WEATHER FORECASTS

Victoria and Vicinity—Moderate to fresh southwest to west winds, mostly fair and moderately warm.

Vancouver and Vicinity—Fresh northwest to west winds, mostly fair and somewhat warmer.

The Daily Colonist.

(ESTABLISHED 1858)

COLONIST TELEPHONES

Advertising	Empire 4114
Business Office	Empire 4114
Circulation	Garden 1812
Job Printing	Garden 5241
Editorial Rooms	Empire 4111
Social Editor	Empire 3311

NO. 177—EIGHTY-FIRST YEAR | VICTORIA, BRITISH COLUMBIA, SUNDAY, JULY 9, 1939 | FORTY PAGES

MANY LOGGING CAMPS CLOSED FOR SUMMER

Few Operations on West Coast Continuing Through Fire Hazard Season

EAST COAST CAMPS PRODUCING STEADILY

VANCOUVER, July 8 (C).—Most large logging companies have closed down operations on Vancouver Island and in the British Columbia Mainland districts for the Midsummer period due to possible fire hazard in the forests and also due to a large accumulation of cedar logs in recent months.

Bloedel, Stewart & Welch, Limited, have closed their three camps at Franklin River, Great Central Lake and Menzies Bay, while the Canadian Western Lumber Co., Limited, has shut down its camps at Comox and Ladysmith until the end of July or later.

Some of the camps have kept on part of their crews for maintenance, track-laying, road-building and overhaul work, but several thousand loggers are temporarily idle, awaiting the resumption of operations.

CLOSED FOR TWO MONTHS

The Elk River Timber Company, employing about 400 men in the Campbell River area, plans to remain closed for about two months, while the Alberni Pacific Lumber Company plans to close only briefly its operations on the Rockefeller tract east of Alberni.

The camps on the Island's east coast will continue production for the time being at least. They are Merrill, Ring & Wilson, with operations at Rock Bay, and Campbell River Timber Company, operating at Menzies Bay.

TO OPEN NEW B.C. HOSPITAL

Provincial Government Contributes $50,000 to Prince Rupert Structure

Acting for Premier Pattullo, Hon. Dr. G. M. Weir will declare the new $114,000 general hospital open at Prince Rupert on Friday, after ten months' construction in which a modern three-story concrete building with the latest equipment has been completed and furnished. Provincial grants to the new structure total $50,000, made progressively over the last two years.

The new Prince Rupert hospital will have accommodation for fifty-five patients, with operating, obstetrical and other services in keeping with the latest practice. The basic plans for the structure, prepared by Provincial architects under Henry Whittaker, chief architect, include provision for extensions when necessary with boiler room, kitchen and other services capable of considerable expansion.

PATIENTS MAY TALK

The plans were drawn here, and the work carried out under supervision of provincial architects. British Columbia materials were used throughout, with plastics from Vancouver, and manufactured lumber from Victoria.

A bedside dictaphone service will be a feature of the hospital, with both call and answer conversations possible between patients and superintending nurses on all floors, through the medium of bedside microphones combined with loud speakers.

Other innovations include the use of plastics for general purposes in connection with flooring and equipment of the new building. The exterior design of the building is modern, with utility rather than ornate design as the ruling factor. Mr. Whittaker will go north for the opening, leaving the city on Tuesday, and joining Dr. Weir at Prince Rupert for the formal ceremony on Friday.

DROWNED AT FORD

TABER, Alta., July 8 (CP).—Peter Koznik, eighteen-year-old Taber cowboy, was reported to have drawned when herding horses across a ford in the Bow River, north of Vauxhall, thirty miles north of here, late yesterday. Koznik and Gordon Hall were taking the horses to the Rolling Hills stampede.

PAGE DIRECTORY

Comics	Page 23
Culbertson on Bridge	Page 11
Editorials	Page 4
Financial	Page 19
Radio Programmes	Page 17
Shipping and Travel	Page 18
Social Notes	Page 8
Sport	Pages 13, 14, 15
Theatres	Page 16
"Weep for Love"	Page 12
Women's Clubs	Page 7

Peck of Trouble Comes From Peck Of Woodpecker

BERLIN, N.J., July 8 (AP).—A woodpecker caused a peck of trouble on the White Horse Pike. The bird flew into Samuel Hutkin's automobile and pecked him on the cheek. Hutkin threw up his hands, and the car, out of control, knocked down a telephone pole. The telephone pole snapped a fire hydrant. Water from the hydrant flooded the lawn and cellar of John Souders, whose home is nearby. The woodpecker died in the excitement.

HEAT TAKES HEAVY TOLL

At Least Forty-Seven Deaths In United States Caused By High Temperatures

By The Associated Press

A wave of mid-Summer heat baked much of the United States, from Maine to Texas yesterday, sending temperatures to record highs in some states and causing at least forty-seven deaths.

Only in scattered sections of the heat zone were there forecasts promising a respite today. Warmer weather was predicted for most of the Middle West.

Upstate New York, after five hot days, was cooled by thundershowers, but the rain was accompanied by lightning and wind which caused extensive damage. New Englanders watched the skies for rain.

SEASHORES COOL

Metropolitan centres in New Jersey reported temperatures of 94, while at Asbury Park and other seashore resorts a cold southeast wind made it too chilly for bathing. Cool breezes off Lake Michigan held Chicago's temperature to a maximum of 76 during the afternoon.

Seventeen persons, including fifteen firemen, were overcome by the heat while firemen were fighting a fire at Louisville, Ky. Two of the victims were taken to hospital.

SIZZLING IN KENTUCKY

In Kentucky the highest temperatures of the year were recorded, with a maximum of 104 at Paducah and readings in the 90's at several other points.

Fifty-seven stations reporting to the Dallas Weather Bureau had temperatures of more than 100 degrees on Friday, setting several seasonal records. There was no prospect of relief, either in Texas or New Mexico, where scattered showers failed to break the drought.

HURT IN DIVING

VANCOUVER, July 8 (AP).—Herald Lenhart, thirty-six, suffered a possible fractured shoulder late today when he apparently struck bottom while diving in shallow water at Locarno Beach. Hospital attendants said his condition is good.

ARCTIC STREET HOT

WORCESTER, Mass., July 8 (AP).—Heat note: Harry Andrews, forty-three, truckman's helper, collapsed from the heat today—on Arctic Street. A police doctor revived him.

BERRY-PICKER MISSING

CLOVERDALE, B.C., July 8 (CP).—Anxiety was felt today for the safety of William McPhee, twenty-eight, who disappeared four days ago after setting out to pick berries near here. McPhee had no money or food with him when he left.

Balloon Breeze Blows at Bellingham Bay

—Photograph by D. S. Scott, Scott Camera Craft, Ltd.

Amateur sailors who competed in the Pacific International Yacht Racing Association meet at Bellingham during the past week enjoyed good competion and a variety of weather. The Royal Victoria Yacht Club had a number of boats racing in different events. In the picture "A" class craft are headed for the finish line with "easy sheets" and a wholesail breeze behind.

Two Boards May Be Established At Ottawa Soon

Appointment of Three-Man Defence Purchasing Board and Directorate of Central Mortgage Bank May Be Announced in Few Days—Privy Council Appeals Thorny Problem

(Special to The Colonist)

OTTAWA, July 8.—Appointment of the three-man defence purchasing board will be made by Cabinet Wednesday or Thursday, barring a last-minute hitch. Out of a long list of names which have been under consideration, the Government's choice has been practically made, it is learned. There are one or two matters to be ironed out, however, and until this is done no intimation as to the selections is available.

Early proclamation will be issued bringing the act into operation for limitation of profits to 5 per cent on all non-competitive defence contracts over $5,000.

The directorate of the Central Mortgage Bank to discount urban and rural mortgages may also be named at the coming mid-week Cabinet meeting.

PRIVY COUNCIL APPEALS

One question giving serious concern to the Government is the question of abolishing appeals to the Privy Council on which the Supreme Court of Canada is expected to hand down judgment in October.

It is pretty well taken for granted that the Dominion Parliament has the right to wipe out appeals in matters affecting Dominion jurisdiction as set out in section 91 of the British North America Act. The really contentious point is whether Parliament, under the constitution, can bar appeals from provincial Supreme Courts to London, where matters of provincial jurisdiction are concerned as defined in section

Continued on Page 2, Column 4

RELIEF LAW IS STORM CENTRE

Labor Mobilizing Support For Works Progress Administration Strikers

NEW YORK, July 8 (AP).—A nation-wide walkout of Works Progress Administration Workers continued today while the American Federation of Labor and work projects administrators arranged separate meetings for Wednesday to discuss this unprecedented protest against longer working hours for persons on relief in the United States.

William Green, president of the A.F.L., summoned his union presidents to Washington "to organize all the political and economic strength we possess" to battle the new 130-hour-a-month relief law.

NO UNION WAGES

The new act dispenses with union wage scales which previously prevailed for skilled workers, and under which many of them worked forty

Continued on Page 2, Column 3

CAMPAIGNING FOR BABIES

French Government Taking Measures Aimed at Halting Birthrate Decline

PARIS, July 8 (AP).—The French Cabinet was reported in political circles today to be putting finishing touches on a campaign for more babies for France.

Premier Daladier's Government was expected to put measures designed to end the nation's declining birthrate into effect by using his dictatorial decree powers.

Births in 1938 decreased from the 1937 total while deaths increased. In both years deaths exceeded births. At the same time, France's two great totalitarian neighbors, Germany and Italy, the former with about twice France's 42,000,000 population and the other running ahead of the French total, both showed substantial net gains.

Germany's 1937 margin of births over deaths was 482,000, Italy's 1938 margin was 424,000. France's margin of deaths over births was 34,741 in 1938 and 11,841 in 1937.

MEETING ON TUESDAY

A Cabinet meeting with President Albert Lebrun, whose signature on decrees is necessary to make them into laws, was called for Tuesday morning.

Daladier, who has two sons, emphasized the importance he places on the campaign by accepting an invitation to preside at the closing session of the French Natality Congress.

"I feel that the dangers France runs as a result of declining birth," he told a delegation from the French Federation of Large Families which invited him to the congress, "are as grave as the perils our country has to fear from the foreign situation."

The Premier has assigned a ministerial committee to work out a "code for defence for the French family" to provide financial reward for parents of numerous children, train the youths and give them outlets in the Colonies.

The general outlines of this programme were given by the Premier on June 4 in an address to the executive committee of his Radical-Socialist Party.

POLICY OF NATALITY

"A deserted country cannot be a free country," Daladier said. "It is a route open to invasion, a prey offered to covetousness. We shall

Continued on Page 2, Column 3

AWAITING WORD FROM CLIMBERS

Munday Family Unreported For One Week in Attempt To Scale Peak

BELLA COOLA, B.C., July 8 (CP).—Residents of this coastal settlement tonight awaited word from the mountainous district south and east of here, where a family of mountain climbers have been unreported for nearly a week in an attempt to scale Mount Saugstad.

Little concern is felt for the party, which includes Mr. and Mrs. Don Munday, of Vancouver, and their nineteen-year-old daughter. It was expected when they left that they might be delayed by storms at high altitudes.

MAY HAVE NEWS

Walter Ratcliffe, veteran trapper and mountain guide, left here today for the Munday's base camp, which he helped them establish at the head of Snootchlee River nearly two weeks ago. He is expected to arrive back tomorrow.

Whether the Munday party has succeeded in its efforts to reach the summit of the ice-guarded 10,000-foot peak will not be known until their return here.

Ratcliffe, on his return from assisting the climbing party to pack in their provisions, brought a letter from Munday which said that the weather was bad at the base of the mountain and that trails had to be cut through thick underbrush. In other places the trail ran along slopes swept by ice and rock slides.

Finding of Dynamite Linked With Series Of Baffling Blasts

Ten Sticks, Caps and Fuses Discovered in Garden Near Scene of Mysterious Explosions—Police Told of Four More Blasts

VANCOUVER, July 8 (C).—Discovery of ten sticks of dynamite, 175 caps and a length of fuse in a Grandview residential district yard today provided police with a new lead in their efforts to solve the mystery of four explosions which occurred in the area earlier this week.

The explosives were found by Miss Mary Burke. They were hidden under raspberry bushes.

Detectives said that they believe the cache could be linked with the four blasts, which damaged a garage, interurban tracks, sewer main and an empty brass foundry.

HIDDEN RECENTLY

They believe the explosives were dropped there recently. Miss Burke said that she had been working in the garden for the past few days, but had not seen the explosives before.

Meanwhile, police investigated a report that Mrs. Freda D. Hards heard "four loud explosions" near her home in the past forty-eight hours. Neighbors also said they heard the blasts, but a careful search of the area failed to reveal any trace of an explosion.

TWO YOUNG MEN SEEN

Police got a second clue later today when they received information two young men were seen driving away from the scene of Wednesday night's explosion on the Burnaby Lake interurban line of the B.C. Electric Railway.

Informants told police the men appeared to be "familiar with the neighborhood."

Comparison of the fuse found in the yard today and fuse found near the tram-line blast showed the two were identical, police said. The Wednesday explosion damaged a few feet of track, but did not interrupt service.

SEARCHING FOR SEATTLE YOUTHS

Two on Fishing Trip in Cascade Mountains Are Four Days Overdue

NORTH BEND, Wash., July 8 (AP).—Sheriff's Captain Ben Lippy said today that the commanding officer at Felts Field, Spokane, had promised to send planes tomorrow to aid in the search for two Seattle youths, missing in the Lake Thompson region of the rugged Cascade Mountains, about fifteen miles northeast of here.

The boys, Richard Holdsworth, seventeen, and Eugene Buchanan, eighteen, went fishing a week ago today, carrying four days' provisions and intending to go home Tuesday.

Search afoot, by air and with the aid of the sheriff's bloodhounds failed to disclose a clue to the boys' whereabouts, and forest rangers said today that they feared they may have experienced some accident.

INDIRECT AGGRESSION TO MEET RESISTANCE BY BRITISH FORCE

Cabinet Minister Issues Blunt Warning in Speech At Conservative Rally in Derby—Says Britain Is Able and Prepared to Fight Any And Every Aggressor

Great Air Raid "Rehearsal" Held Over Southern England

LONDON, July 8 (C).—A blunt warning that Great Britain would use force to resist "indirect aggression" as well as a direct attack came from a Cabinet Minister today in a speech dealing with the Danzig situation.

The speech, which apparently had Government approval, was made by Earl de la Warr, president of the Board of Education, before a Conservative party rally at Derby.

It marked the first time a Government official had declared publicly Britain intended to go beyond the actual wording of her guarantees to smaller states.

RAID REHEARSAL

As Earl de la Warr spoke the nation launched a great air raid "rehearsal" with a blackout covering half of the country to test defence measures taken during the recent months of tension.

Prime Minister Chamberlain, speaking at an airport dedication in Birmingham, asserted Britain's air force was "in many respects the finest in the world."

He predicted that, when the international situation eased, there would be an unprecedented development of civil aviation.

Earl de la Warr declared it was useless to try to settle Europe's problems by compromise "if one side feels free to break its word at any moment" and that "only if and when we are convinced of a real will to peace do we see any hope of compromise likely to lead to permanent peace."

THE ONLY COURSE

"Our only possible course, therefore," he said, "is to stand firm by those to whom we have pledged our word and to make it clear that Britain is able and prepared to fight any and every aggressor, however indirect may be the method of aggression."

He added:

"If war breaks out even over the apparent cause of Danzig, it will be because the German Government realizes that Danzig is the key to Polish independence and that a free Poland is a bastion against their domination of Europe."

Leaders of opposition parties also spoke in different parts of the country, emphasizing that Britain was determined to halt any German attempt to annex Danzig.

AT LIBERAL RALLY

Sir Archibald Sinclair, leader of the Liberal Opposition, said it was vital that Germany should be "thoroughly convinced" the whole nation was united behind Britain's policy "to resist aggression." He addressed a Liberal party rally at Leominster.

Arthur Greenwood, deputy leader of the Labor Opposition, speaking

Continued on Page 2, Column 4

Tent Caterpillars Denude Extensive Alberta District

EDMONTON, July 8 (AP).—Trees over an area of approximately 150 square miles in the Fallis District of Lake Wabamun have been stripped of their leaves by a serious outbreak of tent caterpillars, E. H. Strickland, Professor of Entomology at the University of Alberta, said today. The pests do not seem to be spreading, the university professor said.

Conservatives Of Kamloops Name Stevens

KAMLOOPS, July 8 (CP).—Without a dissenting voice, seventy Kamloops Conservatives today named Hon. H. H. Stevens, Conservative member of Parliament, for Kootenay East as their candidate in the forthcoming Federal election.

Mr. Stevens, no stranger to this district, was assured of a clear field yesterday when the only other aspirant, Borden McIntyre, announced his withdrawal from the race.

MASONIC TEMPLE IS DESTROYED BY FIRE

KELSO, Wash., July 8 (AP).—Fire destroyed the three-story Masonic Temple building in the heart of Kelso tonight, with a loss estimated by Fire Chief Al Crump at $90,000.

The city's business district was endangered before the flames were controlled after more than an hour. Firemen feared for a time that the blaze would spread to the adjoining Elks Temple and Cowlitz Valley Bank.

BATTLE DURING SHOPPING RUSH

Bank Bandit Shot Dead by Special Officer Just Sworn In

SIDNEY, Neb., July 8 (AP).—The guns of a special officer who had received his badge an hour earlier, and a Plainsland police chief cut down one bank bandit suspect and sent his partner racing from town with a hostage in a gun battle at Sidney's main business intersection today during the Saturday afternoon shopping rush.

Tonight, ranchers, hastily organized into informal posses, State police, Federal agents and other officers scoured the plains for a trace of the second man, suspected of having joined earlier with the dead man in the $5,000 to $10,000 robbery of the Fort Morgan, Colo., Farmers' State Bank.

The suspect killed was struck in the head by a bullet fired by Special Officer Harvey Vizina, garage employee who had been sworn in by Police Chief S. H. Moore when the latter received a report the Fort

Continued on Page 2, Column 4

HEAT WAVE GOES TO SEA

Relief Comes to Scorched Eastern Canada—Rain Cools Montreal

TORONTO, July 8 (CP).—Eastern Canada's heat wave headed tonight toward the North Atlantic. "And that's a good place for it," commented the Dominion Weather Bureau.

The weather in Central and Southern Ontario was still hot, but several degrees cooler than yesterday, when season highs were posted in most places.

Cooler weather will prevail on Sunday, in Ontario, and on Sunday night, the bureau forecast. Ottawa, Quebec and the Maritimes will be able to forget about the heat for a while. Eight fatalities were attributed to the Eastern Canada heat wave.

At Toronto A. A. Clements, operating a street car, felt the heat overcoming him, so he pulled the stop switch. A moment or so later he fainted, but recovered quickly.

At Montreal, after nearly five full days of intense heat, welcome relief came late today as the sun disappeared suddenly and a heavy rain began to fall.

Weather bureau experts were not able to say how long the cool weather would prevail. They pointed, with a measure of enthusiasm, to the fact that no heat wave is under way in Western Canada and likely to bear down on the East as it did in July, 1936. That year records were set on the Prairies and a few days later the mercury chalked up new all-time highs in Ontario.

Canadians to Supply Rails For S. Africa

LONDON, July 8 (CP).—Two Canadian firms have been chosen to supply 29,000 tons of steel rails to the South African Railways and Harbors Administration, it was learned today. They are worth £282,705 ($1,323,000).

Nine British firms will divide the rest of the order, which is for 66,000 tons at £610,000.

The rails will be transported in British vessels, freightage bringing the cost of the order to about £700,000.

Mongol Border War Claims Regarded as Fantastic in London

While Heavy Fighting Is Going on, Reports of Air Battles With Heavy Losses Are Believed To Be Greatly Exaggerated

By H. J. J. BARGENT

(Released by the North American Newspaper Alliance, Inc.)

LONDON, July 8.—Little news is reaching London, beyond the conflicting Russian and Japanese communiques, on the fighting on the borders of Outer Mongolia and Manchukuo, but the general opinion in circles interested in the Orient is that the situation is not as serious as the Changkufeng affair of last year.

It is clear that heavy fighting has been going on in the region of Lake Bor and the Khalka River, and possibly operations may proceed on a gradually expanding scale, but there is also a feeling that the fantastic casualty figures, which are thought to be grossly exaggerated, are part of a face-saving campaign conducted by both sides. The same principle is considered to apply to the claims of advances by both sides.

It is particularly emphasized here that it is difficult to believe 393 airplanes of the Russian-Outer Mongolian forces have been destroyed by the Japanese in the area of hostilities in the last seven weeks, while the Japanese have lost only sixteen.

It is known that for a long time past the Russo-Manchukuoan border has been in a state of latent ferment, with frontier guards of either side losing no opportunity to open fire on the other or to make local raids, but, so far as is known here, the situation is not acute, because it is realized the Japanese appreciate the fact that, with the Chinese adventure on their hands, they would come out definitely second best if they undertook serious operations against the Russians.

The "war of communiques" is believed likely to continue intermittently, with the facts of the situation remaining obscure. Official circles in London profess to have no details of the situation.

PLAN WORK ON ISLAND ROUTE

Three Sections of Island Highway to Be Surfaced Near Ladysmith

Proceeding by day labor under the Department of Public Works, the Provincial Government will repair three sections of the Island Highway in the Ladysmith-Chemainus area shortly by new surfacing, it was learned yesterday at the Legislative Buildings.

Two of the three sections lie between Ladysmith and Chemainus, where the highway has become potholed and difficult for traffic. The third section is immediately north of Ladysmith, where a similar condition is said to exist.

None of the three sections is extensive, being confined mostly to strips of a few hundred yards in extent. Their resurfacing, however, will make a material improvement in the Island Highway, it was explained.

FIFTY STUDENTS SHAKEN IN SMASH

WINNIPEG, July 8 (CP).—George H. Webb, forty-one, Winnipeg Electric Railway operator, suffered crushed ribs and internal injuries and fifty students of the University of Manitoba Summer school were shaken up today when two street cars collided head-on near Pembina Highway, not far from the university.

The car carrying the students was at a standstill when the car operated by Webb rounded a bend and was unable to stop in time to avoid a crash.

Close Check Being Kept in Britain to Curb Profiteering

If Other Means Fail, Armaments Profits Duty Is Expected to Prevent Accumulation of Riches Through Big Rearmament Programme

By H. J. J. SAROINT
(Released by Consolidated News Features)

LONDON, July 8.—For the time being, the letters A.P.D. (armaments profits duty) are stealing the thunder from A.R.P. (air raid precautions). This will not last long, because taxation of any kind is not a glamorous subject and anyhow there are millions interested in protecting their skins, as against a thousand or two who will be soaked by the new duty. Nevertheless, A.P.D. holds the stage at this writing.

Except in the view of certain extremists who say that this duty does not strip armaments manufacturers of enough of their profits, nobody has had much to say against Sir John Simon's war-time measure. In effect, this armaments profits duty provides that firms engaged on armaments contracts of not less than $1,000,000 a year will have to pay 60 per cent of their profits in excess of a standard profit as a special tax. This standard profit is to be fixed at 8 per cent on the average capital where the business is a company, and 10 per cent where the business is represented either by a single individual or a partnership.

In case anyone should think that 10 per cent or 8 per cent will go straight into the manufacturers' pockets, it should be added that the full weight of ordinary income tax and surtax will be applied to them, so that, in the case of a very big income, as much as 40 per cent of it will go back to the state in addition to the 60 per cent for A.P.D.

HAS ANOTHER METHOD

Apart from the very steep rise in income tax where big revenue figures are concerned, the Government has another method for preventing individuals and companies in the armaments trade from becoming rich at the expense of the taxpayer. All contracts for armaments have to be signed with a Government department, mostly with the Ministry of Supply, which is going to be set up as soon as the necessary legislation can be passed.

The Government knows, because prospective contractors have to disclose all relevant facts, what the raw materials are going to cost the manufacturers. The Government also knows approximately the working costs in each district. It is, therefore, not very difficult to reach a price for the finished article which will give the manufacturer an adequate profit and will prevent him from becoming a profiteer.

Still, human nature being what it is and the ingenuity of man being boundless, the machinery of the new law has been set up to block possible loopholes.

ALL MUST BE DISCLOSED

It should be noted that a prospective contractor is bound by law to disclose to the Government whatever agreements have been reached between him and sub-contractors. The whole chain of the work of production has to be placed on the table, so that the trick of splitting up contracts into innumerable sub-contracts in order to pull the wool over the Government's eyes will not work.

It was interesting to follow the arguments, while the bill was hammered out in Parliament, as to what exactly constituted armaments. There were, of course, warships, airplanes, explosives, guns and shells, but, in addition, armaments were taken to include clothing, boots, equipment, and even a contract with a company for managing a factory belonging to the Government was deemed to be an armament contract.

Originally, food was not included, though certain members of Parliament urged that at least bully beef should be brought within the schedule, since, in their opinion, it was a munition rather than a food. The Government, however, thought differently until it was faced by an openly mutinous house which saw no reason for sparing food profiteers from the incidence of A.P.D. Conservatives, Liberals and Socialists had joined in questioning the Government's policy. They said they could not see any difference between the profits of the grocer and those of the man who turned steel into guns and shells, and the view was sternly expressed that past war fortunes had gone as much to the food suppliers as to the makers of munitions. Finally, the Government climbed down and agreed to include food among the items taxable under the new bill.

WILL NOT PRODUCE MUCH

It will be seen that, in view of the very strict control exercised by the Government over the drawing up of contracts, this A.P.D. is not likely to produce a great deal of money, and opposition politicians did not hesitate to describe it as a political rather than a revenue tax.

This observer is a little puzzled by that train of thought. He remembers, like everyone else, the attitude taken in Parliament by opposition members who thundered against the iniquity of profit being made out of armaments. When a 60 per cent tax is clapped on those profits, they sneer at it and say that A.P.D. was intended to set off the political objections raised by the Liberals and Socialists to the Conscription Act. What if it was? The Opposition demanded that there should be not only conscription of man-power, but conscription of wealth, and, when they saw that the Government was making some attempt to carry out that doctrine, they talked of A.P.D. as a political and not a revenue measure.

At the back of the minds of the Opposition in England is always the principle of state ownership and state production. Munition factories, like everything else, they say, should be in the hands of the state. But Government control, if it is to be exercised at all, has to be carried out as the dictator countries are pursuing it, and this is not the time for establishing Government dictatorship over British industry.

Anyhow, after considerable debate, none of the opponents of A.P.D. voted against it. This tacit acceptance of the measure by the Opposition after all the Socialists and Liberals have said against it is a useful indication of the basic unity of the country at a gravely critical time.

Water Flows Through Kentucky Town

—Phonephoto.

This scene in the main street of Olive Hill, Kentucky, was repeated in many towns of eastern and northern parts of the state after the floods that followed torrential rainfalls swept the area. Water was knee-deep in this town of 1,400 persons on Wednesday, and most of the homes and business buildings are flooded. Nearly 100 persons are dead or missing throughout the state.

TUBERCULOUS VETERANS

The monthly general meeting of Branch No. 18, T.V.A., Canadian Legion, will be held at the clubrooms, 812 Blanshard Street, on Tuesday, at 8 p.m. Convention business and other very important matters are on the agenda. All members are urged to do their best to attend this meeting.

BATTLE DURING SHOPPING RUSH

Continued from Page 1

Morgan suspects might be heading for Sidney.

RACED TO FREEDOM

The second man kidnapped Glen Oldenberg, a filling station attendant, and raced to freedom across the broad plains of the Nebraska Panhandle.

Moore told this story of the shooting:

"We were waiting for them on the outskirts of town. We started shooting as soon as they passed us.

"I shot the tire off their car and it was wrecked. They got out and we followed them on foot. It was pretty hard to do anything because we were afraid we would hit some of the people on the streets.

"I guess we followed them about two blocks when they started to climb into a car in which Mrs. Roy Tremain was sitting. She hopped out.

"The one Vizina got was shot in the head. The other one got in the car, drove a block east and picked up Oldenberg."

Moore said he fired six shots and Vizina eight. He estimated a dozen were fired by the suspects.

Officers said the dead man had $524 in his pocket and a bag he carried contained $5,000 to $10,000, the amount taken earlier today by two bandits who held up the bank and menaced fifteen persons.

FIGHT AGGRESSION THOUGH INDIRECT

Continued from Page 1

at Rossendale, said German leaders "still believed they could bluff their way to victory in Danzig."

He added:

"It would be well if Herr Hitler were to look beyond the pitiable figures of those who control this country to the masses of people here and millions of people in other lands who are determined that the liberties they have now shall not be curtailed and that the rule of law in the world shall prevail."

Tonight's air raid practice was by far the most extensive yet tried in this country. It covered fifteen counties, with particular attention paid to those along the English Channel.

WITH ROADS CROWDED

The main blackout was ordered for 11 p.m. (2 p.m., P.S.T.) when roads leading from coastal resorts to London usually are crowded with motorists returning home after a Saturday evening out.

Citizens were urged to go home early and those on the roads late were asked to use only the side lights of their automobiles.

BOARDS MAY BE ESTABLISHED SOON

Continued from Page 1

92. This latter section conferring provincial jurisdiction covers property and civil rights and other important subjects which have been the basis of battles between Dominion and Provincial Governments for years.

IN DIFFICULT POSITION

Should the Supreme Court of Canada rule that Parliament cannot abolish this latter class of appeals from provincial courts direct to the Privy Council, the Government will be placed in the position of having to decide if it will move to wipe out appeals to London only in respect of matters affecting Dominion jurisdiction under Section 91 of the Constitution. The general opinion in the Government in this eventuality will "stall off" its decision until after the general election now expected on October 30 unless a serious international crisis develops.

HOOVER ROUSES MORE CURIOSITY

Political Circles Speculating On His Role in Presidential Campaign

WASHINGTON, July 8 (AP).—Former President Herbert Hoover's proposal for a virtual league of neutrals in war-time to exert moral force against belligerent food blockades and bombing of civilians came in circumstances to arouse new speculation in United States political circles as to his contemplated role in the 1940 presidential campaign.

His idea was advanced this week to a Christian Endeavor convention, not a political gathering. Nevertheless, it had enough of the aspect of a bid for return to Republican leadership next year on the prime issue of foreign policy to stir fresh conjecture as to whether the former President is at least a receptive candidate for a third nomination.

FOLLOWS CHARGE

It followed his charge, made both in a magazine article and a radio broadcast, that his White House successor, President Roosevelt, was leading the United States toward involvement in war.

It followed also a recent statement by Lawrence Richey in Washington, as secretary to the former President, contrasting Roosevelt and Hoover Administration budgets, and intended to show that Hoover would have left behind him a balanced national budget instead of a deficit in 1933, despite the depression, if tax rates of the Roosevelt Administration had prevailed during his four White House years.

The most recent word as to Hoover's attitude toward the Republican nomination in 1940 came in connection with his address to a conference of Indiana Republican editors last May. The conference was called to organize a united party front against the New Deal for next year.

MADE PLANS CLEAR

Despite the "off the record" character of that gathering, it was reported that Hoover made it clear that he was neither seeking a third nomination for himself nor endeavoring to influence the party decision in favor of anyone else.

With a few exceptions, that is the avowed attitude of nearly all reputed aspirants of both parties for 1940 presidential consideration. Consequently, Hoover must be counted as "available," unless he makes some further statement taking himself completely out of the contest.

THE MAJOR ISSUE

In the light of the succession of European crises and the struggle over revision of the neutrality law, it is clear that external rather than domestic policy-making is likely to be the major inter-party issue of 1940.

Hence, more than ordinary political attention has been drawn to Hoover's charges that President Roosevelt wants to play world "power politics" and his other criticisms of Administration foreign policy.

GUILTY OF BRIBERY

SPOKANE, Wash., July 8 (AP).—A Superior Court jury found County Commissioner W. Pat Rooney guilty of bribery tonight, four hours after it had received the case.

RELIEF LAW IS STORM CENTRE

Continued from Page 1

or fifty hours a month for the same pay now allowed for 130 hours.

All State W.P.A. administrators were called to Chicago on the same date, July 12, for a two-day conference. The administrators generally have disputed A.F.L. claims that 100,000 men are on strike.

Colonel F. C. Harrington, National W.P.A. commissioner, said reports from thirty-six states showed 75,000 had quit work.

PLANS AMENDMENT

Senator Murray (Dem., Montana) said he would introduce an amendment to eliminate the 130-hour clause, and that at least ten other senators would be joint sponsors.

Bernard Tassier, press representative of the A.F.L. in New York, contended the W.P.A. would be 90 per cent shut down by Monday morning and scoffed at "threats of arrest and of denial of relief."

CAMPAIGNING FOR BABIES

Continued from Page 1

follow a policy of natality which will permit France to remain what she was in the last century."

A recent French natality congress of Government officials, scientists and social workers moreover pointed out that there were 1,022,000 births in 1876 and about 750,000 in 1930. The congress warned that at the 1938 rate France would diminish from 42,000,000 persons to 28,000,000 in fifty years.

ISOLATED MEASURES

Isolated measures already have been taken to stimulate the birth-rate. The Bank of France provides marriage loans for its employees. The loans bear no interest and are reduced by successive children, being canceled when the debtor has four children. Large families are accorded reduced railroad fares; the Government offers dowries to poor girls wishing to marry, and some public employees receive bonuses for each child.

SIR JAMES OWNE DEAD

LONDON, July 8 (CP).—Sir James Owne, sixty-nine, Devonshire publisher and former deputy chairman of Reuter's News Agency, died today. He formerly was mayor of Exeter and chairman of the Board of the Press Association.

A PROLIFIC FAMILY

DEEP PARK, Wash., July 8 (AP).—Mrs. Esther E. Boggs, eighty-six, who died last night, left one direct descendant for each year of her life, with seven to spare. There are six sons, one daughter, forty-five grandchildren, forty great-grandchildren and one great-great-grandchild. She was born in Whitesburg, Ky.

HOW TO OVERCOME ITCHING PILES

If you are annoyed with itching piles or rectal soreness, do not neglect the same or run the risk of an operation. Any itching, soreness or painful passage of stool, is nature's warning, and proper treatment should be secured at once. For this purpose get from MacFarlane and Vancouver Drug Stores, or any druggist, a package of Hemroid and use as directed. This formula, which is used internally, quickly relieves the itching and soreness and aids in healing the sore, tender spots. Hemroid is a physician's prescription and is highly recommended. It is easy to use, and it seems the height of folly for anyone to risk an operation when a simple remedy which is so pleasant to use, may be had at such a reasonable cost. (Advt.)

U.S. Neutrality Bill May Be Allowed to Perish in Committee

Senate Appears to Have Strength Sufficient to Refuse President's Request for Repeal of Arms Embargo—Debate Is Continuing

WASHINGTON, July 8 (AP).—Administration lieutenants engaged in a desperate effort today to round up sufficient votes to bring the United States Neutrality Bill out of the Senate foreign affairs committee, but there was no sign these had gained any ground.

Both Senators George (Dem., Georgia), and Gillette (Dem., Iowa), regarded as the two "doubtful" Senators on the commitee, refused to commit themselves on how they will vote when the committee meets on Tuesday to consider reporting a bill.

George told reporters, however, that it appeared to him "highly improbable" that there would be any action on neutrality in this session.

ACTION IS IMPROBABLE

"If the statement which was issued yesterday on behalf of thirty-four Senators can be accepted as a statement of fact—and it is true that many Senators subscribed to it—when it seems to me that action at this session of Congress is highly improbable," he said.

The statement, pledging its adherents to oppose repeal of the present law's embargo on arms shipments to nations at war—which the Administration has set as its chief objective—was issued by Senator Johnson (Rep., California), after nearly a score of Senators, including Democrats, Republicans and Senator La Follette (Prog., Wisconsin), had met in his office.

The situation within the Foreign Affairs Committee was reported tonight to be: Ten members opposed to the Administration's programme or to reporting any bill; eleven ready to go along with the Administration; George and Gillette, uncommitted.

With this the apparent line-up, an informal strategy committee of the groups opposing the Administration's proposal, meeting in Senator Johnson's office today, discussed the advisability of offering a motion in the committee to postpone consideration of all neutrality legislation until the next session of Congress.

WOULD REPEAL EMBARGO

Senator Schwellenbach (Dem., Washington), who has been critical of war supply sales to Japan, said that he would vote to repeal the embargo.

Representative Fish of New York, Republican member of the House Foreign Affairs Committee, in a radio address tonight urged his listeners to demand that their Senators "not vote for any Neutrality Bill without an arms embargo."

"The American people do not trust President Roosevelt on account of his interventionist views," Fish said.

TO CONSCRIPT LABOR

TOKIO, July 8 (CP-Havas).—An Imperial ordinance empowering the Government to conscript Japanese labor was issued today.

Evening Gowns
Taffetas, Sheers, Nets, Printed Silks and Laces. Many styles and colors from which to choose. Regular values $14.95 to $49.75. Reduced for July Sale to
$9.95 to $19.75
Scurrah's LIMITED
728 YATES ST.

Everything for the Hard-of-Hearing
VICTORIA HEARING AID CO.
Ortho Technic Audiphones
719 Pembertan Bldg. Phone E 5125

Before You Buy See the General Electric REFRIGERATOR

The General Electric Refrigerators give a lifetime of care-free, economical refrigeration.
$184.50
CONVENIENT MONTHLY TERMS
MACDONALD
1121 DOUGLAS ELECTRIC LTD. EMPIRE 1171

BANTAM "60"

See the New Bantam Models
Now on Display From $685.00 Delivered at Victoria
PLEASURE AND COMMERCIAL
RELIANCE SALES, LTD.
B.C. DISTRIBUTORS
932 Johnson Street Phone E 3724
H. S. DAVIE, Sales Manager

THE ROLEX OYSTER
THE WORLD'S MOST ACCURATE WRISTWATCH

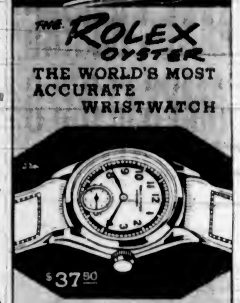

$37.50
WATERPROOF NON-MAGNETIC

We Also Carry and Recommend:
Elco and Westfield $19.75
Mido (Shockproof) $33.50 to $55
Rolex $35.00 to $85.00
F. W. FRANCIS
1210 DOUGLAS STREET
Two Doors From Woolworth's

NEW FOR SUMMER
Fabric and Style

Made to Fit You
Have your new Summer Suit tailor made. It costs you no more and you're assured of a suit that is guaranteed to fit you perfectly. Select from many fabrics and styles.
TAILOR-MADE SUITS
For as Low as $19.75 Up
Charlie Hope
Custom Tailoring
1434 Government St. E 5212

THE NEW ABC WASHER
"Built Up to a Standard Rather Than a Price"
$79.95 Up
C. J. McDowell
1205 Douglas St. (Scollard Bldg.) Phone G 2614

No. 1 Fir Millwood
$2.50 Cord
Sawdust from, per unit $2.25
Cameron's Wood & Coal Co., Ltd.
741 YATES STREET E 3121

HEANEY'S

Phone G 1194
THIS MERCHANT Has Solved His Delivery Problems . . .
MOVING
PACKING
STORAGE
SHIPPING
MESSENGER AND MOTORCYCLE DELIVERY
He has only to call us . . . no matter what the size of the load or the destination, he knows he can rely upon prompt service. We operate a complete fleet from bicycle messenger service, motorcycle delivery units to heavy-duty vans. He knows, too, that his order is in the hands of a firm of integrity, backed by a reputation of nearly fifty years' standing.
A Complete Moving Service
The Oldest-Established Cartage Company in Victoria
HEANEY'S
521 BASTION STREET OPP. COURT HOUSE
ESTABLISHED 1890

Sore Feet?

You can quickly soothe away the pain from sore, tired, aching feet or swollen ankles with soothing, healing, Zam-Buk.
The precious herbal oils in Zam-Buk penetrate deep into the sore, inflamed tissue bringing instant relief. Corns, bunions, and callouses are softened and the feet are strengthened and made comfortable again.
So do away with foot torture! Get a tin of Zam-Buk today.
EXCELLENT FOR ATHLETE'S FOOT AND GENERAL SKIN AILMENTS
Use ZAM-BUK Nightly

RAY'S LTD

Monday Specials

FRESH MEATS

Veal Steak, 2 lbs. 25c
Veal Roasts, lb. . . 12c
Breast Veal, lb. . . 10c
Veal Shanks, lb. . . 8c
Sausage Meat, lb. 8c
Shoulder Mutton, per lb. 12c
Mutton Chops, lb. 18c
Breast Mutton, lb. 10c
Pork Steak, lb. . . 18c
Legs Veal, lb. 15c

SOAP White Naptha 3c
ASSORTED TOILET SOAPS 3c
TOILET TISSUE 2c Roll Limit 5
CLEANSER 2c Tin Limit 3

FISH DEPT.

Fresh Whole Salmon, lb. 15c
Cod Fillets . . . . . 2 lbs. 25c
Fresh Steelhead Salmon, as cut, per lb. 18c
Finnan Haddie, lb 10c
Scotch Kippers, pair 15c

SWEET PRUNES 5-lb. lots 5c lb.
DOMINO SALMON, ½'s 5c Tin

FRUIT DEPT.

SWEET ORANGES Doz. 14c 2 doz. 27c
Santa Rosa Plums, lb. 10c
California Grapefruit 10 for 19c
New Beets and Carrots 4 bunches for 9c
LOCAL NEW POTATOES 10 lbs. 25c

MEMBA SEAL 9c Pkt
FRUIT JAR RINGS 2 doz. 9c

SPECIALS

Pure Russian Mineral Oil, 16-oz. bottle 29c
Ray's Milk of Magnesia, 16-oz. bottle 29c
Sulphur Ointment, 25c size. Special 14c
Canadian Lunch Kits, Regular 89c. To clear 59c
Seidlitz Powders, 15c size 3 for 25c
Virginia Shorts Pipe Tobacco, ½ lb. 39c

SPRING CLOTHES PINS 3 doz. 10c
MY-TE-FINE SOAP FLAKES 3-lb. pkts. 2 for 15c

BRINGS INSTANT EASE from PAINS, SPRAINS BRUISES, BURNS RHEUMATIC ACHES
MINARD'S GREAT CANADIAN RUBBING LINIMENT
MINARD'S KING OF PAIN LINIMENT

Miracle Whip SALAD DRESSING 9c 4-oz Jar
MINARD'S LINIMENT 29c Small Bottle 59c Larger Bottle

1-lb. pkt. 48c
½-lb. pkt 25c
BLUE RIBBON COFFEE
1-lb. tin 37c
½-lb. tin 20c

PEANUT BUTTER 13c Jar
COTTAGE CHEESE 10c lb.

Butter First Grade 3 lbs. 79c
CHEESE Mild. lb 17c
Medium. lb 23c
EGGS Gr. A Large, doz. 30c
Gr. A Medium, doz 26c
Gr. A Pullets, doz 24c

JOHN A. MARSH TO GIVE TALK

"A Trip to the Skies," Illustrated Address, to Be Given on Tuesday

CLUB CALENDAR

MONDAY—Gyro Club, Empress Hotel, luncheon, 12:10 p.m.

TUESDAY—Kiwanis Club and Men's Canadian Club joint luncheon, Empress Hotel, 12:15 p.m.

THURSDAY—Rotary Club, Empress Hotel, luncheon, 12:10 p.m.

John A. Marsh, M.P. for Hamilton East, and a well-known astronomer of Eastern Canada, will address a joint luncheon gathering of the Men's Canadian Club and the Kiwanis Club on Tuesday at 12:15 in the Empress Hotel. The topic of his address will be "A Trip to the Skies," which will be illustrated.

While Mr. Marsh is the son of the very well known Rev. Dr. D. B. Marsh, Sc. D., F.R.A.S., he has also made a world-wide reputation for himself along astronomical lines. He is past president of the Royal Astronomical Society of Canada, Hamilton Centre, and he is at present a member of the Canadian council. He has been lecturing on astronomical and scientific subjects for the past fifteen years.

Mr. Marsh and his father have over 400 slides, which is said to be the finest collection in the world. He has spoken before the microphone over 1,000 times, and has been featured many times on the national hook-up. He was elected to the House of Commons at a by-election in 1937.

Mr. Marsh has been connected with all the philanthropic activities of Hamilton for many years, and during the year 1936-37 he was honorary secretary of the Canadian Club of that city. He is one of the youngest members of the House of Commons, being only forty-five years of age. All interested in astronomy, whether professional or amateur, are welcome to attend.

Talking pictures of big time baseball and other sports will be presented for the entertainment of the Gyro Club at the weekly luncheon on Monday. Showing of the pictures has been arranged by R. V. Hocking.

The Rotary Club next Thursday will take part in inter-city luncheon, at which the Port Angeles Club will stage the programme. Representatives of other clubs from the Pacific Northwest will also attend.

Entire Stock At SALE PRICES $20,000

KNITTED SUITS
CARDIGANS PULLOVERS
BLANKETS NOVELTIES

TREASURE TROVE
909 GOVERNMENT STREET

Youngsters Play in Summer Sunshine

Warm sunshine and a cloudless sky made yesterday an ideal day to be out of doors, and these two little girls spent a happy morning on the beach at Foul Bay, with an improvised boat and paddle made out of driftwood. They are Beverley and Jaquiline Ivings, daughters of Mr. and Mrs. Frank F. Ivings, 916 Wilmer Avenue.

FINED FOR NEGLECT OF FIRE PRECAUTIONS

MISSION, B.C., July 8 (CP) — C. N. Pretty appeared before stipendiary magistrate Alex Findlay here yesterday and was convicted on a charge of failing to provide and maintain tools and other fire fighting equipment on his operations near the Chehalis River.

He was fined $30 and costs or thirty days in jail.

WARD FOUR RATEPAYERS

Ward Four Saanich Ratepayers' Association will meet in Marigold Hall on Tuesday evening at 8 o'clock.

ADD SEVERAL ATTRACTIONS

Daily Extra-Curricuar Events at Summer School Of Education

With five extra-curricular attractions booked for the current week, students at the Summer School of Education will find the 11 o'clock morning period entertainingly filled each day.

The attractions are as follows:

Monday—Vocal recital by Pierre Timp, baritone, well known locally for his musical festival and concert work, particularly his German lieder singing.

Tuesday—Lecture on Grecian and Roman art by John Kyle, A.R.C.A., who in this second illustrated talk will follow up the general theme of his art-talk series, "What Everyone Should know of Art."

Wednesday—Lecture by Dr. A. S. Raubenheimer, dean of letters, arts and sciences at the University of Southern California, on "Some Issues in South Africa Today." Dr. Raubenheimer, who is a South African, was educated at the University of Capetown, and came from there to the United States.

ON THURSDAY

Thursday—Dance programme by David Tihmar and Dorothee Jarnac, who entertained the students last Summer. This year they will offer a complete change of programme covering dances of many types, with music by famous composers. These two artists were soloists with the Metropolitan Opera Company, the Hollywood Ballet, and the San Francisco Opera Company.

Friday—Violin recital by Selma Reyes, Australian violinist, who recently gave a successful evening recital here, and on Friday night was heard in a broadcast programme from Vancouver.

On Friday night the regular weekly Summer school dance will take place in the High School gymnasium, with members of Course No. 10 as hostesses.

ORGANIZE SPORTS

Recreational sports for the season are being rapidly organized, and tomorrow afternoon at 4 o'clock there will be a meeting of all those who have signed up for softball, ping-pong, basketball, tennis, golf and badminton to discuss plans. A course in first aid for the St. John certificate will be given by Dr. Anderson, in Room 20, for the two weeks of July 17 to 28.

Since the Summer school opened, Miss Jean Barclay has been added to the staff to assist with the practical arts courses.

There have been added, also, a display in Room 4 of textbooks, workbooks and reference books from leading Canadian and American publishers, and a specimen school library of worth-while children's books.

AGREE TO REGULATE SHINGLE PRODUCTION

Over 90 per cent of the shingle mills of British Columbia have completed an agreement, dated June 15, to voluntarily regulate their production to a single shift basis for the United States market for period June 15 to December 31, according to G. S. Raphael, secretary-manager of the Consolidated Red Cedar Shingle Association of British Columbia.

The additional quota received under the new trade agreement is not sufficient to warrant running two shifts and it is hoped that the six or eight mills, representing twenty-five or thirty machines, who have not agreed to co-operate will endeavor to co-ordinate their activities to conform with the opinion of the majority.

REFUGEES IN MEXICO

VERA CRUZ, Mexico, July 8 (AP).—Nine hundred and ninety-three Spanish Republican refugees landed here today from the French steamship Ipanema, which brought them from Bordeaux, France.

British Columbia Meets $2,000,000 Loan This Week

THE British Columbia Treasury will this week retire $2,000,000 of 5 per cent bonds issued in 1924 and maturing at New York and Canadian points on Wednesday, Hon. John Hart intimated yesterday. The maturing loan will be met from sinking funds and from part of the recent $4,000,000 borrowings of the Province, as already announced; the operation completing the last large retirement of the year. Next year $4,361,000 will mature in funded debt, and $24,000,000 in 1941.

COL. A. E. SNELL TO VISIT CITY

Director of Ambulance in Canada Will Be Guest at Reception Friday

Colonel A. E. Snell, C.M.G., D.S.O., M.B., O. St. J. Director of Ambulance in Canada of the St. John Ambulance Association, will arrive in Victoria Wednesday, July 12.

While here he will examine various teams entered by Victoria Centre, St. John Ambulance Brigade, and Nursing Division, and Thirteenth Field Ambulance in first aid and home nursing competitions for Dominion trophies.

The officers of the British Columbia Council and Victoria Centre are holding a reception and supper on Friday evening at 6:15 p.m. in Spencer's dining room, to which a cordial invitation is extended to enable those interested in first aid work to meet Col. Snell. Reservations may be made with the honorary secretary, E 4874.

Receives Letter From Her Majesty

During the time of the recent visit of Their Majesties here, a letter was sent by eleven-year-old Enid Middleton, 545 Beta Street, to Princess Elizabeth and Princess Margaret Rose.

In the brief message Miss Middleton told of seeing the King and Queen and expressed their good health while in Victoria.

Miss Middleton was delighted the other day when she received a special letter from Buckingham Palace.

The message was worded as follows: "The private secretary to the Queen is commanded by Her Majesty to thank Enid Middleton for her letter addressed to Princess Elizabeth and Princess Margaret Rose, and for the kind wishes therein expressed."

Modern Radios Installed in New Apartment House

Early lighting in homes was provided by means of hanging wires from the ceiling which later became part of the house fixtures. To be modern radio must follow the same plan and become part of the fixtures of a home. Convenience of control is paramount importance, hence exclusive Push-Button tuning. The Perfect Baffle for a speaker is a sixteen foot square sheet with the speaker mounted in the centre, says Mr. O. Kendall. In the new built-in system, this ideal is obtained by mounting the speaker in the ceiling. In the new apartment house on the corner of Clive Drive and Oak Bay Avenue, Mr. Kendall has installed this modern plan in every suite. Coupled by a patented process exclusive to Kendall Radio Laboratories Ltd. make these radio installations completely immune to man-made static. The public is invited to inspect this ultra modern radio system.

Prescriptions
QUICKLY DISPENSED AND PROMPTLY DELIVERED
BROAD AT FORT
McGill & Orme LIMITED
PHONE G ARDEN 1196
WE DELIVER

If You Wear Ordinary Sun Glasses

You'll be amazed at the added protection and comfort of first quality tinted lenses, ground to your prescription. Arrange for a thorough eye examination to suit your convenience

Norman G. Cull
OPTOMETRIST
1108 Douglas Street Telephone E 6062

UP-ISLAND WOOD
EXTRA SPECIAL—200 Cords 12-Inch Dryland Wood—Ideal for cook range, furnace or fireplace. Regular $3.50 cord. Now 2 cords $5
DOMINION FUEL CO. E 4734

THE SUCCESS OF 1939
Brilliant New Pocket Size Monthly
BRITISH WORLD DIGEST
OF CURRENT FACT & COMMENT

Contents of August Number include:
HITLER OVER ITALY
ANXIOUS INDIA
WHAT I SAW IN TUNIS AND LIBYA
VOICE FROM THE CZECH TOMB
CANADA—OIL RESERVOIR OF THE FUTURE
SINISTER STRUGGLE FOR IRAQ OIL
"WE JAPANESE SCORN FASCISM!"
MOLOTOV—STALIN'S SHADOW
THE DAY I LEFT VIENNA
KIPLING AND "KULTUR"
WHAT IS SEX APPEAL ANYWAY?
DANZIG—APPLE OF DISCORD
PORTRAIT OF A GREAT MAN: ROOSEVELT
HITLER OR JESUS?
ICELAND—GERMAN BASE AGAINST BRITAIN?
THE CRADLE OF ENGLAND
And more than 20 other topics

15c ONLY
132 PAGES

A carefully edited survey of the world's current thought and knowledge, gleaned from the most interesting reading in the newspapers, magazines and books issuing from the printing presses of all countries.

August Issue now on sale everywhere in Canada, price 15c
In the event of any difficulty apply to:—
LOVICK'S NEWS AGENCY
719 Courtney Street, Victoria

Sensational TOMORROW!
VALUES

Highlight Bargains of This Greatest Clearance of the Year!

Just the Smart Fashions You Want for Hot Summer Days!

DRAMATIC REDUCTIONS TO CLEAR THIS HUGE STOCK AT ONCE!

- **SUITS** Beautifully man-tailored from fine quality "mannish" materials. Also chic dressmaker suits. Formerly to $24.95. Now on sale at . . . . . $10.95 and $14.95
- **COATS** Stunning new styles in white and pastels. Intriguing new novelty woolens. Beautifully lined. Formerly to $14.95. Now clearing for $10.95
- **DRESSES** Fresh, up-to-the-minute fashions. Dresses of the decidedly superior kind . . . but we must clear them at once! Formerly to $24.95. Now . . . . . $5.95 and $7.95
- **CHUBBY COATS** Of fine American opossum in several handsome shades. Most attractive in design. Formerly to $24.95. Priced to clear at $14.95
- **WASH DRESSES AND SUITS** Not ordinary, but of the definitely BETTER type in materials and styling. Reduced from as high as $7.95. To clear at $3.95
- **All Better Quality Dress and Sports Coats Reduced to Clear!**

1212 DOUGLAS STREET
Malleks LIMITED
Ready-to-Wear and FURS
PHONE E 1632

TRAM EXTENSION TO BE DISCUSSED

City Council to Deal With Franchise Committee Motion on Tuesday Afternoon

A motion favoring the extension of street car operation for three years, the calling of tenders for an alternative system of transportation, and appointment of a committee to interview the Cabinet, will be dealt with by the City Council on Tuesday afternoon. The motion was passed by seven to four votes at a franchise committee session on Friday afternoon.

Forrest L. Shaw, city solicitor, pointed out yesterday that the Public Utilities Commission had no power to grant a franchise between the city and the B.C. Electric Railway Company, Ltd., but the commission had authority to turn down any proposed agreement in connection with tram extension.

He anticipated that any application made by the city to the Legislature would be referred to the commission. If that group considered a proposed agreement improvident, it would not be ratified.

Should the City Council apply to the Legislature for special legislation to enable the city to enter into an agreement with the B.C. Electric to continue tram operation, it would be in direct contravention to the Municipal Act, and the wishes of taxpayers expressed at a plebiscite on April 13, Mr. Shaw declared.

Mother Grateful For Treatment of Boy at Solarium

A spontaneous expression of appreciation of the treatment given to a young inmate of the Queen Alexandra Solarium for Crippled Children is contained in a letter received by the institution from the boy's mother, soon after his return home.

"My husband and I send our hearty thanks for your kindness and attention to our baby while at the Solarium; we are delighted with his condition and training. Will you kindly thank all the nurses for their kindness?" the letter states in part, concluding with an expression of hope that the home will carry on the splendid work it is doing for others."

The report of Dr. Glenn Simpson, medical superintendent for the month of June contains the following information: Admissions during June, four, discharges, nine, patients in Solarium, June 30, sixty-eight, patients in Jubilee Hospital, one, consultations during June twenty-seven, operations, six, X-rays, sixty-eight, laboratory examinations, 227, casts, three, reinforcements, two, physiotherapy treatments and exercises, 573.

GO by BUS

Make That Next Trip Up-Island by Bus, and Save Time and Money!

Three Trips Daily Between Victoria and Nanaimo by De Luxe "Clippers" — Connections to All Northern Island Points.

LOW WEEK-END FARES
FROM and TO ALL VANCOUVER ISLAND POINTS
(Subject to Minimum)
GOOD GOING First Schedule FRIDAY Until Midnight Following SUNDAY
RETURNING Any Trip Before Midnight MONDAY

SINGLE FARE & 1/4 for ROUND TRIP

EXCURSIONS
EVERY SUNDAY

SOOKE HARBOR
To Woodside Farm and Whiffin Spit
Leave Depot 10 A.M. Leave Sooke 6 P.M. RETURN FARE 75c

SHAWNIGAN LAKE
Via Cut-Off Road Along the Lake Shore
Leave Depot 10 A.M. Leave Shawnigan 6 P.M. RETURN FARE 75c

BY BUS TO ANYWHERE
Consult the COACH LINES TRAVEL BUREAU for Information re Bus Lines to All Continental Points.

Vancouver Island Coach Lines, Ltd.
E 1177 Depot: Broughton Street at Broad E 1178

The Daily Colonist

Established 1858

The Colonist Printing and Publishing Company Limited Liability

J. L. Tait, Managing Director

Subscription Rates by City Carrier:

Yearly	$12.00
Monthly	1.00

All subscriptions payable in advance. Mail subscribers are requested to make all remittances direct to The Daily Colonist.

Subscribers in ordering change of address should be particular to give both old and new addresses.

Subscription Rates by Mail:

To Canada, British Empire, United States and Mexico:

Yearly	$6.00
Half-Yearly	3.00
Quarterly	1.50

To All Other Countries:

Yearly	$18.00
Monthly	1.50

Sunday, July 9, 1939

INDUSTRIAL DEVELOPMENT

Recurrent European crises have focussed attention upon Canada as a country in which to live and work. While the peoples of this Dominion have had their troubles, and still are complaining bitterly about high and multiple taxation, the railway problem, unemployment and Governmental ineptitude in general, these appear less serious from afar than to those at home. Whatever the drawbacks to the settlement of peoples and capital in Canada there are none, to many residents of European countries, that are as black as the constant shadow of war that hangs over the Continent.

Not in years have there been so many inquiries from individuals as to the possibilities of settlement, and still more pronounced have been the inquiries from persons with capital as to the possibilities of establishing in industry. These latter, for the most part, do not wish to send out their funds for investment, they hope to come themselves, bring whatever technical assistants they may require and set up their own homes and their own manufacturing businesses. The Financial Post, which is well informed on such matters, says: "Scores of European industrialists have been investigating Canadian possibilities. At least a score are likely to apply for admission in the near future. It is estimated that some $30,000,000 in capital is represented."

Among those referred to by The Financial Post is Mr. Thomas Bata, the widely-known Czech shoe manufacturer. In the Bata case, a member of the family proposes to set up a great factory in Ontario to manufacture shoes for the market which the firm already has established in Great Britain and Europe. After much bickering on the part of the Dominion Government, it is understood that permission has been granted for the admission to Canada of 250 Bata technicians and their families, a total of about 800 persons. At the start only about thirty technicians would come, the others to arrive when the $1,600,000 factory is completed. In the early stages 2,500 Canadians would be employed, and more later.

Obviously a measure of control is necessary, but those desirous of bringing in funds for the establishment of new industry should not be hampered by a maze of petty restrictions. Canada was never more prosperous than when all the wheels of industry were turning. If a new industry wishes to come with the necessary technicians and competent officials to keep the wheels of that industry turning, there should be no grounds for complaint on the immigration score. Immigration and unemployment are distantly related, and only then when there is a flood of unskilled labor.

Like the Bata organization there are others investigating Canadian possibilities, not with a view to competing to any important degree in the Canadian market but with a view to exporting their products to the United Kingdom and other Dominions, taking advantage of the Empire trade agreements and also exporting to the other markets of the world such as South America and Asia. For their purposes Canada is strategically located; the long term outlook is brighter than in Europe; there are no crippling foreign exchange restrictions; the laws under which they would operate are not so subject to sudden and violent change, and there is an abundant supply of many raw materials, including power, coal and other natural resources.

Through the misfortunes of Europe, Canada has an opportunity to make big gains. There is an excellent opportunity for the Government to give leadership in industrial development by encouraging rather than discouraging foreign enterprise to switch operations to the Dominion. It is not enough to offer opportunity for investment of capital; the owners of that capital must be able to direct their investments themselves from within the country. That is what the anxious European has in mind, and if he cannot settle in Canada he will find some other field for operations.

SAFE SEATS

The Windsor Daily Star, in view of a coming Federal election, has been estimating the "safe seats," that is those which seem to belong definitely to parties. The safest seats of all, it considers to be Carleton for the Conservatives and Lotbiniere for the Liberals. These have been respectively Conservative and Liberal since 1867, which indicates a striking continuity in public opinion. The record, according to The Star, shows that one or other party has been consistently elected in thirty-eight seats since their formation as constituencies. It gives the list as follows:

The Liberals have won Cartier, Quebec, since 1925; Charlevoix-Saguenay, Quebec, since 1917; Kenora-Rainy River, Ontario, since 1917; Laurier, Quebec, since 1917; Lotbiniere, Quebec, since 1867; Melville, Saskatchewan, since 1925; North Battleford, Saskatchewan, since 1925; Quebec South, since 1917; St. Boniface, Manitoba, since 1925; St. Denis, Montreal, since 1917; St. Henry, Montreal, since 1917; St. Hyacinthe-Bagot, Quebec, since 1917; St. James, Montreal, since 1896; St. Johns-Iberville-Napierville, since 1935 (both the old districts of St. Johns and Iberville voted Liberal every election from 1867 onwards); St. Mary, Montreal, since 1896; Shelbourne-Yarmouth-Clare, N.S., since 1925; Wood Mountain, Saskatchewan, since 1925; and Wright, Quebec, since 1896.

The Conservatives have won Carleton, Ontario, since 1867; Danforth, Toronto, since 1925; Davenport, Toronto, since 1904; Dufferin-Simcoe, Ontario, since 1925 (the old district of Simcoe went Conservative from 1867 onwards); Eglinton, Toronto, since 1904; Grenville-Dundas, Ontario, since 1904; Haldiman, Ontario, since 1904; Hamilton West, since 1904; High Park, Toronto, since 1925; Lanark, Ontario, since 1917 (the old district of Lanark South has been Conservative since 1867); Leeds, Ontario, since 1904; Lincoln, Ontario, since 1904; Mount Royal, Montreal, since 1925; Parkdale, Toronto, since 1917; Prince Edward-Lennox, Ontario, since 1925; Rosedale, Toronto, since 1904; Royal, New Brunswick, since 1917, and Yale, British Columbia, since 1917.

The foregoing are the most consistent records of party allegiance. The Windsor paper points out, as well, that Mr. J. S. Woodsworth, who has been in the House of Commons since 1921, was elected for Winnipeg North Centre in 1925, when that constituency was created and he has represented it ever since. In actual party reckoning there is a much more ample interpretation of "safe seats," but the ones given by The Windsor Daily Star have shown the greatest consistency. To upset the political representation in some of them would require a landslide in public opinion.

AN "A 1" PEOPLE

The campaign for health and fitness that has been in progress in Great Britain for some years past is having results which speak volumes for its effectiveness. There is now a medical examination in progress of new militiamen and of the first 20,000 examined only 2.3 per cent were found definitely unfit for military training. Of the number, 84.5 per cent were classed Grade A; that is completely fit. Nine per cent were classed as fit, except for minor disabilities which would not be an impediment in their training. Of the balance, a little over 4 per cent suffered from defective vision or bad feet. A place may be found for them in the new Army where they can perform good service.

The recruits who have shown such a high average of physical fitness are those of from twenty to twenty-one being summoned to the colors under the new conscription law. It is clear that a change has come over the scene. In the report of the Ministry of National Service (1917-1918) it was stated that "Medical examinations showed that, of every nine men of military age in Great Britain, on the average, three were perfectly fit and healthy, two were upon a definitely infirm plane of health and strength . . . three were incapable of undergoing more than a very moderate degree of physical exertion . . . and the remaining man was a chronic invalid."

This change that has come over the physical well being of the people is described by the Minister of Health as a striking tribute to the housing and other public health services which have been and are being maintained in spite of enormous military outlays. To these services is attributed the turning out of healthier generations, so strikingly illustrated in the medical examination of the new Army. Great Britain may well claim, from the physical standpoint, to have become an "A 1" nation.

SPORTSMANSHIP

Association football as played on the Continent of Europe has its tense moments. Recently in the Great German Cup Final, the German team, Schalke, from Gelsenkirchen, defeated the Admira team, of Vienna, before 90,000 spectators. Austrian tempers became badly frayed during the game and Flaci, one of their half-backs, after colliding with Szepan, the Schalke captain, was so incensed that he knocked him out with a hard right to the jaw. Szepan was carried off the field on a stretcher and did not recover consciousness for ten minutes. Flaci was ordered out of play and subsequently suspended permanently while his team was suspended temporarily. At an entertainment given to both teams after the game, Herr von Tschammer und Osten, the Reich Sport Leader, severely admonished the club directors of the Vienna players for their neglect in educating the team in sportsmanship. A repetition of the offence, he said, would lead to the dissolution of the club. It should not be necessary to educate anyone in sportsmanship; that should be inherent in the spirit of a people.

Doubt is the vestibule through which all must pass before they can enter into the temple of wisdom.—Colton.

The Weather

Meteorological Office, Victoria, B.C., at 7.00 p.m., July 8, 1939.

SYNOPSIS OF WEATHER CONDITIONS

Pressure continues high off the coast and is comparatively low over the Interior of British Columbia. The weather has been fair and warmer throughout this province with the exception of the North Coast, where light showers have occurred. Moderate temperature continues in the Prairie Provinces.

PRECIPITATION AND TEMPERATURES

(Precipitation for twelve hours to 5:00 p.m., temperatures for twenty-four hours.)

	Precipitation	Min	Max.
Victoria	--	50	67
Nanaimo	--	45	74
Vancouver	--	47	72
Kamloops	--	50	88
Prince George	--	37	78
Estevan Point	--	50	62
Prince Rupert	04	46	64
Langara	--	48	60
Atlin	--	47	64
Dawson	--	42	77
Seattle	--	48	78
Portland	--	56	86
San Francisco	--	53	86
Spokane	--	48	87
Penticton	--	48	
Vernon	--	47	
Kelowna	--	47	83
Grand Forks	--	46	86
Nelson	--	46	83
Kaslo	--	46	
Cranbrook	--	40	80
Calgary	--	44	71
Edmonton	--	40	72
Swift Current	--	48	72
Moose Jaw	--	54	76
Prince Albert	--	51	73
Qu'Appelle	--	55	76
Winnipeg	--	61	81

SATURDAY

Minimum	50
Maximum	67
Average	58
Minimum on the grass	41

Weather, clear; sunshine, July 8, 14 hrs. 54 min.

5:00 P.M. WEATHER REPORTS

Victoria—Barometer, 30.13; wind, SW., 10 miles; clear.

Vancouver—Barometer, 30.14; wind, W., 10 miles; clear.

Kamloops—Barometer, 30.03; wind, E., 2 miles; fair.

Prince George—Barometer, 30.08; wind, N.-NE., 5 miles; fair.

Prince Rupert—Barometer, 30.19; wind, NW., 5 miles; cloudy.

Langara—Barometer, 30.19; wind, E.-NE., 10 miles; cloudy.

Estevan Point—Barometer, 30.22; wind, NW., 10 miles; foggy.

Portland—Barometer, 30.02; wind, N.-NW., 7 miles; clear.

Seattle—Barometer, 30.09; wind, W.-NW., 10 miles; clear.

San Francisco—Barometer, 29.91; wind, W., 12 miles; fair.

Note and Comment

By SANDHAM GRAVES

Today is Sunday around much of the world. But today men will not cease from killing one another because today is Sunday. On the contrary, they will even offer prayers to the Master of Life and of Death, to the end that He may fight on their side, giving them Life, and their opponents Death. Men know this to be true, and they complain about it. They say: "We would stop this thing, if we could, but we cannot. You must appeal to the others, to those who come against us. It is they who are in the wrong." If appeal were made to the others, they would say the same thing; who then is in the right? To that question there will be as many answers as there are nations, and no two answers will be alike. The truth is, man has learned how to die, but not how to live. Let us invent the country of Cosmos, which has no relation to any nation and yet is bound up with all nations, and substitute that word for the word used in a recent Associated Press dispatch from an active theatre of war. The result, with only minor changes to preserve the illusion, would be then as follows:

* * *

"An undercurrent of strain, perplexity and resignation ran through quiet services with which Cosmos commemorated the second anniversary of the war. The traditional moment of silence was observed at noon. Solemn services were conducted at all national places of worship, and rulers offered prayers for the repose of the souls of the dead.

"An atmosphere of great solemnity was heavy over the capital. The attitude of the people is one of 'it cannot be helped.' It implies resignation. Continued enemy resistance causes perplexity among the people of Cosmos. Since childhood they have been taught their army is invincible.

"It is explained three other nations are preventing the long-expected enemy collapse. On all sides one hears: 'We are fighting three or four nations. If only other Powers would withdraw their assistance, the enemy would collapse tomorrow.'

"The day when friends and relatives, and members of local patriotic associations, paraded with war-bound recruits to the station amid the sounds of brass bands and with colored flags is gone. Now enthusiasm is forced, and excitement has given place to weariness. The scenes at the station have become cold and meaningless.

"There are now station scenes of another kind. There is a heavy silence on the station platform, and soldiers stand rigidly at attention. Behind them, masses of people watch a train come to a stop. One by one, soldiers emerge from the cars. Each carries a white box containing the ashes of a soldier of Cosmos killed in the war.

"A widow, accompanied by her remaining children, came to take the box that bore the name of her eldest son. When his name was called she stepped forward. The officer bowed, saluted and handed the box to her. The widow held it in her arms for a moment as though it were an infant. Then her mouth opened in a soundless scream. She threw the box at the officer's head."

* * *

This column has invented none of the foregoing report. Word for word it was flashed over cables last week from an actual theatre of war, the original dispatch being identified, of course, as to nationality. Withdraw that, or any express nationality, and the dispatch becomes a challenge to all men. It is the world of Cosmos that is in travail. Men have learned well enough how to die, but they have not learned how to live. Today is Sunday. But today men will not cease from killing one another because of the day. On the contrary, they will offer prayers to the Master of Life and of Death, to the end that He may fight on their side, giving them Life, and their opponents Death. When will man learn that his opponent is himself, that Death comes soon enough to all mankind, that his prayer should be Life and for all?

SAVED THEM A RUN

PORTLAND, Ore., July 8 (AP).—The fire went to the fire station here yesterday. A blaze broke out on a Portland Heights street car. The track passes Station 15. Tim Higgins, motorman, drove his tram to the station and firemen obligingly quenched the blaze.

Tides at Victoria

JULY

Time of Tides (Pacific Standard Time) at Victoria, B.C., for the month of July, 1939.

Date	Time H.M.	Ht. Ft.	Time H.M.	Ht. Ft.	Time H.M.	Ht. Ft.	Time H.M.	Ht. Ft.
1	0 22	8.7	8 56	1.0	18 21	8.0	20 57	7.5
2	0 58	8.5	9 30	1.1	18 45	8.0	21 45	7.5
3	1 29	8.3	10 04	1.4	19 05	8.0	22 34	7.5
4	2 01	7.9	10 38	1.9	19 23	7.9	23 33	7.1
5	2 38	7.4	11 10	2.4	19 40	8.0		
6	0 39	6.8	3 10	6.9	11 40	2.0	20 00	8.0
7	1 11	6.2	3 44	6.4	12 07	3.6	20 17	8.0
8	2 04	5.8	5 04	5.7	12 29	4.2	20 37	8.0
9	3 58	4.0	7 45	5.2	13 32	4.8	20 57	8.1
10	4 44	4.4					21 16	8.3
11	5 24	3.8					21 40	8.5
12	6 04	2.8					22 13	8.7
13	6 41	2.0					22 49	9.0
14	7 20	1.4					23 32	9.2
15	7 59	0.8						
16	0 28	9.4	8 56	0.5	17 15	7.8	20 05	7.4
17	1 05	9.0	9 15	0.4	17 29	7.7	21 10	6.9
18	1 55	8.8	9 58	0.6	17 52	7.9	22 11	6.4
19	2 49	8.3	10 38	1.4	18 21	8.0	23 18	5.9
20	3 50	7.4	11 20	2.3	18 54	8.		
21	0 25	5.4	5 05	6.0	12 01	2.4	19 27	8.4
22	1 35	4.7	6 49	6.1	12 19	4.4	19 55	8.4
23	2 45	4.0	9 19	5.9	13 11	5.9	20 30	8.4
24	3 55	3.5					21 04	8.5
25	4 57	2.8					21 39	8.8
26	5 54	2.4					22 14	8.5
27	6 42	2.0	6 00	7.4	18 25	7.3	22 52	8.5
28	7 24	1.8	7 06	7.9	19 45	7.7	23 35	8.2
29	8 01	1.7	8 18	7.9	20 15	7.7		
30	0 15	8.2	8 33	1.6	13 30	7.7	20 54	7.1
31	0 55	8.0	9 08	1.9	17 40	7.6	21 31	6.8

The time used is Pacific Standard for the 120th Meridian west. It is counted from 0 to 24 hours, from midnight to midnight. The figures for height serve to distinguish high water from low water. Where blanks occur in the table, the tide rises or falls continuously during two successive tidal periods without turning.

The height is in feet and tenths of a foot, measured from the average level of low water.

To find the depth of low water on the sill of the Esquimalt Drydock, add 18.0 feet.

The Observation Car

By THE EDITORIAL STAFF

Glancing Over Sport

One of the best-liked golfers in the pro ranks started on the comeback trail yesterday when Leo Diegel, a four-time winner of the Canadian open honors, teed off in the Professional Golfers' Association tournament. It was Leo's first appearance since he was badly injured when an automobile ran him down in Cleveland a year ago. The hand he broke in the accident is still stiff, but his game is as sure as ever, according to brother pros . . . Talking about golf, Farmer Gene Sarazen is still hitting the ball with the best of them. Pressed into service in New York the other day in an amateur-pro meet when it looked like Sam Snead would not show up, Gene and his partner came in with a 62, nine under par, and won first money of $1,000 . . . Bob Pastor will have twice the distance to run from Joe Louis when they meet in September. The Bomber will most likely get on his bicycle at the bell, catch up to the former grid star, and blast his head off in quick order . . . The Brooklyn ball club, the best-drawing team in either league, is out to establish a new record this season and pass the "million" mark before the schedule ends . . . Some of those scores in the women's softball league in the city remind me of my golf score for nine holes, they are getting so big.—J.D.

* * *

Thrown at the Post

One of the most amusing incidents that occurred during the Vancouver Junior Board of Trade's tour of the Cariboo occurred on Dominion Day at Quesnel, where a stampede was in progress. One of the events was a horse race, in which several of the tourists rode. There was some difficulty at the start, but once the race got under way it looked like a real classic. Through the dust three riders emerged ahead of the rest of the field. One of them was Alderman Halford D. Wilson, of Vancouver, a member of the caravan. And he seemed to be getting an edge on the other jockeys as the three mounts thundered nearer the post. He leaned forward over his steed's neck, resting his 250 pounds as lightly as he could in the stirrups. For a moment it seemed that he had won. Perhaps he did win. At any rate, the fact is that a few feet in front of the post, his horse turned suddenly, and bolted for the paddock. The alderman, not expecting this sharp change in course, proceeded in the direction he had been moving. He was thrown off his mount, and continued in a graceful curve over the finishing line, ahead of the other riders. We are told that the judges are still arguing as to whether or not he won the race.—E.B.

* * *

Safer in the Clink

Two married men were recalling a night out together as they sat in adjacent chairs at the shop of Bill, the Broad Street barber. "It sure was a night. I wound up at the police station after I left you," the first man remarked. "You were lucky. I managed to find my way home to the wife," the second moaned . . . After attending the successful Victoria City Police revolver shoot at Thetis Lake, we wondered why Saanich and Esquimalt failed to enter any of the contests. They missed the most pleasant outdoor police shoot ever held here . . . United States visitors were highly delighted with the useful silverware prizes awarded contestants. "Why do they always have to hand out cups and medals where we come from?" a lady was heard to remark at the presentation . . . We noticed a number of marksmen covering the barrels of their target pistols with lampblack made by the flames of small acetylene lights. Although the sooty streaks gave the weapons the appearance of having been buried in a chimney, they explained the coating prevented the glint of light along the barrels. Perhaps the benign police commission will provide newer models with a dull finish . . . Sometimes our tobacconist friend longs for the horse and buggy days. "Those were the times when a person did not go grey from worrying how to meet the next instalment," he explained.—G.B.

SAME THING

Brown—I wish I belonged to a golf club.

Jones—You don't need to.

"How so?"

"Just walk five miles or so, and every twenty or thirty yards hit the pavement a hard whack with your stick and swear."

FIFTY YEARS AGO TODAY

(From The Daily Colonist of July 9, 1889)

Teachers' Examinations—The examinations at the Legislative Hall were continued yesterday, when the candidates were examined in the morning in arithmetic, and in the afternoon in writing and reading. Previous to starting the work of the day, Superintendent Pope gave those present some sterling advice as to the manner of working at their papers, and explained fully the rules and regulations under which the examination is being conducted. So far, the papers presented are excellent, and eminently suited to the test that the candidates are undergoing.

* * *

Seattle Municipal Election—The municipal elections at Seattle on Monday resulted in the re-election of Mayor Moran by a majority of 553 over his opponent, Haller. R. B. Albertson was elected city attorney. J. C. Mitchell was again elected chief of police, defeating Butterfield, recently appointed by the Council when Mitchell was dismissed. The Councilmen elected are Harry White, U. R. Niesz, J. S. Wallingford and George W. Hall. The successful candidates were serenaded in the evening after the result was announced.

* * *

Rifle Association—At a meeting of the Victoria Rifle Association held last evening, the range committee reported that through the kindness of H. Henly, of Clover Point, the old range will again be available for practice to all members of the association.

Letters to the Editor

No letter to the Editor will be inserted except over the proper signature, and address of the writer. This rule admits of no exception. No letter should exceed 500 words in length.

CRAIGFLOWER SCHOOL DISTRICT

Sir,—If the interest manifested by Mrs. Winnifred Johnston and Miss Amy Stewart had been expressed at any of the several public meetings held at Craigflower School for the express purpose of discussing the school situation, some solution might have been arrived at.

Apparently the majority of ratepayers and taxpayers who were interested enough to attend these meetings were not of the same opinion. It has been advocated by the official trustee for this district that the pupils of this rural school area continue for another term under the existing conditions.

In view of the fact that the majority of the taxpayers in this area are the owners of improved property and will not benefit by the taxation for school purposes as applied under the Rural School Act, which is primarily to benefit a farming area, it would seem advisable, therefore, to stay with the form of taxation as applied by the Saanich municipality, which materially benefits the owners of improved property.

As the improved property in this area is rapidly increasing, we fail to see how the plan suggested by Miss Stewart and Mrs. Johnston is economically advantageous to the district at large.

W. A. NOEL, President,
L. R. COLTON, Secretary,
Craigflower Ratepayers' Association,
R.M.D. 1, Victoria, B.C., July 7, 1939.

REVOLUTION IN PRODUCTION

Sir,—Having just returned from Canada and the United States of America, I am impressed with the fact that those who import goods from Great Britain have not fully realized what a tremendous revolution has taken place in our productive plant since 1918.

There is no doubt that the difficult years after 1929 were made use of by the manufacturers of Great Britain in buying new plant, scrapping old and obsolete plant, and definitely applying scientific and industrial research to their methods of production. The result of this is that we are today able to produce almost in every branch of industry more goods of a higher quality than ever before, so much so that even with the stress in some directions of rearmament we have no difficulty at all in supplying our export trade with what it requires promptly and in consequence there is no reason why long-term contracts cannot be entered into with confidence.

The British Government recognizes fully that the export trade of this country is its life-blood and it is the only way in which we can pay for foodstuffs and raw materials and, in consequence, gives every encouragement to the exporter.

There are difficulties in the way as to quotas, tariffs and licences abroad, but these are not the making of the British Government and have become one of the normal obstacles which those who export expect to encounter and patiently overcome.

The whole of British industry is in a confident mood and ready to expand its export trade and this could only be done, I am convinced, by principals going abroad and seeing for themselves, as they are doing in increasing numbers, what the real requirements of the various buyers are, what competition they have to face, and then coming back and laying themselves out to give complete satisfaction in price, quality and delivery.

If only we could get confidence back into the world I believe we are on the verge of a tremendous improvement in international trade. The lack of confidence has prevented this from taking place and giving that improvement in the standard of living to the people of the various countries to which they are entitled and look forward and which, in many cases, is long overdue.

RIVERDALE,
Capital Steel Works, Sheffield 3,
England, June 23, 1939.

SUNRISE AND SUNSET

JULY

Time of Sunrise and Sunset (Pacific Standard Time) at Victoria, B.C., for the month of July 1939

Date	Sunrise	Sunset	Date	Sunrise	Sunset
1	4 15	20 19	17	4 28	20 10
2	4 15	20 18	18	4 29	20 09
3	4 16	20 18	19	4 30	20 08
4	4 17	20 18	20	4 32	20 07
5	4 18	20 17	21	4 33	20 06
6	4 18	20 17	22	4 34	20 05
7	4 19	20 16	23	4 35	20 03
8	4 20	20 16	24	4 36	20 02
9	4 20	20 16	25	4 37	20 01
10	4 21	20 15	26	4 38	20 00
11	4 22	20 14	27	4 39	19 59
12	4 23	20 13	28	4 41	19 58
13	4 24	20 13	29	4 42	19 56
14	4 25	20 12	30	4 44	19 55
15	4 26	20 12	31	4 45	19 53
16	4 27	20 11			

The Meteorological Observatory, Gonzales Heights, Victoria, B.C.

Kendall Radio Laboratories, Limited

Congratulate T. C. Rogers on the opening of a modern four-suite apartment at Clive Drive, Oak Bay.

The public is invited to see the built-in radio sound system designed and installed by

Kendall Radio Laboratories, Limited

843 Yates St. - Radio and Electrical Engineers - Phone G 4711

MEN'S ENGLISH FLANNELS
Just received direct from England! Popular medium grey shades and well tailored. You can't beat these for a knock-about pant! Waist sizes 30 to 44. Bargain prices..... 1.98
"THE WAREHOUSE"
1420 DOUGLAS STREET 1110 GOVERNMENT STREET

30,000 Books Now on Sale
PRICES LOWER THAN EVER
Hunter's Bookshop
1216 GOVERNMENT STREET - E 2011

Phone G 7161 for This
CHEVROLET SEDAN $445
THOMAS PLIMLEY, LTD.
(Established 1893)

GIVES ANSWER TO C.C.F. HEAD

Herridge Says Socialism Is Reactionary if Not in New Movement

SASKATOON, July 8 (CP).—"When Socialism stands in the way of the people's happiness and security, it is just as reactionary as any 'of those reactionary groups' which are at present in control of Canada's affairs," said Hon. W. D. Herridge, leader of the New Democracy Movement, speaking here last night before a gathering which filled a large auditorium.

Mr. Herridge was referring to the refusal of J. S. Woodsworth, leader of the C.C.F., to co-operate with the New Democracy in overthrowing the Liberals and Conservatives, who, the speaker emphasized, "must go if we are going to establish anything resembling real democracy in this country."

Mr. Herridge did not refer during his address to the attack made upon him and the New Democracy by Dr. R. J. Manion, leader of the National Conservative Party.

MAY BE LAST CHANCE

If Canadians do not elect a government at the approaching Federal election that will put the principles of true democracy into practice, Mr. Herridge declared, they may never get another chance.

Referring to the government which he would form if he and his followers of the New Democracy were returned to power, Mr. Herridge stated: "This new parliament will have one boss only, and that will be you. This will be a new technique. Until now you put them there, and then you kissed them good-bye."

Langford Party Is Successful

A successful garden party, under the auspices of the Prince Edward Branch, Canadian Legion, Langford, and the Women's Auxiliary, was held recently on the grounds owned by Mr. and Mrs. H. Grieve adjoining the Legion Hall at Langford. Mr. E. V. Finland, M.P.P., opened the party, complimenting the Legion upon its good work.

Mrs. W. Alsdorf and Mrs. F. J. Day managed the work stall, Mrs. J. Jameson and Mrs. C. Turner the home cooking stall; Mrs. J. E. Richards, candy stall, Mrs. W. Savage and Mrs. M. Pimlott, berries and ice cream. Mrs. W. Maughan and Mrs. J. W. Marshall convened the tea, and Mrs. F. X. Russell told fortunes. Mr. and Mrs. A. G. Mackie managed the house-house table; Mrs. J. King the bran tub; Mr. W. A. Goodman and Mr. F. Day the "Aunt Sally," and Mr. Marshall the spinning wheel.

JULY SALE
SWIM SUITS $1.95 and $2.95
DICK'S DRESS SHOPPE
1324 Douglas St. Phone E 7552

Cranleigh House School
FOR BOYS
The Oak Bay Day School
Preparatory and High
C. V. MILTON
Cadboro Bay Road E 8214

STOCKER'S SECURITY STORAGE LTD.
VICTORIA'S FINEST FURNITURE • • WAREHOUSE
MOVING • PACKING
PHONE G 8181

Funeral Service
S. J. Curry & Son
G 5512

CONTRACT LET FOR LIGHTHOUSE UNIT

NANAIMO, July 8.—Wheatcroft & Sons, Nanaimo, today received a contract from the Dominion Government to erect a complete new unit on Entrance Island at a cost of $6,000, to replace the lighthouse there approximately one mile northeast of Gabriola Island.

While the specifications have not reached Nanaimo, the contractors describe the new building as having two stories, hardwood floors, and being modern in every respect.

GEORGE STEVENSON DEAD

TORONTO, July 8 (CP).—George Stevenson, seventy-seven, prominent political and business figure in Toronto for forty years, died at his home yesterday. Born in Peterborough, Ont., Mr. Stevenson was one of the first presidents of the Standard Mining Exchange. He played an active part in the development of the Cobalt mining fields.

"Hitler of Hungary" Gaining Followers While Imprisoned

Greenshirt Leader, in Jail for Treason, Has Control of One-Fifth of Nation's Legislators —Expects to Be Freed Soon

BUDAPEST, July 8 (AP).—Green-shirted Nazis carrying picnic lunches marched into Budapest today singing out "poor Szalasi is behind the bars awaiting to be released to relieve us of slavery."

Behind the bars indeed was Major Ferenc Szalasi, the "Hitler of Hungary," but he was more confident than ever the day is approaching when the nation will call him to lead it as dictator.

It is a grandiose destiny the major predicts for himself.

Many conservative Hungarians are worried now by the sudden rise of Szalasi's lieutenants to strategic political power. In the new Lower House of Parliament forty-nine members wear his green-shirted uniforms, while scores of Government party members are reported to be flirting with his ideas.

POWER IS GROWING

The fiery Szalasi, behind the bleak walls of Osillag Penitentiary, where he is Convict No. 9323, has managed to obtain control of one-fifth of Hungary's legislators.

On Thursday Szalasi completed the first year of a three-year sentence for treason. Already there is talk of circulating a petition for his pardon, which would be signed by "1,000,000 Nazi voters."

Despite frequent arrests, police raids on his offices and Government decrees designed to stamp out the Nazi movement, Szalasi never has wavered in his determination to follow in the footsteps of his idol, Adolf Hitler.

SERVED IN GREAT WAR

The forty-six-year-old major, decorated for bravery in the Great War, turned to Nazi extremism in the early 1930's.

Accused of treason, he denied that in trying to achieve a personal dictatorship he ever had contemplated violence. The Supreme Court of Hungary, in raising his sentence from ten months to three years, declared he must have known dictatorship could not be accomplished so easily.

"The very moment I come to power," Szalasi cried out, "there will be no frontier between Hungary and Germany."

SAN FRANCISCO

Hotel VICTORIA — COR. BUSH & STOCKTON STS. DOWNTOWN. MARINE VIEW ROOF LOUNGE. $2.00 a day up, detached bath. Private bath from $2.50 a day.

Hotel GRANADA — COR. SUTTER & HYDE STS. 10 STORIES OF SOLID COMFORT. $1.50 a day up, detached bath. Private bath from $2.00 a day.

SPECIAL LOW RATES AMERICAN PLAN

LET'S FIX UP THE ATTIC The Safe Way!

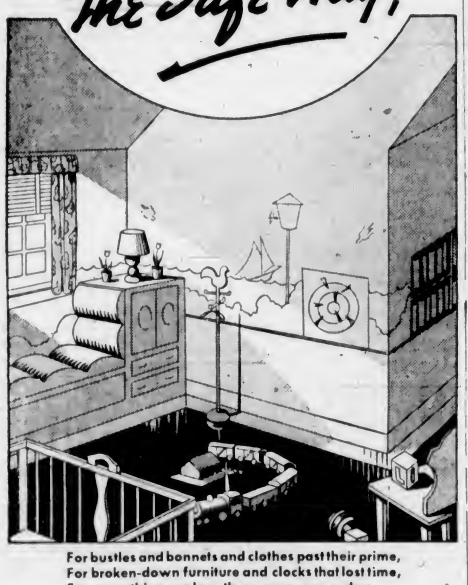

For bustles and bonnets and clothes past their prime,
For broken-down furniture and clocks that lost time,
For everything useless there once was a day
When it was "put in the attic"—out of the way.

But—times have changed. Now with GYPROC, waste attic space can be converted into FIRE-SAFE extra rooms. GYPROC offers you safe, permanent construction for walls and ceilings.

- FIREPROOF—therefore SAFE.
- PERMANENT—therefore Economical.
- WILL NOT CRACK, SHRINK or SWELL, therefore is trouble-free.
- INVISIBLE JOINTS—no ugly seams or unnecessary panel strips.
- SMOOTH, DUST-FREE SURFACES—easy to keep clean.
- TAKES ANY TYPE DECORATION—no monotony, change decoration as often as you like.

Only *GYPROC* has all these features; insist on the genuine and identify it by the Green Stripe on the edge of every board.

You can get GYPROC in every city, town and village in Canada. See your nearest dealer in Lumber and Builders' Supplies, or mail the coupon below.

GYPROC FIRE PROOF WALL BOARD

Please send me your new GYPROC BOOK. Address our nearest branch. 13

Name.....
Street and No.....
City..... Prov.....

Gypsum, Lime and Alabastine, Canada, Limited

VANCOUVER, CALGARY, WINNIPEG, TORONTO, MONTREAL

Obituary

BENTLEY — Many friends were present yesterday afternoon at funeral services for Harry Bentley, 361 Arnold Street. A large number of beautiful floral tributes was received. Rev. Canon N. E. Smith conducted the service, during which two hymns, "The Day Thou Gavest Me" and "Nearer, My God, to Thee," were sung. Interment was in Royal Oak Burial Park, with the following acting as pallbearers: W. Kersey, T. Harvey Bamford, Norman I'Anson, G. W. Young, G. Appleton and F. B. Bray. S. J. Curry & Son had charge of arrangements.

POLLITT — Funeral services for Thomas Pollitt were held in McCall Bros.' Funeral Home yesterday afternoon, Rev. A. E. G. Hendy conducted the service, during which the hymn, "Rock of Ages," was sung. The pallbearers were J. Dewar, J. Coles, G. Clifford, C. Keith, O. Fritch and J. P. Owen, all members of the Prairie Club, of which the deceased was an active member. Interment was in Colwood Burial Park.

KELLY — Funeral services for Denis Kelly were held yesterday morning in St. Andrew's Cathedral, Rev. Father C. T. Carrothers celebrating Requiem High Mass. The following acted as pallbearers: K. Molloy, P. Molloy, W. Cownden, V. Cownden, D. Kenning and L. Humphries. Interment was in the family plot in Ross Bay Cemetery. Sands' Mortuary, Ltd., had charge of arrangements.

EARL—A large number of friends attended funeral services yesterday afternoon, at 1:30 o'clock, in the Sands Mortuary Chapel, for Eric Wallace Earl. The service was conducted by Rev. Dr. A. S. Imrie. Mrs. R. Calwell rendered the solo, "Safe In the Arms of Jesus," and the congregational hymn sung was "There's a Friend for Little Children." Many beautiful floral offerings covered and surrounded the casket. The following acted as pallbearers: D. Porteous, G. Harvey, S. Watson and B. Jones. Interment took place in Royal Oak Burial Park.

SARGENT — David Sanford Sargent died on Friday in the Royal Jubilee Hospital, aged eighty-four years. The late Mr. Sargent was born in Ontario and was a resident of Victoria for the past twenty-seven years. He is survived by his widow at the family home, 1711 Davie Street; one son, David Roy, Nanaimo; one daughter, Mrs. H. W. Biggin, 2511 Cranmore Road, and one sister in Colborne, Ontario. The funeral will take place from McCall Bros.' Funeral Home tomorrow afternoon at 2 o'clock. Rev. F. R. G. Dredge will conduct the service and interment will take place in Royal Oak Burial Park.

MARSHALL—A large number of friends attended funeral services yesterday afternoon for John Marshall. Rev. Daniel Walker conducted an impressive service, during which two hymns, "All the Way My Saviour Leads Me" and "Safe In the Arms of Jesus," were sung. Mrs. Mason rendered as a solo, "O, My Redeemer." Many beautiful floral tributes were received. Interment was in the family plot in Royal Oak Burial Park, at which time the hymn, "Shall We Gather at the River" was sung. The pallbearers were R. Sanderson, J. Mason, Henry Masters, Peter Smart, J. Arthur Wild and C. Hadland. S. J. Curry & Son had charge of arrangements.

Women's Institutes

LAKE HILL

The postponed picnic of the Lake Hill Institute will be held on Thursday at the Experimental Farm. Buses will leave the Lake Hill Community Hall at 10.30 a.m.

A wealthy American woman has advertised for a man friend—possibly with view to matrimony. Apparently her idea is to husband her resources.

Large Congregation Present at Funeral Of Saanich Pioneer

A very large number of friends attended funeral services for George Henry Taylor Sluggett at the Sluggett Memorial Church, Brentwood, yesterday afternoon. Rev. C. W. Serle conducted the service, during which the congregation sang the hymn, "Jesus, Lover of My Soul," and a quartette comprising Miss I. Heyer, Miss G. McCarthy, A. Shiner and C. Reynolds rendered a specially selected composition.

The following acted as pallbearers: F. L. Thomson, Stanley Sluggett, Roy H. Pitzer, William Tanner, Claude Sluggett and Clifford Sluggett. Honorary pallbearers were W. Middleton, W. Allen, O. H. Cogswell, J. P. Walls, L. Herber and C. H. French. Interment took place in the family plot in the Shady Creek Cemetery. Sands Mortuary, Ltd., was in charge of arrangements.

PROTEST TAXES AT CHEMAINUS

Two Hundred Attend Ratepayers Meeting—Reeve Chapman Explains

CHEMAINUS, July 8.—Increased taxation this year was the subject of a stormy meeting here last evening when 200 persons attended a gathering of ratepayers in the Recreation Hall. Reeve D. D. Chapman, of North Cowichan, explained in detail how the rates of taxation were arrived at and the uses to which the revenues were put.

The district was re-assessed last year by an expert specially employed for the task. Taxation on municipal property was based on full assessed value of the land and 50 per cent of the value of buildings. There being three separate school districts in the municipality, three rates were in force. In the southern part the rate was 5.2 mills less than in the Chemainus section, the 5.2 mills being the levy for the new Chemainus school. Another factor in the Chemainus rate was the 2 mill sewer tax which would disappear in two years.

EXPLAINS FIXED CHARGES

Reeve Chapman stated that of the total assessment 44.76 per cent went to fixed charges over which the council had no control. Of the fixed charges in the Chemainus district 17.8 mills were for schools. Included in the fixed charges also were the seventy-five cents a day charge on each hospital patient in any hospital used by residents of the district. Another charge was the 20 per cent on relief issued and the cost of materials for road making upon which relief recipients were engaged.

Asked why the levy on improvements had been increased to 50 per cent valuation basis, Mr. Chapman said that it was to prevent parcels of land with only shacks on them reverting from the small holders. The only improvements considered for taxation purposes, he said, were dwellings.

NO HOPE FOR RELIEF

With the present costs of hospitalization and education, the reeve stated that he could see no hope of immediate relief for the taxpayer until the Provincial Government extended its assistance to the municipalities and until the property-owners were relieved of education costs and revenues for school were obtained by means of an income or sales tax as was being done in several other provinces and in some states in the United States.

Before the meeting adjourned the ratepayers decided to make a close study of next year's budget, assessments and valuations.

Federation Opposed To Mineral Export

WINNIPEG, July 8 (CP). — Delegates to the convention of the Canadian Federation of Business and Professional Women's Clubs today passed a resolution expressing disapproval of the exportation from Canada of copper, nickel and scrap iron for manufacture of munitions to any country which is a potential enemy of the British Commonwealth of Nations.

"We are acting on a firm conviction that the only way to promote peace is to erect every possible barrier to the continuance of war," the resolution read. The motion was introduced by Margaret Thompson, Edmonton.

The convention agreed with a suggestion that the federation send three delegates to the fifth conference of the Pan-Pacific Association in Wellington, New Zealand, from January 12 to 26, 1940. Representatives chosen were Josephine Dauphinee and Mrs. Laura Jamieson, both of Vancouver, and Dr. Ellen M. Douglass, Winnipeg.

Y.P.S. NEWS

BEACH PARTY

The United Union will hold a beach party on July 25. Arrangements are in charge of the Metropolitan Society.

NORTH QUADRA CUBS

The weekly meeting of the North Quadra Cubs was held on Friday, opening with "grand howl" and inspection. George Hawes and Donald Cambrie were welcomed into the pack. The Red Six were again the winners for the week. After instruction and games the meeting closed with the "grand howl" and the Cub prayer.

ROBERT GRUBB LAID AT REST

Funeral of Pioneer Victoria Real Estate Man Largely Attended

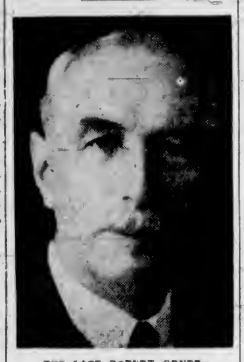

THE LATE ROBERT GRUBB

The funeral took place on Friday of Robert Grubb, a much respected old-time resident of Victoria, whose death occurred suddenly on Tuesday last at the family residence, 1124 Woodstock Avenue, in his seventy-ninth year.

The late Mr. Grubb is survived by his widow; three sons, Robert N. in Victoria, Desmond N. W. in Edmonton, and Edward W. in Seattle; four daughters, Mrs. Richard C. Hoyle, Santa Barbara, Calif.; Mrs. A. G. Mercer, Vancouver; Mrs. W. Slater and Miss Doris Grubb, Victoria; also six grandchildren.

Mr. Grubb was born in Ireland and came to Canada in 1880 and to British Columbia some ten years later, and had resided in this city for the past fifty-two years. He was well known in real estate and insurance circles, having founded the firm of Robert Grubb & Co., and was active in his business up to the time of his death.

Services were held from the chapel at McCall Bros.' Funeral Home, J. Daniells officiating. Interment took place at Colwood Burial Park. The funeral was largely attended and the profusion of flowers testified to the respect in which he was held.

The pallbearers were two sons, Desmond N. W. and Edward W.; a grandson, Richard C. C. Hoyle; a nephew, Hedley A. Matthews, and two sons-in-law, Angus G. Mercer and William Slater.

WE USE SANITONE . . . AS NATIONALLY ADVERTISED

I've found New Method's cleaning economical because it makes clothes last longer

Your standards of cleanliness are ours too!

It's smart to be thrifty — if you're careful, too. Save worry, save words, save wear and tear on clothes and nerves — Let us Sanitone your drapes and dresses, coats and suits, so they'll be really clean. Sanitoning is a patented process. Sanitoned fabrics wear longer because they are clean, their fabric finishing oils are protected.

Do you have some work now? Phone us today.

Phone G8166

NEW METHOD

IN THE SATURDAY EVENING POST AND GOOD HOUSEKEEPING

WOOD YOU SAVE $3.50 BY BUYING IN 6-CORD LOTS WOOD

Heavy Bark Slab With Inside Blocks, Never in Water, Ready to Burn Now. Straight From Duncan Tie Mills. Regular $3.25 Per Cord, Now $2.85 Per Cord; 1½ Cords, $4.25, or 3 Cords, $8.25. Extra Special, 6 Cords for $16.00

REMEMBER! This Is Dry Land Wood and Is Cheaper Than Salt Water Wood
100 Cords Bone Dry Dryland Slab, $3.50 Per Cord

HILLCREST FUEL CO. G 3015

Army and Navy Veterans Hold Annual Outing

Invading the Chalet at Deep Cove yesterday morning, a battalion of the Victoria branch of the Army and Navy Veterans in Canada, comprising 600 ex-servicemen and their wives and children, staged an all-day picnic replete with fun, sport and entertainment.

It was their annual outing, and they made the most of the sunshine and fine weather. A fleet of buses conveyed them from the city, in addition to dozens of private cars, and a long and varied programme of sports and swimming events was run off.

The branch band entertained with many popular selections and a beauty contest created a great deal of interest. The annual softball contest between girls' and boys' teams was won by the girls.

Basket lunches were taken by the picnickers, and ice cream, oranges, candy and soft drinks were provided free.

The officials, who had charge of the arrangements were: Judges, Brigadier J. Sutherland Brown, T. Jones and T. R. Wheadon; starter, W. Crothers; recorders, J. R. Mountain and C. Butler; transportation, C. Morrison.

Women of the Moose To Hold Conference

Representatives of thirty chapters of the Women of the Moose will attend the annual three-day conference from July 13 to 15 in the Shrine Auditorium. The agenda follows:

Thursday—2 p.m., addresses of welcome to visitors; 3 p.m., opening chapter sessions; 6 p.m., dinner at the Douglas Cafe for senior, graduate regents and recorders; 8 p.m., initiation of candidates; 9 o'clock, ceremony by Mother and Father Bremmer of Seattle, social to follow.

Friday—9.30 a.m., friendship degree, breakfast at Terry's; 10 a.m., session; 12 noon, luncheon at Spencer's in honor of grand regent, group conference leader and secretary and committee chairman; 2 p.m., session; 5:30 p.m., parade; 7 p.m., conference banquet and ball in Empress Hotel.

Saturday—10 a.m., election and installation of officers for ensuing year; 2:30 p.m., drill team and drum corps contests; 8:30 p.m., farewell dance in Shrine Hall, bringing the Northwest Moose Conference to a close.

Victoria Chapter, No. 25, will hold its business meeting tomorrow in the K. of P. Hall, 1415 Broad Street.

Addressing a jury a few days ago, counsel asked: "When my client's car turned turtle, where do you think he found himself?" We've guessed it—in the soup.

Call or write for a copy of this folder. . . .

Describing the new safe deposit department opened at the Bank of Montreal's main office in Victoria, this folder will gladly be sent to you upon request. If you are passing near the office, drop in and spend ten minutes to look over the fine equipment with its large steel and concrete vault and 5½-ton door. Here you will find safekeeping facilities of the most modern construction, fire-proof and equipped with electrical alarm protection, air-conditioned for your comfort, and with roomy, private coupon booths for your convenience. You will enjoy doing your safekeeping business in the friendly atmosphere of this office, where you will find courteous, helpful people at your service.

A SAFETY DEPOSIT box of your own will cost you just a cent or two a day.

BANK OF MONTREAL
ESTABLISHED 1817
"a bank where small accounts are welcome"

VICTORIA MAIN OFFICE — — G. H. HARMAN, Manager
Douglas & Yates Street — Telephone: Empire 1131

THE MANUFACTURERS LIFE INSURANCE COMPANY
HEAD OFFICE TORONTO, CANADA
Established 1887

OFFERS
Protection For Them — Independence For You

If you die, Life Insurance will guarantee to your family the needs of life.

If you live, it will make you self-supporting in your old age.

This protection or independence can be procured only while you are in good health.

Act now before illness or accident can deprive you of your opportunity.

Branch Office: Pemberton Bldg., Victoria

612-16 Fort St. **KIRKHAM'S** PHONES Groceries - G 8131 Meats - - G 8135 Fruit - - - E 8031
Daily Delivery Esquimalt, View Royal, Colquitz, Royal Oak, Cedar Hill and Inside Points.
Reliable Foods Fair Prices — Honest Weights and Descriptions

TENTS, all sizes, from .... $3.75 Up
SLEEPING BAGS for comfort — Wool filled, $8.95; Down Filled, $18.00 Up
COTS, CHAIRS, HAMMOCKS, ETC.
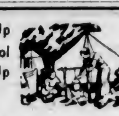
F. JEUNE & BRO., LTD.
570 JOHNSON STREET G 4632

MILLWOOD
NO. 1 FIR, Per Cord $2.50
In Two-Cord Lots
INSIDE FIR, Per Cord $4.00
NO. 1 FIR MILLWOOD EDGINGS
Saves Splitting—Dries Quicker. For 2 Cords $4.75
NO. 1 FIR SCREENED SAWDUST
Bulk, Per Unit .... $2.75 Sacked, Per Unit $3.75 (60 SACKS)
We Deliver in the Following: Colwood, Langford, Luxton, Happy Valley, Metchosin, Colquitz, Marigold, View Royal, and Anywhere Within the Three-Mile Circle of City at These Prices.
Manning & Shaw Fuels
745 VIEW ST. Phone E 0624

Kumfort Sawdust Burners
Installed complete with N.P. Hopper $25.00
Fully N.P. Burner and N.P. Hopper $37.50
COME AND SEE ONE IN OPERATION
FURNACE BURNERS AND WATER HEATERS
Install your Furnace Burner now on your own terms. Ask the man that owns one.
Good Used Ranges on display. Also a first-class Used Coal Water Heater.
ALL INSTALLATIONS GUARANTEED
VICTORIA STOVE WORKS
745 VIEW STREET PHONE E 0843

"Build B.C. Payrolls"
The Sanitary Can

Here is a great point of benefit to every user of Pacific Milk.
Every can before it is filled is thoroughly washed in boiling water.
Only vacuum-packed Pacific Milk can give you this advantage.
Here, indeed, is the sanitary can.
Pacific Milk
Irradiated and Vacuum Packed

EXTRA SPECIAL!
White Shoes
CLEARANCE — BAESON'S AND FOOT HEALTH SHOES
$2.95 and $4.95
PREVIEW SHOE SHOP
1165 Douglas Street Victoria, B.C.

TWO-DAY SALE
A Big Sale of 30 Cords Millwood from Island, 12-In. bark and block. Regular $3.25 cord, now 1 cord $2
2 Cards, $3.75
National Fuel Co. G5215

Announcements

Beware of Depilatories! They are worse than useless; They are harmful! The relief is but temporary—the after-effects disastrous! Every woman who has used them in her frantic efforts to remove that most distressing of all disfigurements, superfluous hair, knows this to be true. Electrolysis alone is the safe cure. It is scientifically exact, unfailing and absolute. Consultations free. The cost of treatments is reasonable. Miss Hanman, 503 Scollard Bldg., Victoria. Phone G 7642.

Victoria Women's Institute, garden party, July 12, 2 o'clock, at Molton Combe, 1003 Newport Ave. Admission 25c, including tea.

Oak Bay Seafront — The Old Charming Inn. Comfortable rooms, excellent meals. G 0267.

Fried Chicken Dinner, 75c, served daily, 11:30 a.m. to 9 p.m. Sidney Hotel, Sidney.

Special Low-Rate Summer Dressmaking courses. Academy of Useful Arts, 853 Fort. G 2034.

Paisley Cleaners and Dyers. We call and deliver. G 3724.

GIRLS' DRILL TEAM HOME

Victoria Contingent Made Fine Showing at San Francisco Fair

Tired but happy, knowing that they had brought credit to the city that sent them to the San Francisco Fair on Treasure Island, where they won acclaim for their splendid showing, the Victoria Girls' Drill Team arrived back in town at the end of the week, after an absence of nine days.

Speaking for the girls shortly after reaching Victoria, Miss Flossie Hughes, captain of the team, said that they had made a decided impression on the Fair visitors. "We were the only girls' team that did the high-step march, and judging by the applause, it went over well," she stated.

The spent four days at the Fair and had a strenuous time, she said. They failed to get into the prize lists, placing fourth in the big drill competition on July 4, but were up against teams that had been drilling together for years. The teams came from all over the Pacific Northwest.

"One thing that attracted attention," Miss Hughes said, "was the youth of our team. Except for one other team from a high school in Globe, Arizona, the competitors were all older women from social organizations. As we came along, we could hear remarks being made about our youth, and it seemed to please the spectators."

BRITISH COLUMBIA DAY

In addition to competitive drills, the Victoria girls put on exhibitions in front of the building containing the British Columbia exhibit, and their intricate marching and smart movements were received with applause. They also took part in a special British Columbia Day parade on July 1, and were inspected by Premier T. D. Pattullo.

There were thirty-three girls in the party, under Captain Norman Foster, director of the team, and at a banquet given at the Fair by Premier Pattullo, they were fellow guests of "Miss Victoria" (Miss Kay White) and her attendants, Miss Doreen McGregor and Miss Jean Wilson.

Captain Foster did not return with the team, but journeyed South with Mrs. Foster to visit Long Beach and San Diego.

AGREED TO BIG CUT

CALGARY, July 8 (CP).—The board of review set up under the Farmers' Creditors Arrangement Act considered 147 Alberta cases during June, representing total debts of $907,318. Debtors and creditors agreed to cut more than $475,000 off the original obligations, figures in the registrar's office disclosed today.

HELD IN JAIL ON AMAZING CHARGE

Man in San Francisco Accused With Others of Kidnapping His Mother

SAN FRANCISCO, July 8 (AP).—Hubbard Middlecoff, thirty-six, and Mrs. Silvia Farley were held in jail here tonight on a telegraphic warrant from Stockton, charging them with kidnapping Mrs. Elisa Emery, sixty-seven, Middlecoff's wealthy widowed mother.

The warrant was issued by F. E. Breintenbucher, acting justice of the peace at Stockton, at request of Sheriff Martin Ansbro. Bail was fixed at $100,000 cash.

Mrs. Emery was in a San Francisco hotel. Inspector Jim Hart said she appeared willing to remain here, instead of returning to Stockton.

In Stockton, Sheriff Ansbro said he was holding three men and a woman on open charges, pending further investigation of the alleged abduction.

NONE ARE LISTED IN THE DIRECTORY

Postal Authorities Unable to Deliver Postcard Telling Good News For Family

SALT LAKE CITY, July 8 (AP).—Marion's cow "calved" but the post-office department is having a "helluva" time finding "mom and dad" in Denver to let them know about it.

An air mail postcard signed "Marion" and addressed to "Mom and Dad, General Delivery, Denver," was returned to I. A. Smooth, Salt Lake City postmaster, today, by J. O. Stevic, postmaster at Denver.

"We are unable to inform mom and dad that the cow has calved," said Stevic in an accompany note. "Will you please attempt to secure better address?"

Replying, Smoot wrote: "Up to the present writing we are having a 'helluva' time trying to locate Marion. "We now have the matter in the hands of the state veterinarian for him to check on all cows that calved on July 3, and, as soon as we locate Marion, we will have her supply the name of her father and mother on the address side of the card."

DIES AFTER FALL IN MINE SHAFT

Rescue of Miner Delayed by Bad Air—Succumbs While Waiting for Aid

MINIDOKA, Idaho, July 8 (AP).—Clifford Yarnell, thirty-year-old miner who tumbled down a narrow, 300-foot shaft last night when a hoist cable snapped, was dead when rescuers reached him today.

His father, Griff Yarnell, with whom he was working in a small gold mine twenty-three miles northeast of here, repaired the cable and descended shortly after the accident but was forced to abandon the attempted rescue because of bad air.

Clifford was alive but badly injured when his father left. He died during the night—before the parent could summon aid.

LIBERAL NOMINATED

FINCH, Ont., July 8 (CP).—Lionel Chevrier, Liberal member for Stormont, was given the nomination for his party at a convention here today. The gathering was addressed by Hon. W. D. Euler, Trade Minister; Senator Norman Lambert and F. B. Brownidge, M.P.P. for Stormont.

ARTHRITIS Rheumatic Pains Neuritis, Sciatica.
TRY THIS NEW, AMAZING REMEDY
ANTIURACID J. H. F.
Write for unsolicited testimonials.
WM. STOKER, 2491 Cadboro Bay Road, VICTORIA, or Ferrier Processing Co. Ltd., 406-509 Richards Street, Vancouver

Will Be Safest Hiding Place in England

Three miles of underground galleries, which are going to be equipped with electric lighting, a generating station, radio loudspeakers and first aid posts, will make Ramsgate the safest hiding place in England. The tunnels can accommodate the whole population of 35,000, which can enter the tunnels at twenty-five different entrances, and they will be safe from the heaviest air raids. This picture shows workmen going down the tunnels in the special train.

City and District

For Intoxication—For being found intoxicated on Princess Avenue, a man was fined $25 in the city police court yesterday.

No Licence—A motorist who admitted having no licence for his automobile was fined $10 in the city police court.

Finds Watch—Mrs. J. Jamieson, 450 Walter Avenue, reported to Saanich police that she found a man's gold watch on Obed Avenue.

Plans Welcome — Mayor Andrew McGavin will officially welcome delegates to the annual conference of the Northwest Moose Association in the Shrine Hall at 2 o'clock Thursday afternoon.

School Board — General business connected with the end of the Summer term will be discussed by the School Board at 8 o'clock tomorrow night.

Rowboat Taken — R. S. Twining told Saanich police that a twelve-foot cedar rowboat painted white outside with a green trim had been stolen from Patterson's Bay.

Skin Stolen—T. Wherry, 629 Pandora Avenue, informed police that a mounted cougar skin valued at $30 had been stolen from his store yesterday morning.

Tire Missing — Police were informed yesterday that a spare 5.25 by 19 rim and tire had been stolen from a car parked outside 332 Menzies Street.

Sees Prowler—Mrs. F. Allice, 416 Wilson Street, told police yesterday that a prowler tried to force open her bedroom window at 3.30 o'clock in the morning. He escaped across a vacant lot.

City Building—Seventeen permits for new construction and alterations valued at $12,673 were issued by the city building inspector's department during the past week. The permits included two new dwellings to cost a total of $9,000.

Rooms Entered—The rooms of Joe Weng and Jow Cow, 342 Garbally Road, were forcibly entered yesterday morning while their occupants were absent. Police found a door smashed, a lock removed and $1 missing.

Attended Conference—Dr. G. F. Davidson, director of social welfare who motored to Buffalo to attend the National Conference of Social Welfare Workers of the United States in June will return to the city on July 16, it was said yesterday at the Legislative Buildings.

Gun Practices — Full charge gun practices will be carried out from the Esquimalt defences on Tuesday and Wednesday, from 10 a.m. to 12:30 p.m., and from 2 p.m. to 4 p.m. on both days, according to notification received from the Department of National Defence.

Is Convicted — Convicted on a charge of assaulting and causing actual bodily harm to Walter H. Woo, Chinese, on Fisgard Street on June 30, Morris Roy was fined $25, or in default five days in jail, by Magistrate Henry C. Hall in the city police court yesterday. W. C. Moresby, K.C., appeared for Mr. Roy.

Band Concert Today—This afternoon at 3 o'clock the Britannia Branch (Canadian Legion) Band will give a concert in the Esquimalt Memorial Park. The band will be under direction of Bandmaster C. A. Raine, who has arranged a splendid programme for the occasion.

No Microphones—Word was received yesterday by Alderman Archie Wills that the Canadian Broadcasting Corporation is unable to present to the city the microphone used by the King at the Empress Hotel on May 30. His Majesty was presented with a microphone and the City of Winnipeg received another.

Thanks City—Tribute to Royal visit arrangements was paid by the Canadian Broadcasting Corporation in a letter received by Mayor Andrew McGavin. "Whatever success crowned our efforts to broadcast the Royal visit to Victoria was due in a large part to the splendid arrangements made by officials and committees in charge of the various events," the communication stated.

Organizer Is Here—Captain M. F. Macintosh, M.P.P., Conservative organizer for British Columbia, returned yesterday after an extended tour through southern parts of the province in the interests of the party. Outstanding candidates will take the field for the Conservative cause at the next Federal general election, Captain Macintosh declared. Organizing is proceeding rapidly at mainland and island points, he said.

New Dwelling—James D. Ferguson secured a $7,000 city building permit yesterday for the construction of an eight-room dwelling at 1000 Moss Street, at the intersection of Rockland Avenue. J. Graham Johnson is the architect and A. Webster the contractor. The house will measure thirty-six by forty-six feet, with fir and oak floors, stucco exterior walls and a separate double garage measuring twenty by twenty-four feet.

Cabinet Movements — Premier Pattullo was in California, Hon. Dr. G. M. Weir at Trail, Hon. F. M. MacPherson at Cranbrook and Hon. A. W. Gray at New Westminster yesterday. Hon. Dr. K. C. MacDonald returned to Victoria during the day. Attorney-General Wismer was away for the week-end, but did not announce his destination. Acting-Premier John Hart remained in charge of Provincial affairs, with the balance of the Cabinet here.

Cyclist Injured—Charles Rodway, sixty, 1878 Hollywood Crescent, sustained a cut hand, mouth and nose at 11.45 o'clock yesterday morning when his bicycle collided at Franklin Terrace and Moss Street with an automobile driven by C. J. Pye, 971 Cloverdale Avenue. The cyclist was removed to the Royal Jubilee Hospital in a C. & C. ambulance, and was attended by Dr. T. Miller. Police were informed that Mr. Rodway swerved off his course to avoid hitting a small dog.

PRESIDENT GOES FISHING

ANNAPOLIS, Md., July 8 (AP).—Leaving the sweltering Capital for a brief cruise, President Roosevelt sailed down Chesapeake Bay tonight in search of a good fishing spot.

The President expected to return on Sunday evening.

Special Envoy to Russia

William Strang, Head of the Central Department of the British Foreign Office, Boards the British Airways Plane En Route to Moscow, to Assist in Anglo-Soviet Pact Negotiations.

NEUTRALIZE FOOT ODOR
NU-FEET INSOLES medicated with seven alkaline antiseptic salts control perspiration, neutralize foot odors and speedily bring ease and comfort to sore, tired, burning feet. Only 25¢ a pair.
NU-FEET MEDICATED INSOLES

MAIL AND SHIPS

WEATHER REPORT

ESTEVAN—Fog, northwest, moderate, 30.20, 56, light swell.
LENNARD ISLAND—Fog, northwest, light, 30.20, light swell.
PACHENA—Clear, northwest, moderate, 30.19, 56, smooth.
CARMANAH—Clear, fog seaward, west, light, 30.15, smooth.
CAPE BEALE—Fog, northwest, light, 30.20, light swell.

WIRELESS REPORT

OAKLAND—Bound New Westminster from San Francisco, due tomorrow at 1 p.m.
EMPRESS OF RUSSIA—Inbound, 528 miles from Victoria at 8 p.m.

WHEN MAILS CLOSE

BRITISH MAILS

1 p.m., July 10, Duchess of York, air mail closes 4.05 p.m. July 13, 4.30 p.m., July 12, Queen Mary via New York, air mail closes 4.05 p.m. July 17, 1 p.m., July 14, Empress of Australia, air mail closes 4.05 p.m. July 17, 4.30 p.m., July 16, Ile de France via New York, air mail closes 4.05 p.m., July 20, 1 p.m., July 18, Montrose, air mail closes 4.05 p.m., July 21.

AUSTRALIA AND NEW ZEALAND

11.15 p.m., July 15, Monterey via San Francisco, 4 p.m., August 2, Monowai. Letters for Australia and New Zealand, if intended for forwarding by steamer, must be so marked—six cents a half-ounce.

CHINA AND JAPAN

11.15 p.m., July 11, Talthybius; 4 p.m., July 22, Empress of Russia; 11.45 p.m., July 24, Heian Maru.

ATLIN AND YUKON

1 p.m., July 8, 10, 12, 15, 17, 19, 22, 24, 26, 29, 31, August 2, 5, 7, 9, 12, all via Vancouver, mails of July 10, 17, 24, 31, August 7, letters only.

HONOLULU

11.15 p.m., July 11, 15, 17, 19, 22, 24, 25, 29, August 5, 8, 12, 4.30 p.m., August 2, Monowai; 4.30 p.m., August 5, Empress of Japan.

JAMAICA

1 p.m., July 14, 16.

WEST INDIES

1 p.m., July 14.

COASTING CRAFT

VICTORIA-VANCOUVER — Ss. Princess Kathleen or Ss. Princess Marguerite will leave Victoria for Vancouver daily at 1.45 p.m. Ss. Princess Kathleen or Ss. Princess Marguerite will arrive at Victoria daily from Vancouver at 2.40 p.m. Ss. Princess Joan or Ss. Princess Elizabeth will leave Victoria daily for Vancouver at 12 midnight. Ss. Princess Joan or Ss. Princess Elizabeth will arrive at Victoria daily from Vancouver at 7 a.m.

VICTORIA-SEATTLE—Ss. Princess Kathleen or Ss. Princess Marguerite will leave Victoria daily for Seattle at 5 p.m. Ss. Princess Kathleen or Ss. Princess Marguerite will arrive Victoria daily from Seattle at 12.50 p.m. Ss. Princess Elizabeth or Ss. Princess Joan will leave Victoria daily for Seattle at 10 a.m. Ss. Princess Elizabeth or Ss. Princess Joan will arrive Victoria daily from Seattle at 9.45 p.m. Ss. Iroquois will leave Victoria daily for Seattle at 8.15 a.m. Ss. Iroquois will arrive at Victoria daily from Seattle at 8.35 a.m.

VICTORIA-PORT ANGELES — Ss. Iroquois will leave Victoria daily for Port Angeles at 9.15 a.m. Ss. Iroquois will arrive at Victoria daily from Port Angeles at 8.35 a.m. Ss. Olympic will leave Victoria daily for Port Angeles at 7.30 a.m., 12.30 p.m. and 5.30 p.m. Ss. Olympic will leave Port Angeles daily for Victoria at 10 a.m., 3 p.m. and 7.45 p.m.

SALT SPRING ISLAND—Ms. Cy Peck will leave Swartz Bay for Fulford Harbor at 9.30 a.m., 11.45 a.m., 5 p.m. and 7.45 p.m. Ms. Cy Peck will leave Fulford Harbor for Swartz Bay at 8.15 a.m., 10.15 a.m., 4 p.m. and 6.45 p.m.

VICTORIA-GULF ISLANDS-VANCOUVER—Ss. Princess Mary will leave Victoria at 10.30 a.m., Tuesdays, for Vancouver via Gulf Islands. Ss. Princess Mary will arrive at Victoria via Gulf Islands at 6.30 p.m. Mondays.

WEST COAST—Ss. Princess Maquinna leaves Victoria on the 1st, 11th and 21st of every month for Port Alice and way ports on the West Coast of Vancouver Island.

NANAIMO-GABRIOLA — Ms. Atrevida will leave Canadian Pacific Wharf, Nanaimo, daily (except Wednesday) at 8.30 a.m. for Gabriola.

NANAIMO-VANCOUVER — Ss. Princess Elaine, Princess Victoria, Princess Elizabeth or Princess Joan will leave Nanaimo daily, except Sunday, for Vancouver at 7.30 a.m., 12 noon, 2.30 p.m., 8.30 p.m. Ss. Princess Elaine, Princess Victoria, Princess Elizabeth or Princess Joan will arrive Nanaimo daily, except Sunday, from Vancouver at 11.15 a.m., 1.15 p.m., 5.30 p.m., 8.15 p.m. Ss. Princess Elaine, Princess Victoria, Princess Elizabeth or Princess Joan will leave Nanaimo, Sunday only, for Vancouver at 9 a.m., 6 p.m., 7 p.m., 7.30 p.m. Ss. Princess Elaine, Princess Victoria, Princess Elizabeth or Princess Joan will arrive Nanaimo, Sunday only, from Vancouver at 12.15 p.m., 12.45 p.m., 3.45 p.m., 12 midnight.

SIDNEY-STEVESTON-VANCOUVER—Ss. Motor Princess will leave Sidney daily at 6.45 for Steveston, and 4 p.m. daily, except Sunday. Ms. Motor Princess will arrive Sidney daily from Steveston at 2.30 p.m., and daily at 10 p.m., except Sunday. Ms. Motor Princess will leave Sidney, on Sunday only, at 4 p.m. for Vancouver.

SIDNEY-ANACORTES—The Black Ball ferry will leave Sidney for Anacortes daily at 8 a.m., 1.30 p.m., 5.45 p.m. The Black Ball ferry will leave Anacortes for Sidney daily at 8.40 a.m., 1 p.m., 6.30 p.m.

SUCCESS WILL CROWN EFFORT

Reclamation Experts Able to Protect Canal Against Slide's Pressure

NYASSA, Ore., July 8 (AP).—Western reclamation experts forecast victory today in their efforts to protect a huge irrigation canal against the slow pressure of a moving mountainside.

For more than a month tons of earth and rock have been slowly bearing down—along a half-mile front—on the twenty-four-foot wide canal that carries water from the $6,000,000 Owyhee Dam to 40,000 acres of newly reclaimed land in Eastern Oregon.

Its pace is about six inches a day. United States Reclamation Bureau crews, working twenty-four hours a day, have repaired cracks as they appeared in the canal and the huge ditch has carried—with only one brief interruption—its allotted 800 second feet of water.

"I believe that unless there is a sudden break we will be able to keep water flowing in the canal until crops are matured," said R. J. Newell, of Boise, veteran Reclamation Bureau engineer.

Workmen have rushed construction of a temporary canal which could be used if the main canal gave way.

SASKATCHEWAN STORM DAMAGING

Crop Loss Reported in North Battleford District and North Of Maidstone

SASKATOON, July 8 (CP).—Several isolated areas in the northwest part of Saskatchewan were struck today by a hail storm estimated to have done from 25 to 100 per cent damage on farms where hail landed.

Points where heaviest damage was reported were North Battleford, Battleford, and farms on both sides of the Battle River, and a strip a mile wide six or seven miles north of Maidstone, where crops were hammered down on twenty-five or thirty farms.

On a farm near Battleford garden produce was pounded into an unrecognizable mass, trees were stripped as with a knife and the hailstones lay fifteen inches deep in fields.

ELECTRIC FAN IS CAUSE OF SUITS

Damages for Injuries From Contact Claimed by Two Different Parties

COLFAX, Wash., July 8 (AP).—Kent Eichenberger's electric fan blew him a damage suit for the second time today.

J. L. Parsons, of Shelton, filed a damage action for $10,777 against Eichenberger, proprietor of the Cougar Cottage. Parsons claimed his daughter, Mildred, suffered permanent injuries to her thumb when her hand came in contact with the fan.

The action asserted Miss Parsons' career as a musician was ruined by the mishap.

Louis Lavon Mell, Pullman, has a $25,000 suit pending against Eichenberger, based upon a similar claim.

TYPHOON SIGNAL UP

MANILA, P.I., July 8 (CP).—The first typhoon signal of the current typhoon season was raised on Luzon Island today. A Pacific storm was reported several hundred miles east of Northern Luzon and moving northwest.

SAVE WITH A GENERAL ELECTRIC REFRIGERATOR
During the warm months you will save more in food bills with a General Electric Refrigerator. No food is allowed to spoil. You can have fresh, crisp salads, frozen desserts, etc., at your instant command.
Fletcher Bros. (VICTORIA) LTD.
1130 Douglas Street

COLBY ELECTRIC
645 Pandora E 9914
HEADQUARTERS FOR ALL
Medical Lamps and Supplies
THREE SPECIAL BARGAINS
1 Refrigerator Show Case
1 G-E 5-Tube Radio
1 Philco 8-Tube Radio

Dinette Suite Special
Six-Piece Beautiful Matched Walnut Veneer Dinette Suite, Buffet, Extension Table and 4 Chairs, Complete $69.50
$6.95 Down, $6.95 Per Month. No Interest Charges
Champion's, Ltd.
717 FORT STREET E 2422

Dry Cordwood
STOVE LENGTHS
J. E. PAINTER & SONS
617 CORMORANT ST. PHONE G 3541

DRANGA IN FINAL

PORTLAND, Ore., July 8 (AP).—Mel Dranga, of Seattle, and Phil Harmon, of Berkeley, Calif., fought their way to the finals in the men's singles of the forty-first Oregon State tennis tournament today.

Dranga, fourth seeded, dropped Gunny Amonette, Berkeley, in straight sets, 6-3, 6-1, 6-0.

The unseeded Harmon, Western England and European junior champion, showed superior staying powers in beating George Rice, the thirty-five-year-old fifth seeded veteran from Oakland, Calif., 1-6, 11-9, 6-3, 6-4. The match lasted three hours.

BURGESS RADIO BATTERIES
produce 25% MORE LIFE
It is the 25% greater amount of active electrical energy materials built into Burgess Batteries that give them more power and longer life.
Always buy black and white striped BURGESS BATTERIES

ALL-EXPENSE TOURS IN SAN FRANCISCO
$6.00 UP
Return Transportation—Including Taxis
$26.30 FROM VICTORIA
Make Reservations via Greyhound Lines
GRAY LINE TRAVEL BUREAU
756 Yates St. Gray Line Depot Phone E 3833

Campers' Supplies
We Have Nearly Everything You Want for the Camp
FRUITS - VEGETABLES - GROCERIES - SMOKED AND COOKED MEATS
Hard Lime, Creolin, Paints, Garden Tools, Hardware, Rope, Etc. Camp Utensils
We Deliver to Nearly All Camping Sites
SCOTT & PEDEN LTD.
Phone G 7181 Store and Cormorant Streets, Opp. E. & N. Station

For Fire and Automobile Insurance, Rentals and Real Estate Consult
ELSIE B. RICHARDS
Suite 7, Metropolitan Building, Opposite Postoffice
PHONE EMPIRE 7722

REAL SNAP
BEST DRY LAND WOOD. No cedar or hemlock. Never been in water. From Malahat Tie Mill. Ready for Basement. Regular $4.25.
Now, 1 Cord $2.75
2 Cords for $5.00 TWO-WEEK SALE 4 Cords for $10.00
NATIONAL FUEL CO. G 5215

Social Activities and Notes of Personal Interest

St. John's Church Is Scene of Lovely Marriage Ceremony

Miss Cary Wilgress and Mr. Terence Todd Principles in Wedding Attended by Fashionable Throng—Reception Held at "Casanora"

Brilliant sunshine, tempered by a slight breeze, graced the wedding day of Helene Madelon Cary, elder daughter of Mr. and Mrs. Francis Wilgress, of Vancouver, and Mr. Terence Charles Todd, elder son of Mr. and Mrs. William C. Todd, St. Charles Street, Victoria, which was solemnized at 12:30 o'clock, in St. John's Church, yesterday afternoon, in the presence of a large congregation, including many guests from Vancouver.

The rector, Rev. Canon F. A. P. Chadwick performed the ceremony, assisted by Rev. G. R. V. Bolster, and the full choir was in attendance and sang the hymns "O Perfect Love" and "The Voice That Breathed O'er Eden." Mr. G. Jennings Burnett played the wedding marches and as the register was being signed played Schubert's "Serenade."

The bride was given away by her father and walked up the aisle preceded by the ushers and bridesmaids. Her youthful loveliness was enhanced by the simplicity of her frock of white silk net, fashioned with a very full skirt, which extended to a long train, and a tight little bodice with short puff sleeves. Her veil of bridal net was softly draped over her head and fell in graceful folds to the end of the train. She wore her paternal grandmother's pearls and carried a round bouquet of gardenias and lily of the valley.

FIVE ATTENDANTS

The five attendants were dressed alike in frocks of stiff peach silk net, striped with peach pique in the full skirts, and made with tight bodices, sweetheart necklines and short puff sleeves. Miss Terese Todd, sister of the bridegroom, was maid of honor and wore a wide-brimmed hat of delphinium blue taffeta, turned off the face and trimmed with peach ribbon. She carried a round bouquet of delphiniums and peach roses. The bridesmaids, Misses Roseanna Gillespie, cousin of the bridegroom, and Misses Honor Benson, Elizabeth Martin and Patricia Wilgress, sister of the bride, wore similar hats of peach taffeta, trimmed with delphinium ribbon, and carried round bouquets of delphiniums in the pastel shades.

Mr. John Angus was best man and the ushers were Mr. Derek Todd, Mr. John Monteith, and Mr. Jack Whitelaw and Mr. William Arbuckle, Vancouver.

The chancel rails and steps were banked with baskets of Regal lilies, snapdragons and delphiniums, and the choir stalls outlined with delphiniums in delicate shades. Spirea, lilies and white stocks were arranged on the altar, and posies of white flowers marked the guest pews.

RECEPTION AT "CASANORA"

A largely-attended reception was held after the service at the home of Captain and Mrs. Gordon Hepburn "Casanora," Beach Drive, where the guests were welcomed by the bride's grandmother, Mrs. Hepburn, in a frock of hyacinth blue marquisette and lace, with a narrow girdle of petunia ribbon and a toque of grosgrain ribbon in shades of petunia. Mrs. Wilgress, mother of the bride, wore a charming frock of sapphire blue chiffon and a tiny floral hat in shades of sapphire and powder blue, and carried a bouquet of bebe delphiniums. The bridegroom's mother was in a becoming frock of citron yellow chiffon patterned in cornflower blue, worn with a large leghorn hat trimmed with blue, and blue accessories. Mrs. H. T. Wilgress, Vancouver, grandmother of the bride, was in black lace and wore a black ostrich feather toque, and Mrs. R. P. Butchart, grandmother of the bridegroom, wore a smart gown of pansy violet velvet and silk with a floral hat to tone.

BEAUTIFUL SETTING

In the drawing-room, where the guests were received, a lovely assortment of flowers in delphinium and peach shades had been arranged, and the bridal retinue stood in a bower of delphiniums in a window embrasure. In the dining-room and library, yellow, bronze and blue flowers predominated, and in the entrance hall masses of white flowers were arranged. A buffet breakfast was served in the garden overlooking the waters of Oak Bay and later the bride cut the artistic ring cake which stood on a small table in the drawing-room, centred with lily of the valley and roses, and wreathed with maidenhair fern and clusters of swansonia at the base. Mr. F. E. Winslow proposed the toast to the bride.

Mr. and Mrs. Todd sailed aboard the Empress of Canada for Honolulu, the bride wearing a dusty pink suit with powder blue accessories, a blue sports hat and topcoat. They will return in about six weeks and after a short stay here will leave for Montreal to live, traveling across the continent by motor.

Bridal Couple as They Left St. John's

Mr. and Mrs. Terence C. Todd paused in the doorway of St. John's Church while The Colonist photographer "snapped" them as they left the church after their wedding yesterday afternoon. The bride was formerly Miss Cary Wilgress, elder daughter of Mr. and Mrs. Francis R. Wilgress, of Vancouver, and granddaughter of Mrs. Gordon Hepburn, Beach Drive. The groom is the son of Mr. and Mrs. W. C. Todd and grandson of Mr. and Mrs. R. P. Butchart.

Clubs and Societies

Daughters of St. George

Victoria Lodge No. 83, Daughters of St. George, met in the Sons of England Hall on Wednesday night when three new members were initiated. Mrs. N. Muckle, district deputy, installed Mrs. Brien as second conductor. A garden party will be held at 3217 Dublin Road on Thursday, at the home of Mrs. J. Lomas, worthy president. The party will be opened by the district deputy, Mrs. Muckle.

• • •

Qu-Alex Girls' Club

The regular meeting of the Qu-Alex Girls' Club was held on Friday evening at the home of Miss Rita Keeler, Empress Avenue. The vice-president, Miss Helen Atack, was in the chair. A new member, Miss Winnie Conroy, was welcomed, as was Miss Molly Harper, a special guest of the evening. The secretary told of the gift which had been sent to Mrs. G. Horn, a former member who was married recently and now resides in Port Alberni. After the business session, refreshments were served by the hostess, who was assisted by her sister, Miss Pauline Keeler. Miss Marjorie Moore won the "mystery box," and Miss Marjorie Bowden held the "lucky cup." The club will not meet in August, and the next meeting will be held at the home of Mrs. M. Thorstenson, 1044 Linden Avenue, on Friday, September 15.

• • •

Alexandra Lodge

Princess Alexandra Lodge, No. 18, Daughters of England, will hold a garden party on Thursday at the home of Mrs. Coldwell, 1144 Esquimalt Road. Those in charge of the stalls include Mrs. Fieldhouse, home cooking, Dorothy McVie, candy and ice cream; Mrs. Gosnell and Mrs. D. Bell, miscellaneous, Mrs. Tyrrell, house-hoodie, and Mrs. Dyson and Mrs. Warr, afternoon tea.

• • •

Colfax Lodge

The regular business meeting of Colfax Rebekah Lodge, No. 17, will be held in the I.O.O.F. Hall on Tuesday at 7.30 p.m. Term reports will be given, following which installation of officers for the coming term will take place, under the direction of Miss Dora Stocken, D.D.P. of District No. 1. Refreshments will be served. Sister lodges and visiting members are invited.

• • •

Guild of Friendship

The Women's Guild of Friendship held its meeting on Tuesday at the new headquarters, 1242 Richardson Street, where it is intended to hold a garden party and silver tea on July 20. All members and others interested are invited. There will be a programme and other attractions.

• • •

Pythian Sisters

Members of Island Temple, No. 8, Pythian Sisters, are invited to attend the installation of officers of Capital City No. 61 on Tuesday in the A.O.F. Hall, at the close of the regular meeting.

• • •

Quadra Circle

The Quadra Circle of the Women's Guild of Centennial United Church will hold a tea on Tuesday at 2808 Graham Street. An interesting programme has been arranged.

• • •

Britannia W.A.

The Women's Auxiliary to Britannia Branch, No. 9, Canadian Legion, will hold its monthly meeting on Tuesday evening at 8 o'clock in the clubrooms.

Rest Haven Has Annual Shower

Residents of North Saanich and surrounding districts attended in large numbers the annual linen shower for Rest Haven Hospital held recently.

A garden party was held in the afternoon the spacious grounds of the institution making a lovely setting. Rev. T. R. Lancaster opened the affair.

An interesting exhibition of archery was given by Mr. F. Rose, of the Victoria Archery Club. Boating was enjoyed on the waters adjoining the grounds. Clock golf and a treasure hunt added interest. Piper Donald Cameron enlivened the afternoon's proceedings with his performance. The concert held in the evening in the lounge room was well attended.

Rev. D. M. Perley was chairman and expressed the district's appreciation of the humanitarian work of the institution. Mrs. C. C. Warn and her daughters, the Misses B. and N. Warn, who form the Warncliff trio gave a number of selections. Mr. Fraser Lister and Mrs. Aldous gave vocal solos.

The presentation of the shower gifts was made to Mr. Humann, manager of Rest Haven, and to Mrs. A. Courser, R. N., superintendent of nurses. Mrs. Courser was presented with a beautiful basket of Madonna lilies and Summer flowers. The ladies of the concert party were presented with sprays of flowers.

ESQUIMALT PARTY

The Esquimalt Hall Association will hold a garden party on Wednesday afternoon from 3 to 5 o'clock at the home of Mrs. M. H. Austin, 508 William Street. Mrs. A. Miles, grand-elect of the Grand Chapter of the O.E.S. of British Columbia, will open the party at 3 o'clock. There will be stalls of home cooking, sewing and superfluities. Supper will be served at 6:30 o'clock, followed by bridge and whist, commencing at 8:15 o'clock.

The Browns were standing on the balcony of the seaside hotel, and couldn't help hearing what the young couple in the garden below were saying.

Mrs. Brown turned to her husband. "I think he's going to propose and we shouldn't be listening. Just whistle to warn him."

"Why should I?" asked Mr. Brown. "Nobody whistled to warn me."

To Be Married This Month

Photo by Leonard Holmes

MISS GRACE HOWROYD — MR. THEODORE WATERS

Councillor and Mrs. J. W. Howroyd, Richmond Road, Mount Tolmie, announce the engagement of their elder daughter, Grace Morgan, to Mr. Theodore John Robert Waters, elder son of Mr. and Mrs. J. R. Waters, Clover Avenue. The wedding will take place on Saturday, July 29, at St. Luke's Church, Cedar Hill, at 2:30 p.m.

Miss Aileen Frank Bride Of Mr. Raymond Connick

St. Luke's, Cedar Hill, Scene of Pretty Afternoon Wedding—Couple Will Live in Los Angeles After Motor Trip Up-Island

St. Luke's Church, Cedar Hill, was beautifully decorated with Summer flowers for the wedding yesterday afternoon at 2:45 o'clock of Aileen Sibbald, younger daughter of Mr. and Mrs. J. H. Frank, Uplands Road, and Mr. Raymond Connick, Los Angeles, only son of Mr. Willard Connick, Ventura, Cal., and the late Mrs. Connick.

The chancel aisle and altar were banked with Regal lilies and the font was filled with delphiniums, Canterbury bells and Shasta daisies arranged with Japanese plum foliage. The pews were tied with little clusters of delphiniums and pale pink rose buds. Decorations in the church were the handiwork of a group of the bride's friends under the direction of Miss Hazel Wright.

Given in marriage by her father, the bride made a charming picture in her wedding gown of white net, made with a long, full skirt and a little pin-tucked jacquette with short sleeves and turned-down collar, a row of self-covered buttons fastening the coatee in front. A Mary Stuart headdress of net and orange blossoms from which a full circular veil of bridal net was arranged on her head, the veil falling across her shoulders. She carried a shower bouquet of Talisman roses and swansonia.

THE ATTENDANTS

The attendants were the bride's sister, Miss Peggy Frank, as maid of honor, and two little cousins, the Misses Ursula and Marigold Mackenzie, as flower girls. Miss Frank's gown was of soft blue chiffon made with a close-fitting bodice and full skirt, a row of shirring extending from the corners of the sweetheart neckline across the shoulders to the end of the short sleeves. Her hat of blue Cellophane straw matched her frock and was trimmed with violet ribbon, the same color being repeated in the flowers which clustered beneath the upturned brim at the back of her head. Her bouquet was of stocks in colors shading from pale mauve to purple and cerise. She wore an antique gold and turquoise necklet.

The flower girls were dressed alike in rose pink taffeta frocks with narrow blue ribbon sashes and blue ribbon hair bands. Their Victorian bouquets were composed of roses and sweet peas. Mr. Michael Mackenzie, Vancouver, cousin of the bride, was best man, and the ushers were Dr. Alec Gunning and Mr. David Oldham.

Rev. F. Pike officiated, and during the service the hymns "O Perfect Love" and "The Voice That Breathed O'er Eden" were sung. Mr. Dudley Wickett at the organ. While the register was being signed, Miss Naneen Stephens sang very charmingly "Let the Bright Seraphims."

THE RECEPTION

The wedding reception was held in St. Luke's Hall, which had been beautifully decorated for the occasion by friends of the bride, headed by Miss Ailsa Braidwood. The bridal party stood to receive their friends, who numbered about eighty, at one end of the room, where a background of evergreens was effective with roses, lilies, delphiniums and spirea artistically grouped around the room. The long buffet table on which stood the three-tier wedding cake, was arranged with silver globe vases of delicate hued Iceland poppies and blue scabiosa.

The toast to the bride was proposed by Mr. A. Victor Price, a lifelong friend of the bride's family. Mrs. Frank, mother of the bride, wore a lovely gown of deep blue chiffon made with a short jacquette and worn with a corsage bouquet of gerbera and delphiniums. Her wide-brimmed blue hat was banded with fuchsia ribbon.

Later in the day the bride and groom left for a motor trip up the Island and will drive by way of San Francisco to Los Angeles, where they will make their home. The bride's going away ensemble was a blue georgette flowered frock, white coat and accessories and a corsage bouquet of gardenias.

Women's Institutes

ESQUIMALT

The silver tea and sale of work held by the Esquimalt Institute was very successful. Mrs. A. Lockley opened the gathering, and Mrs. E. Pocock presented her with a corsage bouquet of rosebuds and carnations. Mrs. Pocock was general convener, and was assisted by the following conveners: Mrs. T. Dave, home cooking; Mrs. N. Kelly, housie-housie; Mrs. J. P. Hicks and Mrs. R. Osborne, sewing and novelties; Mesdames M. McDuff, K. Saddler, J. Matheson and L. Parkinson, afternoon tea. Teacups were read by Mrs. Mallows. Military five hundred was played in the evening. Ten tables were in progress and prizes were won by Mesdames J. Laxton, S. Waidron and B. Jenkins, and Mr. G. Hutchison, first; Mesdames G. Stancombe, F. Allen, Boyle and Parlane, second; Mrs. C. Cheslyn and Mr. J. Gibson, ten-bid, and Mesdames F. Sanders, H. Dobson, Jr., and J. Roger and Mr. G. Brown, consolation. The monthly meeting of the institute will be held on Tuesday evening in the Parish Hall at 7.45 o'clock.

It's New, Simple and Decorative!

Design X-569

HOT iron transfer pattern stamps the design. You may then embroider or just sew on the narrow ric-rac braid along the lines of the design.

It is the easiest of all needlework. The effect is highly decorative. The nautical design is just the thing for a boy's room.

PATTERN ORDER FORM

To be used when ordering patterns

Enclose 15c.

To: The Daily Colonist, Victoria, B.C., Pattern Department.

Design X-569.

Name .....

Address .....

.....

Visitors... For Fine Woolens
BE SURE TO VISIT THE ENGLISH WOOLEN SHOP OF
GORDON ELLIS, LIMITED
1107 GOVERNMENT STREET

ANNOUNCING
The Opening of
THE CARO LINE APARTMENTS
Corner of Cook Street and Dallas Road
Furnished and unfurnished apartments overlooking the sea and Beacon Hill Park.
Modern kitchens with electric refrigerators and modern gas ranges.
Well-lighted, hot and cold water, heated by Oil-o-Matic furnace.
These modern, high-class suites are large and complete in every respect.
OPEN FOR INSPECTION COMMENCING TODAY, SUNDAY, JULY 9

VICTORIA CLUB FOR THE HARD OF HEARING
GARDEN PARTY
Through the kindness of Colonel Wilby, at 1065 Moss Street.
WEDNESDAY, JULY 12
From 3 to 6 P.M.
Scottish Dancing and Other Attractions
ADMISSION 10c TEA 25c

Money-Saving Values Every Day at
SAFEWAY and PIGGLY WIGGLY
6 STORES TO SERVE YOU

July Clearance
Now in Full Swing!
500 Pairs of the Finest Quality Shoes Are Being Sacrificed
Cathcart's
"The House of Quality Shoes and Service"
1208 Douglas Street

Fashion's Choice in Furs
CHUBBIES
A Wide Selection. Priced From
$20.00
At
FOSTER'S FUR STORE
753 YATES STREET

Not for Wallflowers!

Peggy Sage
It's the wickedest nail shade on record! Not cold, heartless white, but white with the glare removed by the slyest tint of pink. Strikingly white with suntan, it's just as effective and flattering on lily-white hands ... Here's fingertip chicanery to undermine the ego of the most woman-proof of males!
The polish that "wears like iron"
SIXTY CENTS
Agents
MacFarlane Drug Co.
G 0030 Cor. Douglas and Johnson G 1511

A Beautiful Mahogany Bedroom Suite
Reasonably Priced!
A suite you will be really proud of . . . created of fine mahogany veneers . . . the bed, a poster design, can be purchased with or without dresser
For the Bed, Chiffonier, Vanity and Bench $225
With Dresser $285
Easy Terms Arranged and Your Old Suite Taken as Part Payment
HOME FURNITURE CO.
825 FORT ST. (ABOVE BLANSHARD) TELEPHONE E 9921

JULY CLEARANCE SALE
A. K. LOVE, LTD.
706 VIEW STREET G 5913

Phone: Office E 2513; After 6, Phone G 3978 Appointments, 9 to 6
HAROLD S. TIMBERLAKE
OPTOMETRIST
647 YATES STREET, VICTORIA, B.C.

Thermos Bottles and Jugs
Stronglass Bottles, four sizes $1.00 to $3.75
Thermos Jugs and Sets for Hospital, Club and Home Use $8.50 and $12.50
Utility Jars Up from $1.98
Soda King Siphons $6.95 and $8.75
OWL DRUG CO., LTD.
W. H. Bland, Manager
Prescription Specialists for Over Fifty Years
Campbell Bldg., Cor. Douglas and Fort Phone G 2112

Social Activities and Notes of Personal Interest

Social and Personal

Surprise Shower Given

A number of her friends arranged a surprise kitchen shower on Friday evening in honor of Miss Bessie Williamson, at the home of her parents, Mr. and Mrs. G. S. Williamson, Old Esquimalt Road. The reception rooms were decorated with blue delphiniums, pink rambler roses and sweet peas. The many useful gifts, concealed in a large box decorated with pink and mauve crepe paper, together with a corsage bouquet of pink carnations, presented by little Maureen Bromley, were given to the bride-to-be after the arrival of the self-invited guests. Games and contests were enjoyed during the evening, the winners being Mrs. W. Creed, Mrs. J. Blair, Mrs. A. Wallace, Mrs. W. Taylor, Mrs. H. Fraser, Mrs. F. G. Weeks and Miss C. Johnson. A buffet supper was served from a table centred with pink roses and blue delphiniums in a silver bowl, lighted by white tapers in matching holders. Mrs. W. Brown and Mrs. W. Douglas poured, while Misses Doreen Douglas, Hazel Williamson and Maureen Bromley assisted in serving. Those present were Mesdames D. Russell, G. Williamson, W. Morrison, M. Nicol, Vancouver, G. F. Sedger, N. Scott, D. Cantell, R. M. Nicol, M. Patterson, A. Parkinson, A. Sedger, A. Wallace, L. Ricketts, H. Gray, C. Sluggett, P. Brian, T. Riley, W. Bromley, W. Taylor, H. Holder, W. R. Williamson, M. McDuff, T. Hadfield, F. G. Weeks, J. Blair, A. McBeath, H. Fraser, George Wise, W. Creed, W. Douglas, I. Catterall, Misses Cathie Johnson, Phyllis Lockley, Doreen Douglas, Hazel Williamson, Maureen Bromley, Patsy Williamson and Master Alan Catterall.

• • •

At Empress Hotel

Among the visitors to Victoria who registered at the Empress Hotel yesterday were H. Lincoln, Los Vegas, Nebr.; Mrs. Pauline Hain, W. H. Davis, Mr. and Mrs. Albert Stevenson and daughter, Mr. and Mrs. A. L. Raught, Tacoma; Mr. and Mrs. Henry E. Rivers, Mrs. C. J. Berry, Beverly Hills; Mr. and Mrs. J. W. Miriam and daughters, Cleveland; Francis Hanchin, Miss Helen Sheedy, Miss Ida R. Thompson, Seattle; A. Z. Hoffa, Mr. and Mrs. W. F. Stalp, Miss Ella Mildred Stalp, Brooklyn, N.Y.; Miss E. Ruth Hanley, Decatur, Ga.; Mr. and Mrs. J. E. Hogander, Minneapolis; Miss Agatha L. Shea, Miss Vivian M. Shea, Miss Irene M. Shea, Oak Park, Ill.; Mrs. C. Witmer, Mrs. Henry Carpenter, Richard Witmer, Lancaster, Pa.; J. J. Bussicre, Mrs. Margaret Halstead, San Francisco; Bill Berrien, Evergreen, Colo.; Mr. and Mrs. William Campbell, Dallas, Texas; Mr. and Mrs. G. D. Raught, Everett; Mr. and Mrs. O. D. Burr, Hayward, Calif.; Mrs. Emily B. and Mrs. Madelaine R. James, Santa Monica; Mrs. J. B. Mathews, Miss Hayes, Mrs. S. S. Salisbury, Los Angeles; Mrs. H. H. Thorndike, Boston; Miss Bell Gurnee, Washington, D.C.; Dan Stein, Montreal; Mrs. G. W. G. Loewenthal, Vancouver, and Mr. and Mrs. G. T. London, Port Alberni.

• • •

Hostess at Shower

Miss Isobel MacAlpine entertained with a miscellaneous shower at her home on Quadra Street recently in honor of Miss Bessie Williamson, whose marriage to Mr. Dave Russell will take place shortly. Miss Williamson received a corsage bouquet of Sweetheart rosebuds and delphiniums. The gifts were concealed in a decorated hat box of pink and blue. The prizes for games were won by Misses Jessie Foyer, Ina Williams, Kay Cornish and Mrs. W. Bromley. Refreshments were served from a lace-covered table centred with snapdragons and pink carnations. Assisting in serving were Misses Doudie and Dolly MacAlpine, Mary Gootenko and Mrs. B. Harper. The invited guests were Mesdames L. Cornish, W. MacAlpine, Brooks, C. Kohl, N. Stewardson, B. Harper, A. Harte, G. Williamson, D. Russell, W. Bromley, J. Flinn, H. Patterson, and Misses Kay Cornish, Kay Gregson, Muriel Fanthorpe, D. Smart, Dolly, Doudie and Peggy MacAlpine, F. Peddle, Gladys Cook, Marjorie Delmastro, Shirley Farnsworth, Barbara Talbot, Maizie Frost, Jean Pynn, M. Bowden, Ina Williamson, Mary Gootenko, Iris Swetnam, Barbara Hallett, Edna Beckerley, Eileen Scholes, Elaine Walker, Jessie Fryer, Kay Michell, Eleanor Gray and Annie Patterson.

• • •

Miscellaneous Shower

In compliment to Miss Myrtle Plaxton, a bride-to-be, a miscellaneous shower was held recently at the home of Mrs. Austin Graham, Yates Street. Miss Plaxton was presented with a corsage bouquet of pink rosebuds, sweet peas and maidenhair fern. A large pink and white box dotted with roses contained the gifts and was placed in front of the fireplace, which was flanked with pink and white snapdragons and small daisies. The same flowers were used in profusion throughout the rooms. Games were won by Mrs. J. Carlos and Miss M. Plaxton. A sit-down supper was served at a table centred with sweet peas and blue and white scillas in a silver epergne illuminated with tall pink tapers in silver holders. The invited guests were Mesdames H. Behnsen, F. Plaxton, Sr., A. Hodgkinson, V. Catterall, F. Cliff, W. Parlee, J. Carlos, O. Henson, J. Page and Misses D. Cawsey, H. Haylock and D. McConnell.

• • •

Dance at Empress

The crystal ballroom of the Empress Hotel was a popular dancing rendezvous last evening, a number of special parties being arranged following the Todd-Wilgress wedding, which took place in the afternoon. Another special party was that given by Mr. Gerald Bradshaw, son of Mr. and Mrs. R. Bradshaw, Gordon Head, recent arrivals in Victoria from Montreal, who was celebrating his twenty-first birthday. Included in his party were Miss Margaret Sutcliffe, Miss Enid Fox, Miss Betty McMurray, Miss Peggy Angus, Miss Valerie Kennedy Smith, Miss Mary McMillin (Seattle), Miss Esme Ketchen and Messrs. Douglas Sutcliffe, Jack Todd, Patrick Paterson, Monty Drake, Wallace Earle, Ian MacDonald and Ned Symons. "Stairway to the Stars" was the dance number dedicated by the orchestra director, Mr. W. P. Tickle, to Mr. Bradshaw. Several other feature numbers were "My Last Good-Bye," "Is It Possible?" and "We Can Live on Love." The ballroom presented a gay scene, and many beautiful Summer frocks were worn. Visitors from the Canadian Mainland and United States who are holidaying here were noted among the throng of dancers.

• • •

Miscellaneous Shower

Mrs. C. R. Wright, 224 Simcoe Street, was hostess at a miscellaneous shower on Thursday evening in honor of Miss Josephine Wardell, who is to be married in Edmonton at an early date. The rooms were decorated with petal streamers in orchid, Nile green and pink shades, and roses, carnations and snapdragons were arranged. The bride-to-be was presented with a corsage bouquet of rosebuds. The gifts were concealed in a basket decorated in the same shades as those used throughout the rooms, and wheeled in by little Jeanette Wright. Refreshments were served from a lace-covered table, centred with a silver basket of pink and white roses. Those present were: Mesdames B. T. Hollins, A. Harper, Moore, B. W. Tomlinson, C. R. Wright, T. Wardell; Misses P. Sommers, S. Dual, B. Robertson, D. Harper, P. Moore, P. Harper, M. McAllister, I. Harper and J. Wardell.

• • •

Surprise Shower

In honor of Miss Myrtle Plaxton, who is to be married shortly, a surprise shower was held recently at the home of Mrs. A. Hodgkinson, Blackwood Street. The bride-to-be was presented with a corsage bouquet of carnations and sweet peas. Winners of the competitions were Miss C. Schmelz, Miss N. Hocking and Mrs. H. Granrose. A buffet supper was served from a table decorated with pink sweet peas, white candles in crystal holders and a miniature bride and groom. The guests included Mesdames A. Hodgkinson, Plaxton, E. Bentley, G. Frazer, J. Huddlestone, C. Hutton, O. Bentley, H. Granrose, G. Minckler, G. Hawthorne, F. Richardson, N. Sargeant, W. Haswell, F. Goodman, E. LeBus, W. Parlee, J. Patterson, and Misses Christine Schmelz, N. Hocking and Gladys and Elsie Hawthorn.

• • •

At The Royal Oak

There was a large crowd at The Royal Oak dinner dance last evening and the popular inn looked particularly festive with flowers. Among those entertaining were Mr. and Mrs. J. H. Frank, who had a party of twelve, including guests who had been present earlier in the day at the marriage of Miss Aileen Frank and Mr. Raymond Connick. Additional guests joined the group for the dance after dinner. Others entertaining were Mr. J. R. Drysdale with eight for dinner, and Mr. P. Patrick with a party of twenty at the dance. Other dance parties included Mr. N. Collison with twelve, Mr. R. Taylor with four, Mr. H. Sparks with six, Mr. C. Norman with six, Mr. J. T. Ross with four, Mr. P. Forrest with four and Mr. W. C. Attwood.

• • •

Party For Visitors

Mr. and Mrs. J. O. Cameron, Roseboro, Moss Street, entertained with a buffet supper and informal party last evening in compliment to Mr. G. A. Bucklin, former United States Consul in Victoria, and Mrs. Bucklin, who are here from Berkeley, California, for a holiday visit to their son-in-law and daughter, Mr. and Mrs. Reginald Hammond; to Mr. and Mrs. W. G. Eccleston, of Beverly Hills, California, who are making their annual Summer visit to the city, and to Mrs. Donald Cameron, their daughter-in-law, of Stockton, California, who is also visiting Victoria. The reception rooms were decked with garden blooms, a bowl of sweet peas adorning the supper table.

• • •

Entertains at Tea

Miss Reta Armstrong entertained at the tea hour yesterday in the Empress Hotel in honor of Miss Lauretta McCall, who is to be married next Saturday to Mr. Frank Holdridge. The tea table was decorated with Summer flowers. The guests included Mrs. D. McCall, mother of the bride; Mrs. F. Holdridge, mother of the groom; Mrs. Bishard, Madame Griffaton and Misses Pat Grimmond, Charlotte Crawford, Janet Freeman, Eleanor McLeod, Olive Aird, Emily Wood, Edna Holdridge, Ann Emery and Ethel Armstrong.

• • •

Tea Hostess

Mrs. William Press entertained at the tea hour recently in compliment to her daughter, Marjorie, of Montreal, and her daughter-in-law, Mrs. Reginald A. Press, who, with her husband and young daughter, have recently come to Victoria to live. The table was arranged with sweet peas in pastel shades and Mrs. A. H. Alexander presided over the tea urn. The guests were Mesdames A. H. Alexander, H. Alexander, V. M. Gallon, J. S. Oliphant, J. W. Speck, R. H. Speck and W. A. Parrott.

• • •

Visitors From India

Visiting here from India, with the kilted Scottish members of the Oxford Group party, were Keith Marples, of Quetta, and Harold Beckwith, of Peshawar. During their short stay here they were the guests of Mr. and Mrs. R. Wilfrid Hartley, 1579 Clive Drive, Oak Bay. They left last night for Vancouver, en route to the World Assembly for Moral Rearmament to be held this month in Hollywood.

• • •

Edmonton Visitor

Mrs. C. C. Race, of Edmonton, who arrived here last week from a holiday trip to Alaska, with her daughter, Miss Marjorie Race, of the staff of the Vancouver General Hospital, left for home yesterday after spending a few days in Victoria as the guest of Miss Helen Moore, 1635 Pinewood Road. Mrs. Race is on the library staff at the University at Edmonton.

• • •

On Motor Trip

Dr. and Mrs. D. B. Ryall, of St. George's Hospital, Alert Bay, who have been spending a few days in Victoria, left yesterday with Mr. Philip Salmon for a two weeks' motor trip in the United States, and will call at Yellowstone Park and Salt Lake City. During their absence, their baby daughter, Suzanne, is staying with Mr. and Mrs. George F. Salmon, 1925 Foul Bay Road.

• • •

Visiting Parents

Mrs. Margaret McLennan, R.N., of the Margaret Convalescent and Nursing Home, Vancouver, and Mr. Mrs. Chosley Kinney, of Boston, formerly of Victoria, are visiting their parents, Capt. and Mrs. C. P. Kinney, 1722 Bank Street, who will celebrate the fifty-fifth anniversary of their wedding tomorrow.

• • •

To Arrive This Week

Mrs. M. Dunsmuir will arrive from Sausalito, Cal., on Wednesday, and will be the guest of Dr. and Mrs. Hermann Robertson. Mrs. Dunsmuir is coming to attend the Driscoll-Pooley wedding.

• • •

Leaves for Nanoose Bay

Miss Evelyn Lettice, of "Yaxley," 1120 Faithful Street, has left for a holiday at Nanoose Bay, and will spend the months of July and August at the Moorecroft Girls' Camp.

• • •

Left Yesterday For Home

Mr. and Mrs. D. L. Olsen and their daughter, Miss Jane Olsen, left yesterday aboard the Empress of Canada for their home in Honolulu, after staying at the Old Charming Inn, Oak Bay, for a few days. Miss Olsen graduated from Wellesley College last month.

• • •

Returns to Moose Jaw

Owing to the sudden death of the general manager of his company, Mr. Porter Gibson, credit manager of Security Lumber Company, Moose Jaw, Sask., was obliged to cut short his visit to friends in Victoria and left for the Prairie city at once.

• • •

Here for Summer

Mr. and Mrs. A. E. Hutton and Miss Margaret Hutton, Calgary, have arrived for their annual visit to Vancouver Island, and are again established for the Summer at Greycombe, Metchosin. Mr. Hutton is on the staff of the Normal School at Calgary.

• • •

Leaving for England

Mrs. DeGruchy, accompanied by her son, Francis, and sister, Miss Moore, will leave Victoria tomorrow for Montreal, from where they will sail aboard the Cunard liner Alaunia on July 14 for Plymouth, Devonshire.

• • •

Staying at Empress

Major and Mrs. Gus Lyons, Vancouver, who were guests at the Todd-Wilgress wedding yesterday, are spending a few days at the Empress Hotel.

• • •

Dinner Hostesses

Mrs. Lennox Irving and her sister, Mrs. L. M. Curtis, Foul Bay Road, were hostesses at a dinner party last night in honor of their guest, Mrs. C. E. Thomas, Vancouver.

• • •

Here on Vacation

Mr. Richard S. Eaton arrived in the city recently from McGill University, Montreal, to spend his vacation with his parents, Mr. and Mrs. R. Eaton, 1216 Rudlin Street.

• • •

From Halifax

Mrs. J. P. Stark, Halifax, N.S., has arrived in Victoria and is visiting her parents, Mr. and Mrs. Barton, Cowichan Street.

• • •

Afternoon Hostess

Mrs. T. A. Rickard, Lampson Street, was hostess at a delightful little garden party yesterday afternoon.

• • •

Visiting Sister Here

Miss Betty Carmichael, San Francisco, is visiting her sister, Mrs. T. Rutherford, 3284 Alder Street, during July.

• • •

Back From Cobble Hill

Miss Kathleen O'Reilly has returned to the city after spending a few days with Mr. and Mrs. Stewart Macleod, of "Aros," Cobble Hill.

Wedding Will Take Place on August 1

MISS J. G. SLOAN

MR. HARRY HOLMES

—Photographs by Cherer.

The engagement is announced between Jane Galt, younger daughter of Mrs. James Sloan and the late Mr. Sloan, 2525 Rose Street, and Mr. Harry D. H. Holmes, 258 Toronto Street, only son of Mr. Frank Holmes and the late Mrs. Holmes. The wedding will take place quietly in St. Paul's Church, Victoria West, on Tuesday evening, August 1, at 8 o'clock.

Presidential Honor Given to Victorian

Photograph by Kenneth McAllister.

MISS MARGARET J. CLAY

LIBRARIAN of the Victoria Public Library, who was elected president of the Canadian Federation of Business and Professional Women's Clubs for 1939-40 at the federation's convention in Winnipeg yesterday. Miss Margaret Wherry, Montreal, was chosen first vice-president, Miss Ethel Thornton, Norwood, Man., secretary, and Miss Della Jones, Calgary, treasurer.

At the Hotels

DOMINION

S. J. Lawrence, Stewart, B.C.; Mr. and Mrs. L. Lascelles, F. B. Alexander, J. R. Conlon, Vancouver; B. B. Wallis, Duncan; Mr. and Mrs. R. N. Davis, Tucson, Ariz.; Mrs. F. W. Bishop, Vancouver; Mr. and Mrs. R. M. Akerman, Salt Spring Island; Mr. and Mrs. J. F. Tenpin, Vancouver; Mrs. S. Earl, Miss M. Earl, Sarnia, Ont.; Mrs. E. A. Barlow, Chicago; Mr. and Mrs. O. L. Gates, Portland; Mr. and Mrs. Lendbetter, Glendale, Cal., W. Rolfe, Vancouver; Mrs. E. Moody, Seattle; Misses R. and M. Korbel, Misses A. and M. Zeiman, Wilber, Neb.; Miss M. Hill, Miss C. Martin, Seattle; Mrs. Arnet, Tofino; R. Brady, Woodside, N.Y.; Mrs. A. Kalberg, Port Renfrew; Mr. and Mrs. W. Corbishley, Duncan; W. E. Walter, F. W. Walter, Detroit; Mrs. R. Hew, Hamilton; F. G. Connolly, Edmonton; Mrs. H. Morley, Vancouver; Miss M. Hicks, Miss E. Quackenbush, Woodstock, Ont.; Mr. and Mrs. T. Abram, Edmonton; Mr. and Mrs. J. Herring, Calgary; Miss L. Scott, Mrs. J. Shaw, Ottawa; Mr. and Mrs. E. Lagerstrom, Chicago; Mr. and Mrs. I. Schafer, Mrs. G. Sweeney, Los Angeles; Mrs. W. Hardwick, Vancouver.

BEVERLY

Mr. and Mrs. Michiel, Seattle; Joyce Poe, Shelbyville, Ind.; Mr. and Mrs. Symington, Edmonton; Mr. and Mrs. J. E. Moody, Olympia; Mr. and Mrs. Jovick, Seattle; J. Williams, Youbou; B. E. Gilray, Saanich; W. Taylor, James Island; A. Saville, Vancouver; Mr. and Mrs. Leech, Westboro, Ont.; Miss F. A. Wilkinson, Vancouver; L. J. Zoreler, Long Beach, Cal.; Mr. and Mrs. Patterson, Maple Creek, B.C.; Miss Alice Allen, Arden, Man.; G. Cameron, Saanich; Mrs. Price, Pearl Price, Tacoma; Marguerite Munro, Vancouver; Mr. and Mrs. D. H. McDonald, Toronto; Mr. and Mrs. C. Burwell, Winnipeg; Mr. and Mrs. W. Finch, Regina; J. O. Balet, Toronto; Mrs. Maud Anderson and son, Vancouver; William Saxton, Port Alberni; Mr. and Mrs. Richerty, Tacoma; Mr. and Mrs. Wells, Banff; Mr. and Mrs. Jolly, Mr. and Mrs. Robinson, George Harmon, Nanaimo; Tom Spears, Vancouver; Mr. Dutchie "Chick" Barbo, "Bud" Thompson, Portland; "Swede" Linskog, New Zealand; G. A. Revell, Sam McMertery and James Scrin, Seattle.

QUALICUM BEACH

A. C. Parker, H. Kemp and party, Captain and Mrs. L. M. Crawford, Vancouver; Miss B. McKenzie, Mrs. C. Briggs Withers, Somerset, England; F. B. Whiteside, Major S. W. Hall, Blake Wallace, O. B. Allan, Jr., L. P. Douglas, William Wright, Vancouver, Dr. and Mrs. J. M. Sturdy, Cecil Brown, D. F. Robertson, Victoria; E. S. Deans, New York; Misses M. J. and P. Hodgson, Mrs. A. E. Williams, Miss R. M. Norton, Mr. and Mrs. Harrison, Mr. and Mrs. G. F. Morden and daughter, Mr. and Mrs. W. S. Thatcher, H. G. Mearns, Victoria; Mr. and Mrs. G. S. Douglas, Herbert Onstad, K. Lorings, J. E. Quigley, Seattle; Mr. and Mrs. K. Diegel, Longview, Wash.; Miss Ella Bittner, Portland, Miss F. Dolan, Birmingham; A. B. McEwen, Mr. and Mrs. C. A. Kirkegaard and son, Montreal; Mr. and Mrs. R. C. Clifford, Mr. and Mrs. H. F. Osler, Mrs. R. J. Allan, Winnipeg; Mr. and Mrs. H. P. Cooper, Santa Monica, Cal.

OLD CHARMING INN

Mr. and Mrs. Arthur W. Till, San Francisco; Mr. and Mrs. V. Huna and son, Lethbridge; Miss Jane Davies, Miss Virginia Wooley, Miss Nancy Shepard, Honolulu.

VERSATILE

A composer of popular ballads confesses that he gets most of his ideas from his wife. Of course, a woman can make a song about anything.

Judge's Daughter Is Wed in Vancouver

Photo by Whitefoot.

MRS. E. D. SNETSINGER

FORMERLY Miss Andree Marion Harper, daughter of His Honor Judge A. M. Harper and Mrs. Harper, Vancouver, who was married recently at the home of her parents in Vancouver.

JUST SAY "CHARGE IT"
No Cash Down - No Extra Cost - Allowing Three Months to Pay
MONDAY SPECIAL
Sheers and Crepes
Large Size Dresses
$5.95
(Made to Sell at $10.95)
Novel Prints . . . Polka Dots . . . All With Jackets
SIZES 38 TO 52 — IN YOUTHFUL STYLES
Plume Shop, Ltd.
747 YATES STREET PHONE EMPIRE 5621

HALF-PRICE SALE
Of Tudor Plate by "Oneda" Community Silversmiths. In "Madelon" Design. For
ONE WEEK ONLY, Ending Saturday, July 15
This is an offer you cannot afford to miss, which comes once in a lifetime on this famous ware. There is no gift or presentation more appropriate or more appreciated than Community table silverware.
Sets complete in chest of beautiful design lined with tarnish-proof material.

	Reg. Price	Sale Price
26 PIECES, SERVICE FOR SIX—		
With embossed handle dinner or desert knives	$18.45	$ 9.20
With hollow handle dinner or desert knives	21.00	10.50
34 PIECES, SERVICE FOR EIGHT—		
With embossed handle dinner or desert knives	24.00	11.95
With hollow handle dinner or desert knives	27.00	13.50
50 PIECES, SERVICE FOR TWELVE—		
With embossed handle dinner or desert knives	33.75	16.87
With hollow handle dinner or desert knives	38.75	19.37
53 PIECES, SERVICE FOR EIGHT—		
With embossed handle dinner or desert knives	36.95	18.45
With hollow handle dinner or desert knives	39.95	19.95

McLennan, McFeely & Prior, Ltd.
1400 GOVERNMENT STREET G1111

CLEAN TEETH
Are essential to good looks and good health. Lyptodent Tooth Paste is a scientifically prepared dentrifice. It cleans and polishes the teeth and promotes Mouth Health. Satisfaction or money refunded by all Vancouver Drug Co. stores. Large tube 23c, Family size 39c.

Elizabeth Blue Pumps
These smart looking shoes have everything in style and comfort. They're made in a distinctive array of styles for every Summer activity.
MUNDAY'S
1203 DOUGLAS STREET

TEA JAMESON'S
CEYLON and INDIA TEAS in correctly measured quantities to make a perfect blend.
GROCERS SELL IT

DISABLED FOR YOU!
All they ask in return is a chance to earn a living. Your order will help.
Estimates Are Free
The Red Cross Workshop

Just the Thing for Your Summer Camp—
HOTPLATES from $1.75
RANGETTES from $19.25
B.C. Electric

THE STORK
BABY SHOP
Layettes — Royal Plaid Dresses
1241 BROAD STREET

ST. GEORGE'S SCHOOL
1278 TATTERSALL (Near Inglesiek)
Summer School—Children 3-13. Special Attention to PRIMARY READING difficulties. Outdoor Classrooms. Swimming Pool. Pony to Ride

WHAT A SHAME!

. . . But PANTORIUM Mothproofing Makes It Needless
There is positive protection for your fur coats, neckpieces, muffs, Winter clothes, Oriental rugs and upholstered furniture if you have them permanently mothproofed by us.
Failure to do this leaves you only yourself to blame . . . you can't blame the moths who appreciate good materials. Give your clothes this protection. No Summer storage is necessary when they are permanently mothproofed by Pantorium.
Phone E 7155
Pantorium DYE WORKS LTD.
FORT AT QUADRA

VACATION-TIME PERMANENTS
ZOTOS AND DUART PERMANENT WAVES. HERBO SCALP TREATMENTS, BY EXPERIENCED OPERATORS at
REIMER'S BEAUTY SALON
Phone Empire 4432 Note Address: 714 VIEW STREET

REST HAVEN
SANITARIUM AND HOSPITAL
Beautifully situated on the Georgian Gulf, away from the noise and confusion of city life, only eighteen miles from Victoria
A COMPLETE MEDICAL AND SURGICAL SERVICE
Modern facilities for examination and treatment, including X-ray, Clinical Laboratory and Surgery, Hydrotherapy, Massage, Physical Therapy and Diet
SIDNEY B.C. Contagious and Mental Cases Not Treated TEL 61 L

PICKETING ACT STANDS ATTACK

Court Decides Law Passed In Oregon Did Not Violate Constitution

PORTLAND, Ore., July 8 (AP).—Oregon's Picketing Regulation Act, passed by voters, withstood today labor's first organized legal attack on it.

A three-judge court decided unanimously that the act does not violate the state constitution.

Under the act, the court decided, labor unions may not picket an employer's establishment unless there is a legitimate controversy between the employer and a majority of his employees over wages, hours or working conditions within the establishment. If there is such a controversy, picketing and an employer boycott by the unions is not prohibited, the judges held.

FURTHER RULING

They ruled further that jurisdictional disputes between unions do not constitute controversies such as would permit picketing and boycotting.

Attorneys for the American Federation of Labor, the Congress of Industrial Organizations and the "Big Four" Railroad Brotherhoods joined in the attack on the law's constitutionality. They said they would appeal to the State Supreme Court.

The judges said they recognized the full right of labor to organize into unions, to bargain collectively, and insisted that the act extends no permission to employers to dominate or interfere with those rights or to discriminate against employees on account of union activities.

NO PROHIBITION

They held further that the act does not prohibit strikes.

Attorneys for the unions insisted that the right to picket and boycott is one allowed by the United States constitution and Legislatures do not have authority to take it away. Further, they argued, picketing and boycotting are necessary activity because of inequality of bargaining power.

The court answered that while picketing and boycotting have served their purpose to overcome "the disparity of powers between employer and employee," employers have been restricted mightily by legislation.

Dies From Fall From Ship's Deck

VANCOUVER, July 8 (CP).—P. Charles Trett died in hospital here today from injuries suffered on June 13 when he fell from the deck of the coastal steamship Eastholm as the vessel was being overhauled in dry-dock here. He suffered a fractured spine and other injuries in the fall.

UNABLE TO REPORT

SACRAMENTO, Calif., July 8 (AP).—Louis Schultz, facing a ten-year sentence as a parole violator, told Judge Dal M Lemmon he had a good reason for failing to report to the California parole officer for ten years: He was detained in the Colorado State Penitentiary.

Witty Kitty

The mentally sketchy girl friend says she hardly thinks taking a man's name in vain is possible nowadays considering all the alimony available.

Party Held on His Eightieth Birthday

MR. THOMAS WALTON

OF 3022 Fifth Street, who celebrated his eightieth birthday on Thursday. He was born in Durham, England, and came to Victoria in 1909. He has two sons, Mr. Albert Walton and Mr. John Walton, in Victoria, and two grandchildren. In celebration of his birthday, members of the family and friends called to extend their good wishes on Thursday evening when Mr. and Mrs. John Walton and Mr. Albert Walton arranged a small party.

DRAMA GROUPS GET INVITATION

Dominion Association Asked To Send Entry to England Next Year

The headquarters of the Dominion Drama Festival Association in Ottawa has received a communication from Geoffrey Whitworth, director of the British Drama League, inviting a group representative of the Dominion Drama Festival to take part in the finals of the British Drama League Festival to be held in London at the end of May, 1940, it was announced yesterday by Major L. Bullock-Webster, chairman of the British Columbia region of the Dominion association.

It is suggested by Mr. Whitworth that the group making the trip to England should be the winner of the Dominion festival next April, or, if this should prove impossible, any other group selected as a worthy representative of the Dominion. The British Drama Festival is limited to one-act plays running not more than forty minutes.

Major Bullock-Webster, who received advice from Ottawa yesterday regarding the invitation, stated that it may influence British Columbia groups in their selection of plays for the coming festival.

Uphold Right of Women to Work

PORTLAND, Ore., July 8 (AP).—The right of women to work was upheld today at the closing session of the International Association of Altrusa Clubs, business women's organization.

Delegates to the biennial convention declared "the right of responsible adults to earn in accordance with their abilities shall not be denied or abridged by the United States or any of its political subdivisions because of sex or marital status."

Miss Bertha M Neinburg, Washington, D.C., chairman of Altrusa's public affairs committee, said local clubs would oppose discriminatory bills in state legislatures, particularly any denying school teachers the right to marry.

BISHOP ADDRESSES LANGFORD MEETING

LANGFORD, July 8.—Bishop H. E. Sexton addressed a meeting of the parish of St. Matthew's Church, Langford, held on Friday evening in the Legion Hall. E. Jeffrey was elected people's warden in place of D. B. F. Bullen, who resigned.

The vicar, Rev. R. E. M. Yerburgh, announced that new hymn books and a green frontal cloth for the altar had been donated.

DEMANDS LIFE OF EX-PREMIER

Professor Julian Besteiro on Trial Before Spanish Military Tribunal

MADRID, July 8 (AP).—The Government today demanded the death penalty for elderly Professor Julian Besteiro, last head of the defeated Spanish Government, as he went on trial before a military tribunal on charges of "aiding rebellion."

The demand was made by the prosecutor at the close of a two-hour speech which followed reading of a deposition by Besteiro in which he told of efforts to end the civil war early this year "to prevent further bloodshed."

The sixty-nine-year-old Socialist leader and philosophy teacher was the man whose peace council paved the way for surrender of Madrid and collapse of the Spanish Republic last March.

MADE TRIP TO LONDON

Declaring that he and President Manuel Azana decided after the fall of Lerida early in January that continued fighting was useless, Besteiro said he went to London and consulted Anthony Eden in an attempt to find a way to obtain a truce. This trip proved fruitless, he told the court.

Besteiro said that even before the war his policy was contrary to "revolutionary" views of his own party. He said he helped overthrow the regime of Premier of Defence "in order to keep the Communists from having power and prolonging the resistance" of the Republic.

"I wanted to surrender without condition and prevent further bloodshed," he said.

HOUSING LOANS CONTINUE HEAVY

Applications Exceed $2,000,000 for Second Month in Succession, Minister States

OTTAWA, July 8 (CP).—For the second month in succession loans approved under the National Housing Act in June exceeded $2,000,000, Finance Minister Dunning announced today. The aggregate for June was $2,196,825 and for May it was $2,425,491. The number of loans approved in June was 547, the largest for any month so far.

Housing loans approved in June provided for construction of 669 family housing units.

Up to June 30, 1939, the aggregate volume of Housing Act loans approved stands at $36,655,589, providing for 9,862 family housing units divided according to provinces as follows:

Prince Edward Island, fifteen units, $80,034; Nova Scotia, 489 units, $2,088,240; New Brunswick, 144 units, $588,677; Quebec, 2,242 units, $9,343,499; Ontario, 4,915 units, $17,756,072; Manitoba, 429 units, $1,608,548; Saskatchewan, twenty-two units, $64,091; British Columbia, 1,597 units, $5,126,428. No figures were reported for Alberta.

OREGON DAY AT THE WORLD FAIR

Everybody Has Fine Time in Spite Of Lack of Horses And Police

SAN FRANCISCO, July 8 (AP).—There wasn't any horse for the governor and a police escort missed the boat, but Oregon took over the Western World's Fair regardless today and everyone apparently had a fine time.

It was "Oregon Day," climaxing Oregon Week, on Treasure Island.

Governor Charles A Sprague and party arrived to the booming of a nineteen-gun salute, toured the Federal Building, donned a cowboy outfit and rode with Round-Up Queen Barbara Kirkpatrick in a Victorian barouche in a parade publicizing the Pendleton Round-Up September 13-16.

The governor had been told he would ride a horse in the parade, but plans went awry—a Pendleton delegation with access to animals from the exposition's "Cavalcade of the Golden West" failed to arrive on time.

The barouche, however, met the same gubernatorial smile as did the inadvertent lack of a police escort when a special car took the governor from a San Francisco hotel to the island.

SEARCHING FOR JUVENILE ACTORS

Two Who Played Small Parts in Motion Pictures May Be Seeking Adventure

HOLLYWOOD, Calif., July 8 (AP).—Two children who recently played movie bit parts were missing today.

Police, while admitting the possibility of kidnapping, found in the diary of one child an indication the youngsters may have gone searching for adventure.

Mrs. C. W. Standish, a widow told police she was upstairs last night when the doorbell rang, and she called to the children, Schuyler, twelve, and Penny, ten, but received no answer. A search disclosed no trace of them in the neighborhood.

Penny appeared in Bing Crosby's forthcoming picture, "The Starmaker," and the boy played a small part in "Wuthering Heights."

THE NEW FLYING STANDARDS ARE HERE

See the New 8-H.P. Roadster and Sedan Now on Display

All Models 8, 9, 10-H.P. at Lower Prices

PHONE THE

STANDARD GARAGE, LTD.

925 YATES STREET

Phone G 6421 for a Demonstration

The BAY 'Phone E 7111

MONDAY SPECIALS in "THE BAY'S" JULY That Mean Great Savings for All CLEARANCE SALE!

SEE OUR WINDOW DISPLAYS

Visitors to Victoria and Vacation-Minded Victorians Alike Will Find Much Assistance in

"THE BAY" SERVICES

You'll always find THE BAY a pleasant and profitable place to shop. Its many store services are maintained for your convenience, which include:

Comfortable Rest Rooms
Writing Facilities
Information and Travel Bureau
Postoffice
Free Parcel Checking
Lending Library
Auto Parking Space
Optical Parlors
Telephone Booths
Coffee Shoppe
Personal Shopping Service

When You Shop at "THE BAY"

Shop With Confidence

For years now, THE BAY has been putting every effort into giving dependable quality and fair prices! As a result, customers know that they receive full value for their money . . . genuine quality. So, when you shop at THE BAY, share the confidence of thousands of other customers, that you are getting full value and excellent quality!

THE HOME OF IMPORTED MERCHANDISE

If you are interested in fine quality goods, imported from the British Isles, Europe or, for that matter, almost any part of the world . . . then THE BAY will be a veritable hunting ground. Our Buying Offices in all the great centres of the world keep us supplied with the latest and finest merchandise from important markets and style centres!

● IMPORTED ENGLISH WOOL SHETLANDS

What could be lovelier to take home than these fine, cobwebby Bed Jackets or Robes! Made from pure Shetland wools in dainty lace stitch designs . . . Lined with double wool mesh or georgette . . . and trimmed with satin ribbons. Choose from shell pink, mauve, white, blue, tea rose.

BED JACKETS 3.98 to 9.98
ROBES at 11.98 to 15.98

Lingerie, Fashion Floor

● IMPORTED BLANKETS FOR BABY

GENUINE HUDSON'S BAY "POINT" BLANKETS in regulation crib size. Pink or blue
Single 4.00
Blanket
Double 8.00
Blanket

KENWOOD BLANKETS
Kenwood "Famous" a pure wool, long nap blanket, finished with satin binding. Pink, blue or white 4.75
All-wool blankets with stitched edge, in regulation crib size. Pink, blue and white 2.75

MOSEFIELD BLANKETS
Soft as down . . . and the long nap gives that extra warmth . . . All-wool blankets in white and pastel shades.
With satin binding. Each 4.50
With colored border. Each 2.98

AYER'S BLANKETS
All-white with pink or blue border. Regulation crib size. Each 2.00

Infants' Wear, Fashion Floor

● WOMEN'S "LANSEA" SUITS

Famous quality knitted suits that aptly combine utility . . . style . . . comfort! Featherweight "Mohotex" in two and three-piece models . . . and ever-popular Lansea, "Bramblex" 29.50

Women's Wear, Fashion Floor

● ENGLISH CHAMOIS GLOVES

Ideal Summer gloves . . . perfect to wear with any ensemble . . . and easy to wash. In popular slip-on style . . . picot or hand sewn. White and natural shade. Sizes 6-7½. Pair 1.98, 2.50, 2.98

Gloves, Street Floor

● ENGLISH FELT HATS

Casual, light-weight felt hats, with a British air of distinction that you'll love. Included in the selection are the famous "Henry Heaths" . . . and many other quality lines . . . Priced at 4.95, 5.95, 8.95, 10.00

Millinery, Fashion Floor

AND MANY OTHERS . . .

Such as H B C "Point Blankets," Exquisite Irish Linens . . . Luxurious Furs . . . Fine English Chinaware . . . British Woollens . . . Men's Imported Topcoats . . . All fine goods you'll treasure for years to come.

YOU ARE INVITED TO LUNCH OR TEA IN THE VICTORIAN RESTAURANT

Here you may enjoy quality foods and a restful atmosphere . . . English dishes are a feature of our daily menu.

Fourth Floor at THE BAY

USE OUR 4-HOUR DEVELOPING SERVICE

Films left up to 1 P.M. ready at 5 P.M.
Films left up to 5 P.M. ready at 1 P.M. following day.

Cameras, Street Floor at THE BAY

REMEMBER . . . July Sale items previously advertised are still available at special prices . . . unless quantities have been sold.

SHOP AND SAVE DURING "THE BAY'S" JULY CLEARANCE SALE!

Sale of MILLINERY

Regular $1.95 and $2.95 Specially Reduced to $1

Imagine! Summer's smartest hats offered at a mere fraction of their original price . . . and the selection includes a wide variety of flattering styles in light-weight straws . . . White, Natural, dark and pastel shades.

Millinery, Fashion Floor

Sale of DRESSES

● Whites
● Pastels
● Standard Shades

Regular $12.95 and $14.95 A wonderful opportunity to buy these "extra" Summer Frocks . . . at a tremendous saving. Styles for travel . . . business . . . sports and town wear. Every one a "top notch" value at this price. Each 6.99

Dresses, Fashion Floor

Sale of Women's COTTON FROCKS

Spirited young cottons brimming with life and color . . . and they're priced so low . . . you can afford two or three . . . Styles for all . . . in sizes 14 to 20 and 38 to 42. Regular $1.59 . . . On sale at, each 1.00

Special . . . ARTISTS' SMOCKS

So useful and attractive to wear at the office . . . at home . . . or over your slacks . . . Shown in a profusion of prints . . . florals and novelty designs. Sizes 14 to 20. On sale at, each 1.00

Cotton Frock Shop, Fashion Floor

USE "THE BAY" BUDGET PLAN

Take advantage of the numerous "Bay" bargains . . . buy the things you need NOW . . . and pay in this convenient manner. On purchases of $15.00 or over, pay one-third cash and the balance in 30 and 60 days. No carrying charge.

SEE IT DEMONSTRATED . . . OWN A "BENDIX" HOME LAUNDRY

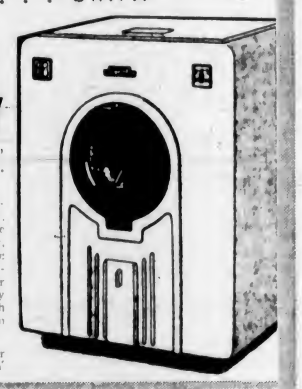

The Successor to the Washing Machine
WASHES . . . RINSES . . . DAMP-DRIES AUTOMATICALLY

See an amazing demonstration of the successor to the washing machine. See dry, soiled clothes put in the Bendix Home Laundry. See clean clothes taken out, washed, triple-rinsed, damp-dried. See the machine clean itself, stop, ALL AUTOMATICALLY. Learn how it pays for itself. Bendix is simple, fool-proof, fully guaranteed, and may be purchased with a small down payment, and balance on convenient terms.

Major Electrical Appliances, Third Floor at THE BAY

JUST ARRIVED!

A New Shipment of CALIFORNIA POTTERY

Enjoy color on your Summer table . . . Mix or match the pieces for gay, informal table settings! Buy a complete dinner or breakfast set . . . or purchase a few pieces as desired . . . This is open stock and may be bought at any time. Choose from tangerine . . . blue . . . brown . . . green . . . yellow . . . turquoise.

AT 20c — Fruit Nappies.
AT 25c — 6½-inch and 7-inch Plates.
AT 30c — Tumblers, Cereals, Ash Trays, Pepper Shaker, Salt Shaker.
AT 35c — Coupe Soups, Orange Cereal, Ash Tray.
AT 40c — 10-in. Plates, Cups and Saucers, Open Chowder, Orange Salt, Orange Pepper, 1-Pint Bowl.
AT 45c — Creamer, Orange Coupe Soup.
AT 55c — 12-Inch Platters.
AT 60c — Oval Pickle, 9-In. Round Vegetable Dish, Oval Bakers.
AT 65c — Covered Chowders.
AT 75c — 1-Pt. Pitchers, Grill Plates.
AT 85c — Covered Sugars.
AT $1.00 — Covered Butters, 14-In. Platter, 12-In. Chop Plate.
AT $1.50 — Covered Muffin, Teapots, Footed Compotes, Sauce Boats.
AT $1.75 — Orange Teapot, 14-In. Chop Plate, Coffee Server.
AT $1.95 — Salad Bowls.

China, Third Floor at THE BAY

Tomorrow's Cleaner for Today's Homes

THE NEW HOOVER

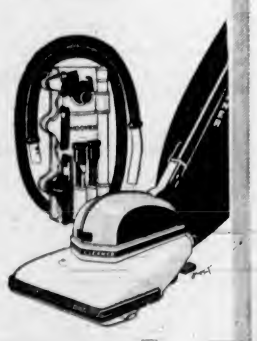

This stunning new Hoover is years ahead—in its Henry Dreyfus design—in its instant conversion from rug to furniture cleaner—in color-cleaning (the Hoover method for modern color)—in such new features as the no-adjustment for thick or thin rugs—in the famous Color-Restorer (patented Agitator)—in the smart Cleaning Tools in their Handy Kit. Come in and see this new value in Hoovers—ask or phone for a Free Hoover Color-Cleaning of one rug and one piece of furniture.

Convenient Terms Arranged

Hoovers, Third Floor at THE BAY

SPECIAL
ONLY
9-Inch Luncheon Plates. Regular 20c for each 19c

Hudson's Bay Company.
INCORPORATED 2ND MAY 1670.

STORE HOURS
9 A.M. to 5.30 P.M.
Wednesday 9 A.M. to 1 P.M.

On Schuyler's twelfth birthday, March 3, Mrs. Standish said, he wrote:

"No longer will I be treated as a mere child. Today I enter my heritage. I have become a man."

CHOIR MEETS

The members of Centennial United Church choir met in the Japanese Tea Gardens at the Gorge for supper on Wednesday.

Mrs. Almond, who has resigned from active service in the choir, was presented with a leather-bound hymnary by Miss Foster, after Mr. Green had extended the best wishes of the choir to Mrs. Almond and complimented her on her faithful services in the past. Mr. J. W. Buckler, Mr. Swetnam and Mr. Dilworth also spoke on behalf of the choir.

Mr. and Mrs. Lock, who, with their daughter, are visiting here from Prince Rupert, were present. Mrs. Lock was formerly a member of the choir.

FILM OF ROYAL VISIT WILL BE SHOWN AGAIN

The motion pictures in color taken of Their Majesties the King and Queen during their visit to Victoria are in demand, according to George Willis, of the British Columbia Tourist Guide, by whom the film was taken. Mr. Willis has been requested to show the reel again by many who had not an opportunity of seeing it at the first showing. Arrangements have now been made for the film to be screened again in the Chamber of Commerce auditorium, with several other films recently taken.

HOLD FIRST CONVENTION

LETHBRIDGE, Alta., July 8 (CP).—Chinchilla fur breeders of the United States and Canada are holding their first Canadian convention at Waterton National Park. The convention opened today and will continue on Sunday. More than 200 are expected at a picnic being held by the breeders at a chinchilla farm west of Cardston, Alta.

In the Realm of Women

Weddings

SMITH—SCHROEDER

The decorations in James Bay United Church were carried out in blue, pink and white for the marriage of Eleanor Blanche, youngest daughter of Mr. and Mrs. F. J. Schroeder, 431 Luxton Avenue, and Mr. Leslie Harris Smith, youngest son of Mrs. I. H. Smith, Howe Street, and of the late Mr. Smith, which took place at 3 o'clock yesterday afternoon. Rev. C. D. Clarke was the officiating minister, and Mrs. Bell played the wedding marches and accompanied Mr. John Bray who sang "Thoughts Have Wings," as the register was being signed.

The bride was given away by her father, and wore an instep-length gown of pale blue chiffon with a matching jacket, and shoulder-length veil of blue tulle falling from a pleated circle of veiling and swansonia. She carried a sheaf bouquet of bridal roses, white sweet peas and swansonia. Miss Norma Schroeder was her sister's bridesmaid in a frock of pale pink silk net trimmed with sprays of blue flowers on the full skirt. She wore a halo of matching flowers and blue tulle in her hair and carried a sheaf of pale blue delphiniums and pink snapdragons. Mr. Jay Milne was best man, and Messrs. W. Kenyon, A. Whitfield and F. Schroeder were ushers.

A reception was held later in the Crystal Garden, where the refreshment table was decorated with pastel-shaded flowers and centred with the bride's cake. Mrs. Schroeder wore a black and white redingote gown adorned with a shoulder spray of white sweet peas, red carnations and swansonia, and a black Leghorn straw hat, and the bridegroom's mother wore a black crepe-back satin gown, a corsage bouquet of pink rosebuds, gardenias and delphiniums, and a black picture hat of fine straw.

After a honeymoon touring the States of Washington and Oregon, Mr. and Mrs. Smith will reside on Obed Avenue, Saanich. For traveling the bride chose a smoky blue suit of fleecy wool, with matching topcoat and accessories, an orchid felt hat and a corsage bouquet of orchid sweet peas and pink rosebuds.

Out-of-town guests at the wedding included Mr. and Mrs. W. Kenyon, Duncan; Mrs. Mullally, Mr. and Mrs. G. Smith, Vancouver, and Mrs. J. P. Marx and Mrs. A. Marx, Seattle.

GIBSON—YOUELL

A quiet wedding was solemnized last evening at the home of Rev. William Allan, Glyn Road, the officiating minister, when Minnie Evelyn, youngest daughter of Mr. and Mrs. Charles E. Youell, Dalmeny Road, Saanich, was united in marriage to Mr. Frank Stevenson Gibson, youngest son of Mr. and Mrs. J. S. Gibson, Shoal Harbor, Sidney.

The bride, who was given away by her father, wore a grey tailored suit of French tricotine with pink and navy blue accessories, and a corsage bouquet of pink rosebuds, white gardenias and fern. Miss Kathleen Youell attended her sister as bridesmaid, in a poudre blue crepe dress with white and blue accessories. Her corsage bouquet was of pink sweet peas, carnations and fern. Mr. James S. Gibson, brother of the groom, was the best man.

Following the ceremony a reception for relatives and intimate friends was held at the home of the bride's sister and brother-in-law, Mr. and Mrs. J. Vowles, Burnside Road. Madonna lilies and pink snapdragons were used to decorate the reception room, and a three-tier wedding cake centred the bride's table, which was laid with a lace cloth and ornamented with sweet peas in silver vases. Mr. and Mrs. Gibson left at midnight for Vancouver, and will return by way of Nanaimo and visit Up-Island districts before returning to make their home on McTavish Road, Sidney.

HOLKER—FULTON

The marriage was quietly solemnized in St. John's Church yesterday afternoon at 3 o'clock between June Elizabeth, only daughter of Mr. and Mrs. E. E. Fulton, 1313 Bank Street, and Mr. Louis Holker, son of Mrs. R. E. Holker, Tudor Avenue. The service was conducted by Rev. G. R. V. Bolster. The bride and groom were attended by Mr. and Mrs. P. G. Woods. On their return from their honeymoon, spent in an extended tour of the United States, Mr. and Mrs. Holker will make their home on Tudor Avenue, Ten Mile Point.

SNETSINGER—HARPER

A pretty wedding took place recently in Vancouver at the residence of the bride's parents, when Andree Marion, daughter of His Honor Judge Andrew Miller Harper and Mrs. Harper, was united in marriage to Mr. Earl Douglas Snetsinger, son of the late Mr. and Mrs. F. D. Snetsinger, of Vancouver. The ceremony was held in a beautifully decorated and candle-lit window embrasure, Rev. E. W. MacKay, a close friend of the bride's family, officiating. The bride was given in marriage by her father and wore an exquisite gown of white silk Swiss lace over heavy bridal satin in Grecian mode. The full skirt extended into a long train and the neckline was caught with two brilliant clips. The long-sleeved jacquette was made with a Peter Pan collar. Her filmy net veil was arranged with a ruched halo and orange blossoms and she carried a bouquet of Rapture roses and lilies of the valley. Mrs. John W. Knight was her sister's matron of honor.

Mr. Robert Cumming was best man and the ushers were Mr. Arthur Harper, brother of the bride, and Mr. John W. Knight. Mrs. Knight's gown was of petal pink taffeta, over which was self-colored net and her Leghorn hat was banded with black velvet and trimmed with a pink rose. She carried lavender sweet peas and pink carnations. Mrs. Harper wore a gown of Queen's blue chiffon and a Leghorn hat. Her bouquet was of white gardenias. Mrs. Robert Cumming, who assisted in receiving with Mrs. Harper, wore a floral chiffon gown and peach mohair picture hat. Her corsage bouquet was of sweet peas and roses.

Little L'Annette Westall opened the door to the guests. The supper table was arranged with pink roses and tall white tapers in Sheffield candelabra. Mrs. Arthur Brenchley, Mrs. E. C. Wood, Mrs. D. B. Johnston and Mrs. J. Fraser presided at the urns. The three-tier wedding cake was topped by a posy of lily of the valley. Mr. and Mrs. Snetsinger left for a motor trip to the South, the bride wearing a frock of cornflower blue figured silk, blue topcoat and matching off-the-face hat. Her corsage bouquet was of gardenias. On their return to Vancouver, Mr. and Mrs. Snetsinger will live at Central Park.

Engagement Is Announced

MISS E. J. MORRISON

MR. T. G. HALKETT

The engagement is announced of Elizabeth Jean Morrison, 1160 Burdett Avenue, elder daughter of the late Mr. and Mrs. Robert Graham Morrison, of Victoria and Vancouver, and Mr. Thomas George Halket, only son of Mr. and Mrs. John Halket, 2644 Roseberry Avenue. The wedding will take place on July 29 at 3 o'clock in St. Andrew's Presbyterian Church.

ENGAGEMENTS

BRITTON—BURTON

Mr. and Mrs. G. Burton, 223 Wilson Street, announce the engagement of their youngest daughter Alice Audrey Margaret, to Mr. Frank Britton, youngest son of Mr. W. Britton and the late Mrs. Britton, Winnipeg. The wedding will take place early in August.

CAMERON—MORRY

The engagement is announced between Catherine Beatrice (Kay) Morry, eldest daughter of Mrs. A. G. Morry and the late Mr. Morry, 1339 Stanley Avenue, and Mr. Keith Hunter Cameron, second son of Mr. and Mrs. W. T. Cameron, Waskada, Manitoba. The marriage will take place at the Bishop's House, View Street, on July 29.

GRAHAM—JOHNSTONE

The engagement is announced of Mavis Kathleen Johnstone, daughter of Mrs. R. A. Duncan, 326 Kerr Avenue, and the late Mr. A. B. Johnstone, to Mr. Leslie Arthur Graham, elder son of Mr. and Mrs. A. Graham, 2740 Avebury Avenue. The wedding will take place on August 26.

FREWING—CREED

Mr. and Mrs. E. G. Creed, 2534 Wark Street, announce the engagement of their daughter, Ellen Louisa, to Mr. Alfred J. E. Frewing, son of Mr. and Mrs. A. R. Frewing, 723 Pandora Avenue. The wedding will take place on Saturday, August 5, at 8:30 p.m., in the Salvation Army Citadel.

GIRTON—HARPER

Mr. and Mrs. J. Harper, 3785 Carey Road, announce the engagement of their elder daughter, Mary Olive (Molly), to Mr. George Rankin Girton, elder son of Mr. and Mrs. F. Girton, Marigold. The wedding will take place at St. Columba's Church, Strawberry Vale, on August 14, at 8 o'clock.

DIMENT—COWDERY

The engagement is announced of Elizabeth Muriel (Betty), younger daughter of Mrs. M. Cowdery, 2855 Cedar Hill Road, and the late Mr. H. C. Cowdery, to Mr. Fred Diment, son of Mr. and Mrs. Fred Diment, View Royal. The wedding will take place on August 12 in St. Alban's Church, at 8.30 p.m.

HARDY—BAILLIE

Dr. and Mrs. D. M. Baillie announce the engagement of their eldest daughter, Janet Mair (Bunty), to Mr. Paul Hardy, eldest son of Mr. and Mrs. Paul H. Hardy, of Harrisonburg, Virginia. The wedding will take place quietly on August 24.

Little Stories for Bedtime

The Timidest Little Mink Is Laughed At

By THORNTON W. BURGESS

"'Tis better far to have the ring
Of laughter in your ears
Than foolishly to do a thing
That will result in tears."

The timidest little Mink was very timid indeed. She was so timid that her brothers and sisters used to make fun of her and tease her and take delight in frightening her every chance they got, and they got chances very often. They would spring out at her from the most unexpected places just to see her jump and run. And so the timidest little Mink was kept jumping most of the time. They thought it great fun and laughed at her. It didn't once enter their thoughtless little heads that they not only were unkind but actually making the timidest little Mink suffer. You know fright often is harder to bear than pain. People have been frightened to death. Once in a great while this happens to one of the little people of the Green Forest and the Green Meadows.

The timidest little Mink knew that it was silly to be so very, very timid, but she had been born that way and just couldn't help it. So there were times when her brothers and sisters made her very unhappy. Not being timid themselves they just didn't understand how the timidest little Mink felt and didn't know that they actually were cruel. Folks often are that way.

The timidest little Mink was the last one to learn to swim because she had been afraid of the water at first. She always was the first to dodge into hiding at the first hint of danger, and she was the last to come out again when the danger was over. She was always "seeing things" and "hearing things" none of the others saw or heard. A dozen times a day she would send them scampering to hide because she was sure that she had seen or heard something suspicious. After a while it got so that they took no heed of her warnings and simply would laugh at her and go on with whatever they happened to be doing.

So She Asked if Any of Them Remembered That Black Stump.

It happened one day that while their mother and father were away the five little Minks went out to play on the banks of the Laughing Brook. They were big enough now to be trusted to play outside the heap of brush under which was hidden their home in a hollow log. They had learned enough of the ways of the Great World to know that it wouldn't be safe for them to go far from that sheltering heap of brush, but it was safe enough near by so long as they were watchful and used their noses and their eyes and their ears as they had learned to do. If danger should appear they could scamper back to safety of home. So they went to play on the banks of the Laughing Brook.

As usual the timidest little Mink was the last one out. And when she did join her brothers and sisters she didn't at once join in the frolic they were enjoying so much. First she looked this way and looked that way. Then she sniffed and sniffed for any telltale scent that might warn of danger. And all the same time she listened to every little sound. You see the timidest little Mink was very, very cautious.

She smelled nothing and she heard nothing in the least suspicious, and at first she saw nothing unusual. But just as she was about to join in the play with her brothers and sisters it popped into her head that there was something strange, something she couldn't remember having seen before, right near one of her favorite little pools in the Laughing Brook. It was big and black and looked like the stump of a tree. It didn't move. It probably was the stump of a tree and she just hadn't paid particular attention to it before. Still it made the timidest little Mink uneasy.

Of course the other little Minks noticed right away that she was uneasy and wanted to know what the matter was. So she asked them if any of them remembered that black stump. Not one of them did.

"Then I'm going back where it is safe," declared the timidest little Mink, and she did, while the others laughed at her and made fun of her for being afraid of an old black stump.

Next Story: "Buster Bear Hurts His Foot."

Married Recently in South Saanich

Photo by Savannah.

MRS. WILLIAM J. BRADLEY

FORMERLY Miss Ruby MacIntyre, daughter of Mrs. M. MacIntyre, photographed after her wedding, which took place recently in St. Stephen's Church, South Saanich.

GONE WITH THE WIND

A man wrote to a New York department store to order a new barometer, and when it arrived he unpacked it and discovered that the instrument was set at "Hurricane." He tapped it, and it did not budge. He hung it up on the wall, tapped it again, and still it did not budge. Very angry, he sat down at his typewriter and wrote a nasty note to the store and then went on to post it. When he came back his house as well as the new barometer had been blown away.

More for Your Refrigeration Dollar

The New NORGE GOLD SEAL REFRIGERATOR

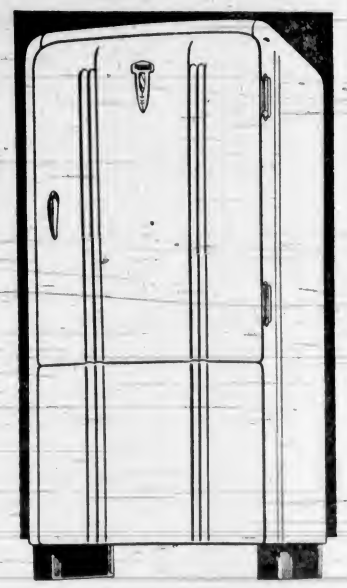

Now Sells for Only

$169.95

Here is a family sized refrigerator in every sense, plenty of storage space and extra capacity to make cold through new Norge features.

It's Out of the Luxury Class

A short time ago only families of higher incomes could afford such a refrigerator. Only the manufacturing facilities of Norge could make possible the advanced features of this model at such an amazing low price. Here is a refrigerator that has everything . . style, capacity and low-cost operation . . . at a cost within your budget.

These Gold Seal cabinets are in the smart new style, designed to fit into any type of kitchen, and their beautiful pure white Norglass exterior is a clean, crisp note in any color scheme.

Check such features as the easy-to-open Gold Seal door, the new flexible ice tray and ice-up bar, the automatic floorlight, and the ease of keeping clean.

APPROVED BY GOOD HOUSEKEEPING

HUDSON'S BAY CO. Third Floor

C. J. McDowell 1205 Douglas St. (Scollard Bldg.)

DAVID SPENCER LTD. Second Floor

*Equal opportunity to rural and city dwellers. One trip to Greater Victoria, including Oak Bay, Esquimalt and Saanich. One to Greater Vancouver, including the North Shore, Burnaby, New Westminster and Richmond. One to the winner from any other part of the province.

"Treasure Island Trip" includes return rail and pullman fare — taxi to hotel — five days accommodation at one of San Francisco's famous hotels — transportation to Treasure Island — admission ticket — sight-seeing trip around San Francisco and Oakland and Berkeley. Plus seven dollars a day for meals and incidentals.

EIGHT ADDITIONAL AWARDS — $50, $25 and six $5 PRIZES PLUS $5 FOR THE WEEKLY WINNERS. CONTEST CLOSES AUGUST 5. OPEN TO EVERYONE.

HOW TO ENTER

Write your name and address on Nabob coupons and mail to Department "A," Kelly, Douglas & Co., Ltd., Vancouver, B.C. immediately. From then on all you have to do is send in Nabob coupons or have your friends and relatives do so for you. Make sure your name is on each coupon. Judges' decision is final. Collect coupons from your friends. Winning is easy. Half coupons and clerk's certificates counted half value.

HOW TO WIN

Winners of Nabob Treasure Island contest will be persons sending in most coupons from Nabob Tea, Nabob Coffee, or Nabob Baking Powder previous to 6 p.m., August 5. Weekly winner will be persons sending in most coupons before 6 p.m. Saturday of each week. Coupons sent in weekly apply on the final total. Mail your Nabob Coupons now. $5 bill for the one who sends in most coupons before July 15.

A LOT OF YOUR FRIENDS USE NABOB PRODUCTS ALL THE TIME. WHY NOT GET THEM TO HELP YOU WITH THEIR COUPONS?

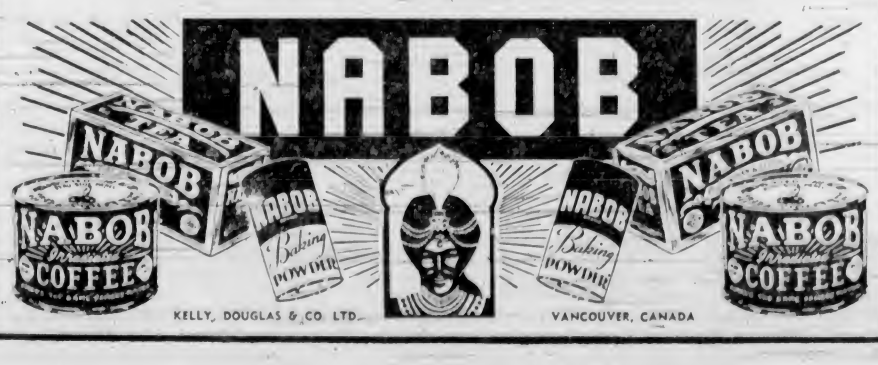

KELLY, DOUGLAS & CO. LTD. VANCOUVER, CANADA

Million-Dollar Complexions

...behind the scenes

Here are two lovely stars caring for their priceless complexions with Lux Toilet Soap. Its ACTIVE lather removes *thoroughly* the stale cosmetics, dust and dirt, which, if left in the pores, may mean unattractive Cosmetic Skin, with its dullness, tiny blemishes, and enlarged pores.

9 out of 10 Screen Stars use Lux Toilet Soap

AREA KNOWN AS PERFECT PLAYGROUND

Olympic Peninsula Holds Many Attractions—Easily Reached From Victoria

With the holiday season well established, the lure of mountain, river and seaside is drawing Victoria residents out onto the highways. Some go far afield, but many are realizing in increasing numbers that barely two hours from Victoria across the waters of the Strait, by Black Ball ferry, there lies a holiday land ideal, the Olympic Peninsula.

The Olympic Mountains, a rugged mass of indiscriminate vastness, are centrally located on the Peninsula. There are no definite ranges; instead, a chaotic jumble of jagged peaks. They attain their highest elevation in the glacier-clad Mount Olympus, which towers nearly 8,000 feet above sea level. Many of the other mountains also bear large, well-formed glaciers which are slowly but continuously gouging their way down the slopes. There are more than thirty-six miles of ice and snow fields on the Olympics, the glaciers slowly receding.

MANY LAKES

The Olympic Mountains are studded with numerous mirror-like lakes and many rivers, whose sources are the glaciers in the high peaks, wind through the deep, tortuous canyons and wider valleys to the open Pacific. The whole range, save those mighty mountain shoulders above the timberline, is covered with magnificent timber, giving place to alpine meadows carpeted with beautiful flowers.

The Olympic Peninsula is encompassed by a splendid highway with stub roads leading off into the woods and mountains, or down to the ocean beaches. For a week-end trip or for a loafing spot for a long vacation, the Olympic Peninsula offers every activity: fishing, hiking, motoring, boating and swimming.

QUINAULT LAKE

One of the features of the Olympic Peninsula is beautiful Quinault Lake, the centre of the Quinault Recreational Unit, an area of approximately 7,000 acres of virgin forest adjacent to the lake. In addition to the wonderful scenery, there are such activities as canoeing, fishing, hiking and swimming. Interlacing trails lead into the heart of the area.

No matter where one stops on the Olympic Peninsula, one is assured of comfortable accommodation among the many modern hotels, camps and cottages. This publicity has been made possible through the co-operation of the following resorts: Beacon Point Cottage Resort, Lilliwaup; Court Apartments, Olympia; Emerson Hotel, Hoquiam; Freeman's Court, Port Angeles; Hotel Olympian, Olympia; Lee Hotel, Port Angeles; Maple Grove, Port Angeles; Morck Hotel, Aberdeen; Olympic Hot Springs Mountain Resort, Port Angeles; the Quinault Hotel, Lake Quinault; Shelton Hotel, Shelton; Sol Duc Hot Springs, Port Angeles; Stetson's Resort, Lilliwaup; and Woodland Hotel, Forks.

Territorials in Training

No Scene of Real Suffering, But a Foreshadow of the Gigantic First Aid Problem Britain May Face in War Time Is This Territorial Show.

SEEKS ORDER FROM COURT

Father of Quintuplets Wants Information on Dr. Dafoe's Business

NORTH BAY, Ont., July 8 (CP).—Hearing of an action by Oliva Dionne, father of the world-famous quintuplets, who seeks to obtain a court order which would force Dr. A. R. Dafoe, the children's physician, to reveal his total income and its sources, was adjourned for one week yesterday when the question of Judge J. A. A. Plouffe's jurisdiction was raised.

Dr. Dafoe did not appear in court today. Mr. Dionne came in late. He was represented by Henri St. Jacques. A. R. Slaght, K.C. appeared for the doctor. Mr. Slaght, who raised the question of Judge Plouffe's jurisdiction in the case, said his client would appear if it was decided the court has proper jurisdiction.

In the meantime counsel will prepare written arguments on the point of jurisdiction and the proper interpretation of the word "guardian" as it occurs in the Dionne Guardianship Act.

The claim against Dr. Dafoe is that he entered into contracts for his own benefit while still acting as a guardian of the quints. It also is claimed that he has failed to disclose moneys he has earned from the quints and has failed to reveal the sources of his income.

"Dr. Dafoe has nothing to hide," Mr. Slaght told the court. "He welcomes the light of day of any affairs of his lifetime, provided the court has jurisdiction." He declared the action should not have been taken by an individual, but if it was to be taken, it should have been by the board of trustees as a whole.

FOUR CONTRACTS

Mr. Dionne specifically seeks information on four contracts Dr. Dafoe is reported to have made. They involved the use of the names and pictures of the quintuplets, according to the quints' father.

"The attacking party here has himself made contracts," Mr. Slaght said. "He is a guardian. So if Dr. Dafoe has to produce all his private papers—so has Oliva Dionne.

"The Ontario Legislature passed an act in 1935, and reaffirmed it in 1937, giving Dr. Dafoe every protection against the very thing with which he is now charged."

Mr. Slaght cited the Guardianship Act of 1935, in which the Legislature said: "Any private rights Dr. Dafoe shall have, shall not be interfered with in his duties as guardian."

MAYOR GIVES ARENA PLANS

Mainland Interests Seek to Erect Building Here at Cost of $85,000

Mayor Andrew McGavin announced yesterday that he had been approached by private interests from Vancouver tentatively planning to spend $85,000 or more on the construction of a conbined ice arena and auditorium here.

"Business men who broached the subject of an arena informed me they were not interested if such a building were to be erected as a civic project. They are solely concerned with a sports centre as a private enterprise," Mayor McGavin explained.

"They pointed out it would be necessary for the city to grant a free site, free water for a certain period, and exemption from taxation until the project commenced to pay returns on the original investment.

"I was informed that such an arena would have a seating capacity of 4,000 persons, and would be used for ice skating, hockey games, boxing, wrestling, other sports and concerts.

"It was claimed that an arena of that capacity could be profitably operated in conjunction with the one at Vancouver for games and concerts requiring large seating capacity," Mayor McGavin stated.

He indicated that the question would be discussed by the City Council on receipt of further detailed information.

Military Activities

5th (B.C.) COAST BRIGADE, R.C.A.

Brigade orders by Lieut.-Colonel V. McKenna, M.C., Officer Commanding.

Part I

Return of Boots, Clothing and Equipment—All boots, clothing and equipment must be returned to Q.M. stores by Friday, July 14, 1939. Q.M. stores will be open on Tuesday and Friday evenings to receive same.

Pay Parade—Pay parade will be held on Tuesday, July 18, 1939, at 20:00 hours, instead of Tuesday, July 11, 1939, as previously announced owing to the insufficient return of boots, clothing and equipment. No pay will be issued until all returns are in.

F. T. McINTOSH, Lieut.,
Adjt., 5th (B.C.) Coast Brigade, R.C.A.

1st BN. (16th C.E.F.), CANADIAN SCOTTISH REGIMENT

Battalion orders by Major E. A. Henderson, Officer Commanding.

Part I

Orderly Duties—Orderly duties for week ending July 15, 1939: Orderly officer, 2nd Lieut. G. Barclay; next for duty, Lieut. W. J. Mosedale. Orderly sergeant, L.-Sgt. S. James.

Return of Camp Equipment—All camp equipment will be returned to stores immediately.

Part II

Leave of Absence—2nd Lieut. C. E. C. MacNeill, "B" Coy., from 3-7-39 to 9-7-39. Lt.-Col. J. A. Stewart, E. D. Medical Officer, from 3-7-39 to 23-7-39.

Promotion—No. 1673 L.-Cpl. E. M. Carter, "B" Coy., to be Corpl., 25-6-39.

Appointments—No. 1780 Pte. J. E. Pearson, "A" Coy., to be L.-Cpl., 25-6-39. No. 1904 Pte. R. S. Gray, "B" Coy., to be L.-Cpl., 25-6-39.

Discharge—No. 1893 Sgnr. R. S. Stevens, "H.Q." Coy., as from 3-7-39.

W. H. PARKER, Captain,
Adjt. 1st Bn. Can. Scottish Regt.

2nd Bn. (M.G.) CANADIAN SCOTTISH REGIMENT

Orders by Lieut.-Col. Walter Bapty, Officer Commanding.

Part I

Ordnance Inspection—All clothing and equipment of "HQ" Coy. personnel resident in Victoria, will be turned in to Stores on Wednesday, July 12, 1939, without fail.

Part II

Attestations—1510 Pte. A. Joanisse, "D" Coy., effective 14-6-39; 1511 Pte. A. Crouch, "D" Coy, effective 14-6-39; 1512 Pte. D. H. Massy, "D" Coy., effective 14-6-39; 1363 Pte. A. W. Wright, "HQ" Coy., effective 19-6-39.

Promotions and Retirements—The following is extracted from D.O. 188 for 1939:

The undermentioned are transferred to the Corps Reserve of Officers: Maj. J. C. Dow, M.M., March 17, 1939. Lieut. and Capt. N. J. Williams, April 20, 1939. To be Capt., Lieut. D. C. Stephenson, March 18, 1939.

Discharge — 614 Pte. F. Carter, "C" Coy., effective 3-7-39.

Struck Off Strength—941 Pte. N. E. Plaxton, "D" Coy., effective 21-6-39; 900 L.-Cpl. E. R. Law, "D" Coy., effective 21-6-39.

D. G. CROFTON, Capt.,
Adj. 2nd Bn. (M.G.) Canadian Scottish Regiment

No. 5 ARMY FIELD WORKSHOP R.C.O.C. (N.P.)

Part I

Orders by Lieut.-Col. H. E. Goodman, Officer Commanding.

Parade—No. 5 Army Field Workshop R.C.O.C. (N.P.) will parade at R.C.O.C. Depot, Signal Hill, at 20:00 hours on Tuesday, July 11, 1939. Dress, mufti. Overalls if available.

Duties—Orderly officer for week, Lieut. J. A. MacKay. Orderly sergeant for week, Sgt. W. H. Watkins.

Medical Examination—The medical officer will be in attendance for those yet to be examined.

Firing — Small Arms Course Qualification Small Arms Course will take place on Sunday, July 16, 1939, at Heal's Rifle Range, details will be issued later.

Smoking Concert—Invitations are extended to W.Os and Sgts. to attend a smoking concert to be held at the Composite Sgts. Mess in the Victoria Armouries on the evening of July 11, 1939.

Leave of Absence—No. 50, Pte. H. W. Reid, is granted leave of absence from 4-7-39 to 4-9-39.

J. A. BENNELL, Lieut.
A.-Adjt., No. 5 Army Field Workshop R.C.O.C. (N.P.).

CANADIAN CORPS OF COMMISSIONAIRES
Victoria (and V.I.) Company

Orders by C. T. Beard, Commandant.

Orderly sergeant for the week ending July 14, 1939, Sergeant E. C. Freegard. Orderly commissionaire for the week ending July 14, 1939, Commissionaire A. Derbyshire; next for duty, Commissionaire E. Perry.

Parade—There will be no parade Monday, July 16.

C. T. BEARD,
Commandant.

13th FIELD AMBULANCE, R.C.A.M.C. (N.P.).

Part I

Parade—The unit will parade at the Armoury, Victoria, B.C., Tuesday, July 11, 1939, at 19:45 hours. Dress, mufti. Fall in at 20:00 hours.

Return of Uniforms and Equipment—All members of the unit who have not returned their uniforms and camp equipment to Q.M. stores must do so at the parade for ordnance inspection.

J. S. McCANNELL, Lieut.,
A.-Adjt., 13th Field Ambulance, R.C.A.M.C.

"Well," said the proud father to the vicar after the christening service, "now that you've seen him, whom do you think he's like?"

"Well," said the vicar, "of course, intelligence has not yet dawned on his face, but he is remarkably like both of you."

A Playground Uncrowded and Unspoiled

A DOZEN VACATIONS COMBINED IN A TOUR OF THE

Olympic Peninsula

Every outdoor recreation—fishing, hiking, mountain climbing, bathing, sightseeing in a glorious scenic wonderland, health-giving hotsprings, long lazy days at ocean beaches . . . these are the holidays to be found within the circuit of the Olympic Loop.

JUST TWO HOURS FROM VICTORIA BY MODERN FERRY

THESE RESORTS WELCOME YOU TO THE OLYMPIC PENINSULA AND ARE READY TO SERVE YOU

BEACON POINT COTTAGE RESORT — ON BEAUTIFUL HOOD CANAL
N. L. & C. W. PHILLIPS, Owners Lilliwaup, Wash.

COURT APARTMENTS
Near City Centre. One Block South of Postoffice
Three Blocks From the Capitol Grounds
S. SNYDER, Prop., 913 Capital Way, Olympia, Wash.

EMERSON HOTEL
METROPOLITAN APPOINTMENTS IN THE SPORTSMAN'S PARADISE
F. G. FOSTER, Prop. HOQUIAM, WASH.

FREEMAN'S COURT
Strictly Modern Completely Furnished Cottages
Hot Water Heat — Electric Ranges
MR. and Mrs. O. W. FREEMAN, Tel. 526 Port Angeles

HOTEL OLYMPIAN
"GOOD FOOD"
First Stop on Your Way South
THAD S. PIERCE, Manager OLYMPIA, WASH.

LEE HOTEL
COFFEE SHOP AND DINING ROOMS
Quality Foods. Popular Prices. Two Blocks From Ferry Dock. Your Port Angeles Home

MAPLE GROVE — ON LAKE SUTHERLAND
Good Fishing, Boating, Swimming, Tennis
Furnished Cabins. Ideal for a Family Holiday
W. L. Longfellow, Prop. Route 1, Port Angeles, Wash.

MORCK HOTEL
You Can Enjoy Every Outdoor Sport Within a Few Miles of Hotel Morck
CARL MORCK, Prop. ABERDEEN, WASH.

Olympic Hot Springs Mountain Resort
Mountain Lodge and Housekeeping Cabins
Mineral Water Pool and Bath House
H. S. SCHOEFFEL, Prop. PORT ANGELES, Wash.

SHELTON HOTEL
FINEST ACCOMMODATION — EXCELLENT FOOD
We Feature Fresh Sea Foods
E. H. FAUBERT, Manager SHELTON, WASH.

SOL DUC HOT SPRINGS
In the Heart of the Olympics. Largest Outdoor Hot Mineral Swimming Pool in the Northwest
J. C. MARTIN, Manager PORT ANGELES, WASH.

STETSON'S RESORT
Housekeeping Cottages on the Hood Canal
75 Miles South of Port Angeles
L. F. STETSON, Prop. LILLIWAUP, WASH.

THE QUINAULT HOTEL
Finest Resort Hotel on the Olympic Loop
Lake Fishing, Saddle Horses, Canoe Trips
GEO. EMERSON, Manager-Owner LAKE QUINAULT, WASH.

WOODLAND HOTEL
A Good Place to Eat, Rest and Refresh Yourself
Right on the Highway
THEODOR HEYDER, Owner FORKS, WASH.

OLYMPIC PENINSULA
For an attractive packet of Olympic Peninsula folders, including a concise directory of resorts, write the
Olympic Peninsula Resort & Hotel Assn.
COLMAN FERRY TERMINAL
Seattle

FERRY
Victoria-Port Angeles

Leave Victoria	Leave Port Angeles
7:30 a.m.	7:00 a.m.
9:15 a.m.	10:00 a.m.
12:30 p.m.	3:00 p.m.
5:30 p.m.	7:45 p.m.

BLACK BALL LINE
912 Government Street
E 0222

SOME PEOPLE ARE ALLERGIC *to* QUICK TOUCHES

But **Sweet Caps**
AGREE WITH EVERYBODY

● A friend always in need is no friend indeed. And one touch of nature may make the whole world kin . . . but there are touches and touches!

Sweet Caps, on the other hand, have a very different touch. Smooth — yes — but honest (and agreeable) as the day is long. They always give more than they ask . . . full value every time . . . So they go into nearly everybody's pocket.

"The purest form in which tobacco can be smoked"

SWEET CAPORAL
CIGARETTES

According to Culbertson

"Dear Mr. Culbertson: Here is an unusual hand which I think might interest you. My friends and I would like to have your opinion on the bidding and whether you agree that the contract was reached in the proper way. We try to follow your conventions as closely as possible. Being hospital patients, we have much time to devote to bridge; in fact, it is our main diversion. This is the hand:

North, dealer.
Both sides vulnerable.

NORTH
♠ 10 9
♥ K 10 4 3
♦ A K 9 5 3
♣ A 8

WEST
♠ —
♥ Q J 2
♦ Q J 10 6 4
♣ Q 10 9 6 5

EAST
♠ J 8 6 5 2
♥ 7
♦ 8 7 2
♣ 7 4 3 2

SOUTH
♠ A K Q 7 4 3
♥ A 9 8 6 5
♦ —
♣ K J

"The bidding:

North	East	South	West
1 ♦	Pass	2 ♠	Pass
2 NT	Pass	3 ♥	Pass
4 ♥	Pass	4 NT	Pass
5 NT	Pass	7 ♠	Pass
Pass	Double	Rdble	Pass
Pass	Pass		

"West opened the diamond queen, dummy won with the king. The ten of spades was played and, when East played low, was allowed to ride. Imagine declarer's surprise when West showed out. The spade nine then was led and went through again. A low club was led to the king and the rest of the spade suit was run off, squeezing the life out of West, until he had to discard a heart to protect his diamonds. Then the heart suit was run off without any difficulty.—T. McS., New York."

I am sorry that I cannot applaud the bidding of this hand nor the defense put up by East, the doubler. The bidding was all right up to and including North's five no trump but South's leap to seven spades was wrong. I grant that South's spade suit was immeasurably superior to his heart suit, but the fact remains that North had supported hearts and not spades. And anyway, whether the contract played in one other of the major suits, South should have realized that heart, as well as spade, solidity probably would be necessary for thirteen tricks to be a laydown. If, over five no trump, South had bid six spades, he would have offered North the decision whether to raise that contract or go to seven hearts. As it was, North was shut out.

Apparently it did not occur to any players at the table that East threw away the defense by failing to cover the ten or nine of spades. Had he covered, his eight spot would have "stood up" against any attack on the part of the declarer. The latter could not possibly have executed a simultaneous coup against East's potential trump trick and squeeze against West's heart-diamond stoppers. The contract inevitably would have been defeated by a cover.

TOMORROW'S HAND

South, dealer.
Neither side vulnerable.

NORTH
♠ A 10
♥ 7 4 2
♦ A Q J 5
♣ Q 10 8 7

WEST
♠ K 8 5 4 3
♥ K Q 8 6
♦ 9 4
♣ 9 4

EAST
♠ J 9 7
♥ 5 3
♦ K 8
♣ K J 6 5 3 2

SOUTH
♠ Q 6 2
♥ A J 10 9
♦ 10 7 6 3 2
♣ A

Mr. Culbertson will discuss this hand in to-morrow's column.

ROAD DIVERSION PLAN PROTESTED

Cobble Hill Taxpayers Oppose Proposal to Build Island Highway Away From Village

COBBLE HILL, July 8.—Protest against the proposed diversion of the Island Highway from the village of Cobble Hill by the construction of a new section one mile south of the settlement was voiced vigorously at a meeting here on Thursday night. During the heated discussion which took place it was alleged that the Public Works Department was apathetic to the present condition of the roads and it was stated that proper maintenance work had not been done for some years.

A petition to the Minister of Public Works, signed by all present, urged before construction of the proposed road from Mill Bay to join the present cut-off at Dougan's ranch be undertaken that plans be suspended until a meeting can be arranged and the ruinous effect of the proposal on investment values at Cobble Hill given consideration.

F. Oman was elected by the meeting to serve as secretary and receive correspondence.

HOTEL Stewart SAN FRANCISCO
DOWN TOWN
On Geary St. Just above Powell—principal Stores and Theatres are within easy walking distance on the level
WITH BATH $3 UP SINGLE $4.50 UP DOUBLE
EXCELLENT DINING ROOM AT MODERATE PRICES
Send for Folder—gives complete Tariff, describes points of interest
Chas. A. & Margaret Stewart, Proprietors
GOLDEN GATE INTERNATIONAL EXPOSITION • 1939

Hotel Governor

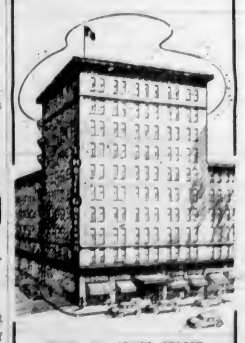

TURK AT JONES STREET
SAN FRANCISCO, CAL.
No Increase in Rates During the World's Fair
All Rooms Outside With Private or Attached Bath
F. L. JACK WOLFENDEN
President
Formerly of Victoria, B.C.

GET OUR 5TH BIRTHDAY *Souvenir* "QUIN" TEASPOONS!

EACH SPOON ONLY 10c PLUS BLACK BANDS FROM 2 CAKES OF PALMOLIVE SOAP!

Try the new improved Palmolive
Get these lovely Quin Teaspoons

Take this grand opportunity to get as many as you desire of these valuable Carlton silverplate Quin Birthday Teaspoons! You're sure to want a complete set, for they're almost a gift. You get each spoon for only 10c in coin and the black bands from just 2 cakes of Palmolive Soap. Send for yours today.

Dr. Dafoe chose Palmolive for the Dionne Quins because Palmolive is made with *Olive Oil* and for that reason is gentler, more soothing to the tender skin of the Quins! Since their first soap and water bath, the Quins have used only Palmolive!

Why don't *you* try the new improved Palmolive? Buy Palmolive today and send for your Quin spoons! Remember, they cannot be bought at any store. Use coupon.

Five different spoons—one for each Quin, with her likeness and name on the handle! Send for as many as you like! Just be sure to send 10c and the bands from 2 cakes of Palmolive for *each spoon.*

TRY THE NEW IMPROVED PALMOLIVE

Use this Coupon

SENSATIONAL OFFER

Colgate-Palmolive, Toronto, Ont.

Please send me, postpaid . . . "Quin" teaspoons. Am enclosing . . . . in coin and bands from . . . . cakes Palmolive Soap. (Check spoons wanted and send 10c and 2 bands for each spoon.)

Name. . . . .
Address. . . . .
City. . . . .
Prov. . . . .

Check here for spoons wanted
☐ Annette
☐ Cecile
☐ Emilie
☐ Marie
☐ Yvonne
☐ Complete set

Offer expires Sept. 30, 1939. Good in U.S.A. and Canada only.

For That Summer Whirl of Activities, See Our Newest Coiffure

THE BABY BOB

The Latest Hair Style — It Is Becoming to Young and Old

AVALON BEAUTY SHOP

1104 DOUGLAS STREET PHONE E 0522

WEEP FOR LOVE

by RUBY M. AYRES

CHAPTER I

Whenever Elizabeth looked back on her childhood she invariably dated the beginning of things that mattered from the moment when she woke in the night conscious that close at hand somebody was crying.

Before that, there was just ordinary memories of ordinary things; of playing games with other children, of seaside holidays, of learning to read, and of a well-beloved doll who had gloried in the name of "Miss Ponsonby" for no better reason than that it was the grandest name the young Elizabeth knew. But there was nothing outstanding in the first seven years of her life until she woke one night in the darkness to the muffled, indefinite sound of sobbing.

Elizabeth could never bear to hear or see anyone crying. It broke her heart to feel that even the clasp of her loving arms and kisses pressed on wet cheeks could not dry other people's tears, and as she lay there in the darkness of the night nursery, half afraid to move, the sound of that muffled weeping hurt her intolerably.

She lay very still, conscious that the pillow felt hot and uncomfortable beneath her cheek and that her heart was beating very quickly, like the old painted clock in the nursery.

Tick-tock! Tick-tock! The moments seemed endless while she tried to persuade herself that it was all a dream; but, even though she valiantly pinched her soft arm hard to make sure that she was wide awake, the sobbing continued.

The loneliest, saddest sound in the silence!

Elizabeth stared at the window, glad to see that there was a narrow rim of grey just where the curtains met, which meant that it was getting light. She moved a cautious hand along the edge of the bed where the clothes were securely tucked in. Slowly—slowly, until they came into contact with something very soft and familiar and reassuring—her mother's hair!

Elizabeth's little fingers stayed motionless before, with a quick sigh of relief, she sat up in bed.

"Mummie!"

Yes, there she was, the person whom Elizabeth loved best in the world. She could make out the outline of her slender figure crouched against the bed, her face buried in outflung arms.

"Mummie!"

There was a wavering fear in her voice because her mother did not raise her head or answer quickly as she usually did. "Yes, darling?" but just went on sobbing as if her heart would break.

Elizabeth tugged at the folded arms in vain, and then, spurred on by her passionate desire to comfort, she slipped from under the bedclothes and knelt down on the floor, pressing her face close to her mother's bowed head.

"Mummie!"

She answered then, sitting back on her heels and trying to brush away her tears, keeping her face averted from the child's sorrowful, searching eyes.

"All-right-d-darling." And then, presently, with a catch in her beloved voice: "Get back to bed, Betty; I don't mean to wake you."

"Why do you cry?" Elizabeth asked painfully.

They both spoke in whispers, perhaps because, in spite of the creeping dawn, it still seemed to be night, or because each of them realized that this was a secret which could not be shared with the outside world.

And then Elizabeth wriggled her little form into the circle of her mother's arms.

"Why are you crying, mummie?"

But this time there was no answer, though presently her mother rose and drew her to her feet.

"Get back into bed," she whispered. "I'll lie down beside you—there!"

The two heads, so alike in their fair beauty, lay close together on the tumbled pillow, and presently Elizabeth repeated her unanswered question.

"Why are you crying, mummie?"

"Because"—she felt her mother's lips on her hair—"because — I am going away."

"Oh!"

Elizabeth turned the answer over in her mind, wondering that it should be a sufficient reason for tears. Her mother often went away, to London or to Paris, or to some other faraway sounding place, and she did not cry then.

"Where are you going?" she questioned at last, vaguely conscious that this time things must be somewhat different.

"Darling, I don't know!"

"And when will you come back?"

Elizabeth always asked that question when she was to be parted from her mother, for it seemed the most important of all things. A broken sob was her only answer, and again the nameless fear turned in the child's heart.

"Can I come, too?"

"We—we'll see."

Elizabeth moved her little hand to her mother's wet cheek.

"You're still crying," she whispered.

"No, darling. They're just the old tears."

Elizabeth said nothing, for she always believed everything her mother told her. Then, after a pause:

"Betty, don't believe them—don't believe anyone if—if they ever tell you that I didn't love you. Promise."

There was a ring of anguish in the beloved voice which the child could not understand, but she offered the only consolation she had to give—kisses and the whispered assurance:

"I do love you!"

And presently, held fast in her mother's arms, she fell asleep, and when she awoke the sun was shining into the room and she was alone.

(To Be Continued)

NEW PROJECTS PLANNED HERE

City Council May Discuss Government Proposal to Set Aside $1,026,000

Proposed work projects under the Municipal Improvements Assistance Act may be discussed by the City Council at 4 o'clock Tuesday afternoon. An announcement on Friday stated that the Federal and Provincial Government intended to jointly set aside $1,026,000 for unskilled labor costs in connection with municipal relief in the Province.

Debate will also be held on a letter from Hon. A. Wells Gray, Minister of Municipalities, stating that he was unable to recommend for approval an application for a loan of $450,000 to take over and develop the Goldstream hydro-electric plant. Under an agreement made fifty-one years ago with the B.C. Electric Railway Company, Ltd., the city is under an obligation to purchase the plant.

A letter from F. B. Pemberton, 625 Fort Street, urging that a stop sign be erected at Richmond and Chandler Avenue, will be turned over to the public works committee. The committee will also deal with a letter from T. K. Edwards, 1762 Carrick Street, containing the information that Tunbridge Wells, England, operates a garbage incinerator which in turn supplies heat for a municipal light and power plant.

PURCHASE GAS PLANT

Information from John Dean, 572 Head Street, may be forwarded to the franchise committee. Mr. Dean states that the City of Robstown, Texas, recently disposed of a revenue bond issue and purchased the local gas system. The city is also completing a $246,000 light and power plant.

A letter of thanks from the secretary of the Aged and Infirm Women's Home in connection with space reserved during the Royal Visit will be received and filed.

Two resolutions from the Saanich Council will be considered before a request that they be endorsed and forwarded to the Federal and Provincial Governments.

One reads: "Resolved, that this council urges the Federal Government to place an embargo on the export to aggressor nations of materials used for war purposes, such as scrap iron, metals, ore and lumber."

The second is: "Resolved, that this council strongly protests against the incorporation of companies dealing with the export of raw materials from Canada whose shareholders are nationals of aggressor nations, but whose incorporation papers indicate they are purely Canadian."

Registers of Visit Property of Cities

In reply to a request from the City Council for Royal visit information, the city of Saskatoon wrote that the mayor retained a photograph of Their Majesties handed to him by the King, but the guest book was placed in the city archives. Port Arthur stated that the visitors' book signed by Their Majesties was the property of the corporation. At Regina the mayor retained a photograph, but the register and scarf used on a table were property of the city.

At Ottawa the mayor retained autographed photographs of the King and Queen. Two silk flags from the council chamber were presented to the mayor of Calgary, but autographed photographs and the register were considered the city's property.

One of the attractions at a village bazaar in Devon was an ankle and knee competition. The judging was done by a joint committee

FEWER PERMITS ARE TAKEN OUT

Building in Suburban Districts Fell Off With Exception of Saanich

Building in the suburban districts surrounding Victoria exhibited a falling off during the past week with the exception of Saanich, which had thirteen permits for new homes and alterations to existing homes during the week, representing an expenditure of $11,510.

The new homes for which permits were taken out included one for A. Underwood for a six-roomed home to be erected on Waterloo Road.

A four-roomed house will be constructed by Mrs. Alice Gething on Carrie Street at a cost of $1,400.

On Lovat Avenue a five-roomed house will be built at a cost of $2,700, the owner's name being withheld.

Additions to the home of Mrs. Z. M. Dawson at Seaview Point will represent expenditure of $1,600.

In Oak Bay C. A. Strable has taken out a permit for a seven-roomed house to cost $4,000, which will be located at 82 Sylvan Lane.

Esquimalt had no permits issued during the past week.

BLANKET WEEK OBSERVED HERE

Victoria Stores Have Baskets Ready For Gifts for the Wounded In China

A campaign to collect 200 blankets to send to the International Peace Hospital units in China is in full swing, sponsored by the Committee for Medical Aid for China.

David Spencer, Ltd., and the Hudson's Bay Company have graciously co-operated with the committee and hampers will be found in the staples department on the main floor of Spencer's and in the wool department near the elevators on the main floor of The Bay. Donations of blankets, wool for knitting blankets, material for bandages, adhesive tape, hospital cotton, will be gratefully welcomed. As the boxes may be there only next week, friends are asked to make their contributions as soon as possible. If blankets are purchased, it is suggested that single, light-weight, grey woolen blankets be chosen.

There is an immediate need for these blankets for next Winter, as there is danger that the Fourth Route Army medical service may be cut off from supplies by the Japanese. A number of used blankets, a few new ones, quilts and knitted ones, and blankets made from tailors' samples, thirty-two in all, went out on the Empress of Canada yesterday. It is hoped to collect double this number by August 5, the next shipping day.

WELL TRAINED

The teacher was proud of the results of her labors during the past few weeks. Day after day she trained her pupils in fire drill and at last they seemed perfect.

"Now," she said one day, "what would you do if I told you the building was on fire?"

Like one voice came the children's answer.

A few days later a lecturer visited the school. Said the teacher with a beaming smile: "Now, children, what would you do if I were to tell you that Dr. Wisehead was going to lecture here today?"

Everyone knew!

"We would rise promptly, put away our books, then quietly and without disorder file into the street!"

No Fear of Bad Breath Now!

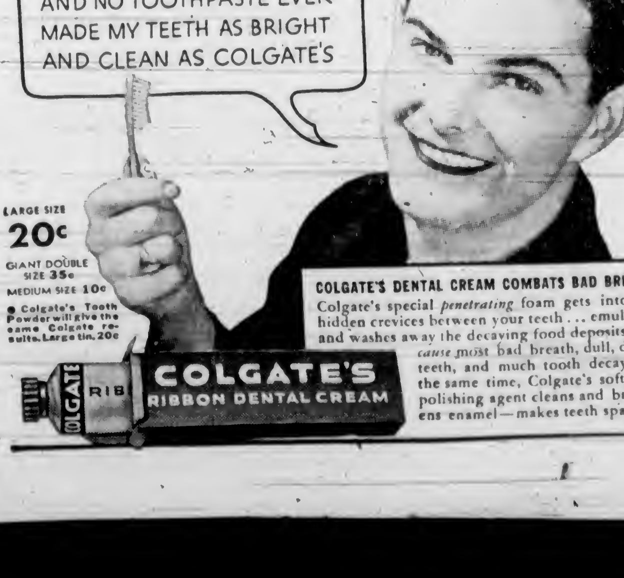

LARGE SIZE 20c
GIANT DOUBLE SIZE 35c
MEDIUM SIZE 10c

● Colgate's Tooth Powder will give the same Colgate results. Large tin, 20c

COLGATE'S DENTAL CREAM COMBATS BAD BREATH

Colgate's special *penetrating* foam gets into the hidden crevices between your teeth . . . emulsifies and washes away the decaying food deposits that *cause* most bad breath, dull, dingy teeth, and much tooth decay. At the same time, Colgate's soft, safe polishing agent cleans and brightens enamel—makes teeth sparkle!

LATEST IMPORTATIONS

From England, Ireland and Scotland

Pure Cashmere Sweaters
Direct From Scotland

They're beautiful, these fine pure cashmere sweaters, product of a craftsman's art . . . Soft, light and warm for a Summer evening—exactly right to throw over your shoulders after a set of tennis. PULLOVERS with long sleeves and round necklines—and OPEN-NECKED CARDIGANS. Powder Blue, Bottle Green, Sparkling Wine, Clay Rust—wonderful colors, every one. Each $9.50

Also PURE "FURIDA ANGORA" PULLOVERS WITH SHORT SLEEVES—Made in England and shown in pastel shades. Sizes 34 to 38 . . . . . . $13.95

—Sweaters, 1st Floor

English Imports

SMART BEESWING FELTS

Hats that are incredibly light and pliable—that can be easily packed and worn any month of the year. "Thoroughbreds," indeed, and matchless companions for city, country and travel wear. Lovely colors—also navy, brown and black. Price $5.95

—Millinery, 1st Floor

Luncheon Specials for the Summer Season From the

BUFFET TABLE

In Our Dining-Room

We offer you a selection of COLD DISHES and DELICIOUS SALADS.
Luncheon 11:30 to 2:30
Tea 2:30 to 5:30

Dining-Room and Tea Lounge, 3rd Floor

A Stock of Famous Irish Linens

All Excellent Values

If you are interested in fine linens, you will be delighted with this showing of fine grades. Note here a few of the extra good values.

PURE LINEN DAMASK SETS in several designs. Cloth 70 x 70 inches and 6 napkins. A set $6.25, $11.50 and $13.50

Cloth 70 x 90 inches and 8 napkins. A set, $8.95, $11.95 and $15.50

Cloth 72 x 108 inches and 12 napkins. A set, $13.50, $18.75 and $21.00

PURE LINEN WHITE DAMASK CLOTHS in a range of patterns. Cloth 70 x 70 inches. Each $2.95, $3.75 and $7.95

Cloth 70 x 90 inches. Each $3.95, $5.95 and $11.50

Cloth 72 x 108 inches. Each $4.75, $7.95 and $11.50

All sizes to 4 yards long and napkins to match.

LINEN LUNCH SETS with broken check designs in green, blue or gold on natural color grounds. Cloth, size 54 x 54, and 4 napkins. A set $4.95
Cloth, size 54 x 70, and 6 napkins. A set $6.75

LINEN LUNCH SETS—Oyster colored ground and fancy stripe borders. Cloth, size 54 x 54 inches, and 4 napkins. A set $3.50
Cloth, size 54 x 70 inches, and 6 napkins $4.75

CREAM LINEN BRIDGE SETS—Hand embroidered. Cloth, size 36 x 36 inches, and 4 napkins. Self-colored patterns. Neatly boxed. A set $1.95

HAND-EMBROIDERED CREAM SPANISH LINEN TEA SETS—Many beautiful colors. Cloth, size 36 x 36 inches, and 4 napkins. Hand-embroidered patterns in self-color effects, or with colored linen centres and borders. A set $2.95

WHITE MADEIRA DINNER SETS—Hand-embroidered. Cloth, size 67 x 78 inches, and 8 napkins. Neat patterns. A set $12.95

CREAM LINEN LUNCHEON SETS—Hand-embroidered. Cloth, size 54 x 54 inches, and 6 napkins. Of fine cream linen. Dainty patterns. A set $3.95

—Linens, Main Floor

An Imported Dress Fabric of Superb Quality

"TOOTAL'S" ENGLISH-MADE

PRINTED LINENS

Per Yard 98c

A Beautiful, Fine Textured Linen shown in distinctive designs and wonderfully blended colorings. New, very reliable and crease-resisting. Suitable for dresses, Summer suits or playtime garments. 36 inches wide.

—Silks, Main Floor

TRAVEL RIGHT! TRAVEL LIGHT! With Baggage

You Have Confidence In—We Offer a Wide Choice

LADIES' WEEK-END CASES with soft top and zipper all around. Easy to handle. Various colors. Cases made from covert cloth coating and imitation leather. Each priced at $1.75, $2.25 and $2.50

SUIT CASES—Extra strong wood frame with covering of English fibre. Black or brown. 26-inch. For $4.25
With outside leather straps $4.95

ENGLISH VULCAN FIBRE CASES with reinforced corners and strong handles. Sizes 12, 14, 16 and 18-inch. For 98c, $1.25, $1.50 and $1.95

LADIES' DRESS CASES with hanger that will keep your dresses in perfect condition. Cases in black or brown. Sizes 22 or 24-inch. Priced according to size at $5.95 and $6.95

TWIN TRAVEL SETS—Dress Case with hangers and "Overnite" Case to match. Plain or striped linen finish. A set $11.50 to $18.50

LADIES' DUFFLE BAGS with zipper top and double handles, of covert coating and imitation leather. Priced from $1.75 to $4.50

—Baggage, Main Floor

Medical Aid for China

Materials required for bandages, also wool for knitting, and adhesive tape. We have placed a basket in the Staples Department for donations.

News From the BOOK DEPT.

We now have a very good selection of PENGUIN BOOKS in stock—Fiction, Travel and Specials. Price, each 18c
Or . . . . . . 2 for 35c

—Books, Lower Main Floor

DAVID SPENCER LIMITED

SECOND NEWS SECTION

The Daily Colonist.

SECOND NEWS SECTION

(ESTABLISHED 1858)

NO. 177—EIGHTY-FIRST YEAR — VICTORIA, BRITISH COLUMBIA, SUNDAY, JULY 9, 1939

BOSTON WINS DOUBLE-HEADER FROM YANKEES

Sydney Wooderson Is Winner of Mile But in Slow Time

Englishman Beats Out Ennis Pell in 4:11.8 at British Track and Field Meet—Stumbles at Quarter Mark—Takes Lead at Half to Win

LONDON, July 8 (CP).—Sydney Wooderson, the slender Englishman who holds the world championship for the mile distance, didn't do so well in North America recently—but he redeemed himself completely today.

Forty thousand cheering fellow countrymen watched the little fellow cover the distance in 4:11.8—5.4 seconds over his world record time—to win the British Amateur Athletic Union's mile event.

Second in the race, held at White City, was Ennis Pell, of Great Britain, one and one-half yards behind. Twelve yards farther back was A. J. Collyer, of Watford, the third man, whose time was 4:15. Pell ran the mile in 4:12. Both he and Wooderson were under the previous championship record.

Wooderson finished fifth and last in the Princeton mile during his recent trip to the United States, after a tangle with Blaine Rideout, United States star, at the last turn.

LEADS AT HALF

Wooderson was seventh at the quarter-mile mark and stumbled at this point. He went into the lead at the half mile. Pell made a tremendous last effort and took the lead a half lap from home and held it to within twenty-five yards from the tape, when Wooderson spurted to win.

Alan Pennington, of Oxford, won the quarter-mile by five yards over H. E. Pack, of the London Police. Pennington's time was 48.8.

The British runners, C. A. J. Emery, Peter Ward and R. Reeve, finished one, two, three in the three-mile event. Their times, respectively, were: 14:8, 14:8.6, 14:11.6.

The West Indian sprinter, Cumberbatch, finished third in the final of the 100-yard dash.

Sweeney, of Great Britain, beat his fellow-countryman Holmes by six inches. Two feet separated Holmes and Cumberbatch. The time was 9.9.

Clearing the bar at six feet two inches, Newman, of Great Britain, won the high jump. Stubbs, of Britain, was second at six feet. O'Rafferty, of Eire, and Pierre, of Britain, were a joint third, each clearing six feet on second attempts.

Victoria Club to Play Port Angeles Ball Squad Today

VICTORIA All-Star ball tossers will journey to Port Angeles today to oppose the American nine in the third and final game of the Hon. John Hart International Baseball Trophy series. Locals defeated Angeles, 6-5 and 7-2, here on July 1, and will be after their third triumph today. Players making the trip with Manager Fred McGinnis are: Noel Morgan, Bill Yardley, Axel Kinnear, Albert Barnswell, Ray Casey, Sonny Walker, Art Chapman, Jack Blake, Bill Bridgewood, Al Condon, Lloyd Cann and Stan Davies. All players are asked to meet at the C.P.R. Wharf Ticket Office not later than 8:45 o'clock this morning.

Fine Action During Big League Game

Leaping off the ground to make a throw to first base as Joe Moore, New York Giants' left-fielder, is forced at second, is John Hudson, Brooklyn Dodgers' shortstop. The throw was wild and Dolph Camilli, Dodgers' first baseman missed it a mile. Two Giant players, Zeke Bonura and Frank Demaree, were able to get home safely. Dodgers' second baseman is the player at the left.

GRID SQUAD TO START IN ON AUGUST 1

Victoria Entry in Big Four Football League Is Making Plans

For the first time for several years Victoria will have an entry in the Big Four Canadian Football League. Training sessions, under the watchful eyes of George Deacon, former coach of the North Shore Lions, a squad which has captured the title on several occasions, will open on August 1 at the Royal Athletic Park. The local gridders will be known as the Victoria Revellers.

It is already planned for the club to play four home games and a like number of fixtures on the Mainland. The Athletic Park enclosure will be the scene of all the home battles, with the first engagement scheduled some time late in September.

Coach Deacon has a good knowledge of the material in the city and expects to field a strong squad. All players interested in the game are asked to be at the first workout. The club plans to organize a junior and juvenile league after the Big Four schedule winds up. Equipment will be loaned to the youngsters and they, too, will be coached by Deacon. Assisting the Victoria coach will be Benny McMillan, former player, who will also act as business manager.

Tommy Stevenson is the president of the association. Club colors will be blue, gold and white. Other teams in the league are North Shore Lions, 1938 champions; University of British Columbia, Knights of Columbus and Meralomas. Twenty-four men will be in uniform each game.

GOLF TEAMS PLAY TODAY

Colwood and Uplands Golfers to Meet for Straith Bros.' Trophy

The final half of the Straith Bros.' Trophy match between Uplands and Colwood Golf Clubs will be held today at both courses. The "A" squad will meet at Uplands and the second stringers at Colwood.

"A" teams, with Colwood first mentioned, follow:

9:35—Colgate and Lawson vs. Painter and Craig.

9:40—Hunnings and King vs. English and Cran.

9:45—Hocking and Snell vs. Bacon and Angus.

9:50—Laman and Pears vs. Ford and McNiven.

9:55—Wightman and Frame vs. Morgan and Harvey.

10:00—Quincey and Dowell vs. Burden and Moore.

9:30—Macdonald and Glazen vs. Foote.

10:05—Stephens and Jordan vs. Badminton and Williams.

"B" teams, with Uplands first mentioned, follow:

9:35—Fletcher and Cuppage vs. Macey and Masters.

9:40—Tuxford and Woodcroft vs. Kingham and Sheret.

9:45—Irish and Jackson vs. Dennison and Livsey.

9:50—Lea and Brown vs. Norton and Bain.

9:55—Frank and Proctor vs. Davis and Osborne.

10:00—Trerise and Brown vs. Francis and Passmore.

9:30—Lewin and Leslie vs. Elford and Taylor.

10:05—Porter and Penzer vs. Barr and Savage.

SOFTBALL STANDINGS

Standings of teams in three divisions in the Lower Island Softball Association follow:

"B" SECTION

	W.	L.	Pts.
Metchosin	12	6	24
Young Liberals	12	6	24
Esquimalt Athletics	12	6	24
I.B.S.	7	11	14
Navy	7	11	14
Saanichton	4	14	8

"C" SECTION

	W.	L.	Pts.
Cameron Lumber	13	3	26
Harknett Fuel	12	5	24
Spencers	10	7	20
Bull Bros.	9	8	18
Times	8	8	16
Lemon Gonnason	8	9	16
I.O.O.F.	4	13	8
Navy	2	13	4

"D" SECTION

	W.	L.	Pts.
Chinese Recreation	11	2	22
V.M.D.	10	3	20
R.C.A.	9	5	18
16th Scottish	5	7	10
Moose	4	9	8
Wilson & Cabeldu	3	8	6
Admirals	3	11	6

RICHARDSON AND WOOD TOP SHOTS

S.M.I. W. H. Wood, Garrison, and Major Fred Richardson, 5th (B.C.) Coast Brigade, set the pace for marksmen yesterday at Heals Range by posting 99 out of a possible 105. Wood posted a perfect score at the 500-yard range.

Scores follow:

	200	500	600	T.
S.M.I. W. Hellwood	32	35	32	99
Major F. Richardson	34	33	32	99
Capt. D. C. Thomas	32	34	32	98
Mrs. Hugo Ravment	32	35	31	98
Sgt. A. E. Ashe	33	32	32	97
Bdmn. F. Drysdale	33	32	31	96
Sgt. G. R. Carr	30	33	33	96
Sgt. J. H. Regan	31	33	31	95
Capt. W. E. Tapley	32	31	31	94
Bdr. F. S. Brown	29	32	32	93
Gnr. E. Whitehead	30	31	32	93
Lieut. J. F. Hutchings	33	27	31	93
Q.M.S. McKay	29	34	30	93
Bdr. W. C. Gwyer	31	32	29	92
Bdmn. I. Culross	30	33	29	92
Sgt. C. Coutts	25	33	33	91
Mrs. J. Coutts	27	31	33	91
A.-Sgt. W. H. Hawkins	31	31	29	91
Cadet A. Carter	29	34	28	91
Q.M.S. A. E. Evans	33	32	31	88
Cadet N. Anderson	34	30	24	88
Cadet R. Saturley	30	31	25	86
Gnr. W. Wood	32	24	29	85
Bdr. R. Banister	24	29	31	84
Bdr. C. Gould	26	28	29	83
Sgt. B. Drysdale	26	30	26	82
Cadet W. Acland	28	29	24	81
Bdr. H. J. Wood	22	29	29	80

BASEBALL WORKOUTS

Baseball workouts for all clubs will be held this morning from 10 o'clock to 12 noon at Royal Athletic Park.

DOG SHOW WILL BE HELD AUG. 4

The Vancouver Island Dog Fanciers' Association will hold its Summer outdoor show on the grounds of Captain DesBrisay, 664 Head Street, on Saturday, August 4. Harry Woolston will judge all sporting breeds, and W. C. Burns will judge all the other breeds, specials and best in the show.

The following classes will be judged: Puppy dogs, puppy bitches, best puppy in show, best toy, best terrier, best non-sporting, best working, best sporting, best sporting hounds, best novice and best Canadian bred.

The show will open at 2:30 and the entries will be taken at the door half an hour earlier. There will be a recess for tea between classes and groups.

BASEBALL STANDINGS

AMERICAN LEAGUE

	W.	L.	Pct.
New York	53	20	.726
Boston	41	25	.621
Chicago	39	33	.535
Detroit	38	34	.528
Cleveland	38	34	.528
Washington	30	46	.395
Philadelphia	28	44	.389
St. Louis	21	51	.292

NATIONAL LEAGUE

	W.	L.	Pct.
Cincinnati	43	26	.623
New York	39	33	.535
Brooklyn	35	32	.522
Chicago	39	36	.520
St. Louis	35	33	.515
Pittsburgh	33	33	.500
Boston	32	36	.471
Philadelphia	19	46	.292

COAST LEAGUE

	W.	L.	Pct.
Los Angeles	59	42	.584
Seattle	57	43	.570
San Francisco	50	47	.515
San Diego	50	50	.500
Oakland	50	50	.500
Sacramento	45	50	.474
Hollywood	45	55	.450
Portland	38	54	.413

CANADIAN XI IN THE O.C.

Two Island Boys With Dominion College Cricket Side on Tour

SOUTHAMPTON, England, July 8 (CP).—Canadian college cricketers stretched their legs on English soil today preparatory to the opening of their tour of Southern England. The fifteen private school students in charge of J. C. Ashburner, Ridley College master, play their first match against Sherborne School, July 11.

J. R. Henderson, Upper Canada College, Toronto, is captain of the team, which will play games with English public school teams. Outstanding match on the schedule is set for Lord's, where on July 29 the visitors will oppose a select English schools eleven on the invitation of the Marylebone Cricket Club.

Other members of the team who arrived here last night are: J. H. H. Scandrett, L. J. Ashburner, G. Clark, L. G. Langley, Ridley College; St. Catharines, H. R. Gillie, N. A. Urquhart, J. A. Whittingham, Upper Canada College; A. B. Cayley, Ts. A. Seagram, Trinity College School, Port Hope, Ont.; H. Archibald, D. M. McClelland, St. Andrews College, Aurora, Ont.; I. A. Barclay, Ashbury College, Ottawa; A. Fleck, Shawnigan Lake School, B.C., and A. Johnston, Brentwood College, B.C.

JACK DEMPSEY IS RECOVERING FAST

NEW YORK, July 8 (AP).—Officials of the Polyclinic Hospital today said that former heavyweight champion Jack Dempsey was continuing to show improvement following his appendectomy last week.

BAGBY IS ON OPTION

NEW YORK, July 8 (AP).—Boston Red Sox have released James Bagby under option to Little Rock in the Southern Associatin and recalled Pitcher Bill (Chic) Sayles from the same club. Bagby was a freshman star of last year in the American League, winning fifteen and losing eleven, but in recent weeks had been unable to show anything like his old form.

ARGOS LOSE IN FINAL AT BIG REGATTA

Toronto Boat Is Soundly Beaten by Harvard—Burk Retains His Title

HENLEY-ON-THAMES, England, July 8 (CP).—Canadian oarsmen turned toward home tonight leaving the Royal Henley regatta without the trophies they sought.

The last Canadian hope was extinguished today when the Argonaut eight of Toronto was eliminated by Harvard University in the final of the Grand Challenge Cup.

Three days before, Norman Moffatt, of Toronto, had been turned back in the Diamond Sculls by Joe Burk, of Philadelphia. Today Burk annexed the coveted sculls for the second successive year, defeating R. Verey, of Poland, by one and one-quarter lengths.

The Argos made a valiant effort to maintain an early lead over the polished Harvard crew, but the Crimson's powerful, steady stroke of thirty-two to the minute was more than enough to overtake the Canadians and then to maintain a lead that was increased to more than three lengths at the finish.

"We were beaten by an infinitely better crew," Ted Punchard, coach of the Toronto eight, said after the race.

Tabor Academy, of Marlon, Mass., won the Thames Challenge Trophy after defeating the defending champion, Kent (Conn.) School, in an all-American final.

The finals, ending four days of competition, were rowed in rain and a heavy wind. As the result the times were nothing to shout about.

Burk met his strongest challenge of the regatta from the Polish entrant, Verey, who led by as much as a length and a half for the first half-mile, was seized with a cramp and twisted his wrist near the finish. For a moment it looked as if he had collapsed but he recovered quickly and finished strongly.

Burk, regarded as one of the greatest single scullers in history, was clocked in 9:12.

Harvard, returning to the Thames for the first time since 1914, turned back Argonauts in 7:40.

A POOR JOB

We read of a china riveter who has repaired a valuable vase that was broken into over a hundred pieces. The maid couldn't have been trying.

OSTERMUELLER AND GALEHOUSE DEFEAT PACE-SETTING CLUB

First Time This Season That the Champions Have Dropped a Twin Bill—Sox Win, 3-1 and 3-2—Root's Homer in Ninth Gives Cubs Victory Over Reds—Dodgers Split

By The Canadian Press

The Boston Red Sox fired a double broadside into the big American League lead of the New York Yankees yesterday with two victories, 3-1 and 3-2, which marked the first time this season the champions have lost a double-header.

The Sox now have won five of their last six games with New York, including three in a row in the current series.

Fritz Ostermueller scattered four hits in yesterday's opener at New York and Dennis Galehouse spaced five in the nightcap while their own attack got to New York pitchers for timely runs.

In Chicago, Tommy Bridges tried for his twelfth victory but went to the showers under a seven-run, seventh inning barrage as the White Sox defeated Detroit Tigers, 10-5.

George McQuinn and Chet Laabs cracked out home runs to lead the Browns to a 10-9 victory over the Cleveland Indians in the second game of a double-header at St. Louis, after the Indians took the opener, 5-3. Ninth inning home runs by Hal Trosky and Roy Weatherly almost tied the count in the nightcap, however.

DIVIDES DOUBLE

In Philadelphia, the Athletics divided a double-header with the Washington Senators, the Mackmen winning the first 6-5 on Dick Siebert's hitting, and losing the second by a 6-3 score.

Charlie Root, like ole man river, just keeps on rollin' along in the National League winning baseball games.

The forty-year-old hurler came onto the scene in a tough spot at Cincinnati, and hit a home run in the ninth to give the Chicago Cubs a 7-6 victory over the pace-setting Reds. After breaking the knotted score, he retired the Reds in order to end the free-hitting contest.

The Dodgers and New York Giants battled to a standoff at Brooklyn in a double-header which jammed Ebbets Field to its 35,000 capacity for the second consecutive day.

The Giants rallied five runs in the eighth inning of the first game to win 8-3, but another rally in the nightcap fell short and the Dodgers triumphed, 3-2.

BEATEN AGAIN

In Boston, no Philadelphian went even as far as second base in the face of Lou Fette's masterful three-hit pitching. The Bees handed the Phillies their eleventh straight defeat by a 4-0 margin while chalking up their own eleventh victory in their last thirteen games.

The National League game between St. Louis and Pittsburgh on the latter's ground was postponed because of rain.

AMERICAN LEAGUE

First game: R. H. E.
Boston ..... 012 000 000—3 10 0
New York ..... 000 100 000—1 4 0
Batteries: Ostermueller and Peacock; Hildebrand, Sundra, Murphy and Rosar.

Second game: R. H. E.
Boston ..... 000 000 111—3 5 1
New York ..... 000 000 101—2 5 0
Batteries: Galehouse and Desautels, Russo, Murphy and Dickey.

R. H. E.
Detroit ..... 004 010 000—5 9 0
Chicago ..... 000 020 71x—10 15 1
Batteries: Bridges, Walkup and York; Lee, Brown and Tresh.

First game: R. H. E.
Cleveland ..... 300 000 110—5 6 0
St. Louis ..... 002 100 00x—3 3 1
Batteries: Harder, Milner and Pytlak; Kennedy, Whitehead and Glenn.

Second game: R. H. E.
Cleveland ..... 030 220 002—9 13 3
St. Louis ..... 312 200 02x—10 9 2
Batteries: Broaca, Bromme, Zuber and Hemsley; Harris, Trotter and Spindel.

First game: R. H. E.
Washington ..... 211 000 001—5 13 2
Philadelphia ..... 202 001 10x—6 8 0
Batteries: Masterson, Carrasquel, Appleton and Ferrell; Beckman, Dean and Hayes.

Second game: R. H. E.
Washington ..... 000 031 200—6 12 0
Philadelphia ..... 010 000 101—3 5 0
Batteries: Krakauskas and Giuliani; Pippen, Joyce and Brucker.

NATIONAL LEAGUE

R. H. E.
Chicago ..... 010 050 001—7 10 0
Cincinnati ..... 000 001 050—6 14 1
Batteries: Passeau, Root and Hartnett; Grissom, L. Moore, Thompson, Johnson and Lombardi.

First game: R. H. E.
New York ..... 000 002 051—8 12 0
Brooklyn ..... 000 003 000—3 7 1
Batteries: Schumacher, Hubbell, Lynn and Odea; Hamlin, Hutchinson, Coffman and Phelps, Danning, Hayworth.

Second game: R. H. E.
New York ..... 000 000 020—2 8 0
Brooklyn ..... 000 100 20x—3 8 0
Batteries: Lohrman, Hubbell and Danning; Mungo, Fitzsimmons, Tamulis and Phelps, Hayworth.

R. H. E.
Philadelphia ..... 000 000 000—0 3 1
Boston ..... 200 002 00x—4 8 0
Batteries: Johnson and Davis; Fette and Lopez.

COAST LEAGUE

OAKLAND, Cal., July 8 (CP).—Oakland chalked up its first victory of the season over Dick Barrett, ace righthander, by defeating Seattle, 11-2, here today. The win tied the series at one-all.

Barrett's own wildness caused him to be charged with the defeat. He gave five bases on balls in three and two-third innings and allowed five hits. Oakland was leading, 2-1, when Barrett was sent to the showers, being replaced by Van Fleet. The second pitcher was responsible for seven runs before being jerked in the seventh. Rookie Soriano was sent in and finished the game, being hit for two runs. Buxton went the length for the Oaks, yielding a run each in the second and sixth frames.

R. H. E.
Seattle ..... 010 001 000—2 12 0
Oakland ..... 020 025 02x—11 17 0
Batteries: Barrett, Van Fleet, Soriano and Campbell, Buxton and Conroy.

First Game: R. H. E.
San Francisco ..... 001 200 000—3 10 1
San Diego ..... 010 210 000—4 8 1
Batteries: Statz, Gray, Ballou and Spring; Hebert, Pillette and Starr.

Second Game: R. H. E.
San Francisco ..... 501 042 0—12 14 0
San Diego ..... 000 300 0—3 5 2
Batteries: Powell and Woodall, Leonard, Olsen, Craghead, Wheeler and Starr.

At Los Angeles: R. H. E.
Portland ..... 000 305 003—11 15 1
Los Angeles ..... 303 023 02x—13 14 1
Batteries: Liska, Hitcher, Radonits and Fernandes, Stine, Kush, Lieber, Epherly and R. Collins.

At Sacramento: R. H. E.
Hollywood ..... 000 202 000—4 9 1
Sacramento ..... 210 002 00x—5 11 0
Batteries: Osborne, Moncrief and Dapper, Brenzel, Seats and Grilk.

WESTERN INTERNATIONAL

VANCOUVER, July 8 (CP).—Spokane Indians broke their losing streak on their thirteenth try, taking the second game of a double-header 5-0 from Vancouver Capilanos in a Western International Baseball League game here tonight.

Vancouver won the first game 13-4 and took a 2-1 edge on the current three-game series.

Ira Scribner, Spokane ace righthander, struck out eleven.

First Game: R. H. E.
Spokane ..... 000 013 000— 4 5 3
Vancouver ..... 323 131 00x—13 16 2
Batteries: Bloom, Gugich, McCormick and Clawitter; Merrill and Volpi, Samhammer.

Second Game: R. H. E.
Spokane ..... 100 003 100—5 9 2
Vancouver ..... 000 000 000—0 6 2
Batteries: Scribner and Clawitter, Kershaw, Musgrave and Volpi.

At Tacoma: R. H. E.
Yakima ..... 100 001 201—5 10 1
Tacoma ..... 000 300 000—3 6 5
Batteries: Kittle and Lorenz; Cole and Clifford.

At Wenatchee: R. H. E.
Bellingham ..... 300 030 001—7 12 2
Wenatchee ..... 200 001 131—8 12 2
Batteries: Clethero, Kralovich and Farquharson; Lanning, Candini, Gerheauser, Deblasi and O'Banion.

AMERICAN ASSOCIATION

Milwaukee 4, Louisville 12.
St. Paul 7, Toledo 8.
Kansas City 3, Indianapolis 2.
Minneapolis-Columbus, rain.

N.P.A.A.O. Regatta Will Be Held Here Friday and Saturday

SUN-TANNED oarsmen from the Vancouver Rowing Club and the Victoria J.B.A.A., will vie for honors on Friday and Saturday, in the annual regatta of the North Pacific Association of Amateur Oarsmen. Bill Seatle, secretary of the J.B.A.A., yesterday announced that the meet would, in all probability be staged in the Inner Harbor instead of Elk Lake. The proposed change of venue would make it possible for many more Victorians to witness the scullers in action. Eleven events are listed on the programme, with the feature race being the senior eight. Vancouver has filed entries for all races except the senior eights and novice fours, and local officials are looking forward to senior entry before the closing date.

BELIEVE IT OR NOT . . . . . By Ripley

ALL YESTERDAY'S ITEMS SELF-EXPLANATORY

Please address all queries to Cartoonist Ripley, c/o King Features, New York City, N.Y.

ST. ANDREWS DEFEAT RADIALS IN OPENING GAME

Scots Score 3 to 2 Win in Dominion Cup Soccer Game

Winners Take Three-Goal Lead Before Hap Smith Nets Twice for Radials in First of B.C. Sectional Final—Next Match Wednesday—Survivors Will Go to the Prairies

By FRED MURPHY
Canadian Press Staff Writer

VANCOUVER, July 8 (CP).—St. Andrews of Vancouver held off a last-half rally by Radials, their intra-city rivals, at Con Jones' Park today, taking a one-game lead in British Columbia section finals of the Dominion Soccer Cup series by a 3-2 score.

Second game of the best-of-three provincial play-downs will be played here Wednesday night with the third next Saturday, if necessary.

Then the victors travel to Edmonton and Calgary to meet winners of the Alberta section, July 13 and July 15.

Ernie Bradbury, centre, accounted for the first St. Andrews' counter after thirty minutes' play in the first period, while Don Matheson, inside right, and Alec Christie, outside left, added two more shortly after the rest period.

Radials' goals came within a few minutes of each other late in the last half, Hap Smith scoring both.

Play was even for the first twenty minutes of the game but both forward lines seemed weak in front of the goal.

Bill Watson had a narrow escape in Radials' goal when Matheson headed in a corner from Christie, the ball striking the goalie's feet as he stood in the corner of the net.

Play shifted back and forth. Johnny Johnson, outside right, slammed in a hard drive, the ball just grazing the outside of St. Andrews' goal post.

OPENING GOAL

St. Andrews' first counter came after thirty minutes' play when Bradbury took a pass from Matheson and beat Watson from five yards out.

The Saints missed several good chances to increase the lead. The score stood at 1-0 in their favor at the half.

About five minutes after play resumed Johnny Craig, left half for Saints, took a corner, his first attempt being cleared back of the net by Don Cowan. Matheson took the ball from the second corner and gave Watson no chance to save.

St. Andrews went further ahead a few minutes later, Christie scoring after the play had been carried down the field and back.

Radials then put on a strong drive. Their forwards missed several good chances before Smith tricked the Saint backs out of position and beat Stan Stronge in goal for Radials' first counter.

Later Smith again brought the ball down the centre and approached the goal with Erling Storness and Ben Hagman, St. Andrews backs, right on his heels. He stumbled as Stronge came out to meet him, but was able to shove the ball into the open net.

Radials continued their drive, but were unable to get through again for the necessary tying counter.

The teams:

St. Andrews—Stan Stronge; Erling Storness, Ben Hagman; Bill Hyslop, Lee Morley, Johnny Craig; George Greig, Don Matheson, Ernie Bradbury, Johnny Webber, Alex Christie.

Radials—Bill Watson; Don Cowan, Tommy McKibbin; Jim Laurie, Ernie Camp, George West; Johnny Johnson, Johnny McKay, Hap Smith, Hugh Greer, Reg Liptrott.

PURSE WINNER

SEATTLE, July 8 (AP).—Dipperconrad, five-year-old mare owned by Mrs. Al Smith, won the six-furlong Puyallup purse, $800 feature of the Longacres racing programme today. Her time was 1 11 4-5 minutes. Jockey T Sena was up.

Campillo was second, and Showabal, third.

Dipperconrad paid $5.50, $3.30 and $2.70; Campillo, $4.00 and $3.10, and Showabal, $3.30.

Two old Scotchmen sat by the roadside, talking and puffing away merrily at their pipes.

"There's no muckle pleasure in smokin', Sandy," said Donald.

"Hoo dae ye mak' that oot?" questioned Sandy.

"Well," said Donald, "ye see, if ye're smokin' yer ain bacca ye're thinkin' o' the awful expense, and if ye're smokin' some ither body's yer pipe's rammit sae tight it won't draw."

It's easy to Say—"SILVER FIZZ" GIN London Dry

This advertisement is not published or displayed by the Liquor Control Board or by the Government of British Columbia.

BRAKES
TESTING FREE
SPECIALIZED SERVICE
ALL TYPES OF BRAKES RELINING AND ADJUSTING
BOULTBEE
(VICTORIA), LTD. 1100 YATES ST

DON'T OPERATE
For
ENLARGED PROSTATE
Or Any Urinary Ills of Men
CONSULT US
Book on "Loss of Manhood and Other Ills of Men," with treatment for Enlarged Prostate WITHOUT OPERATION. Diagnosis Form, Testimonials and advice in plain envelope Free by mail. Our Specialty—Treatment by mail without personal interview.
ENGLISH HERBAL DISPENSARY, LTD.
1859 Davie Street, Vancouver, B.C. Established in Vancouver 15 Years
Consultation by appointment ONLY. Phone Trinity 3515

SALTSPRING ISLAND FERRY

GULF ISLANDS CRUISE
WEDNESDAY JULY 12
A Delightful Cruise Through the Gulf Islands, Calling at
BEAVER POINT 7 Hours' Stop
PORT WASHINGTON 2 Hours' Stop
MAYNE ISLAND 4 Hours' Stop
GALIANO ISLAND 4½ Hours' Stop
(Parking Space Is Provided at Swartz Bay)
Buses leave V.I.C.L. Depot, 9 a.m. Ferry leaves Swartz Bay, 10 a.m. Return Bus and Ferry Fares: $1.25 Ferry Only 75¢

SUMMER SERVICE
NOW IN EFFECT
DAILY EXCEPT WEDNESDAY
Lv Fulford Harbor: 8:15 a.m., 10:15 a.m., 4:00 p.m., 6:45 p.m.
Lv Swartz Bay: 9:30 a.m., 11:15 a.m., 5:00 p.m., 7:45 p.m.
WEDNESDAYS ONLY
Lv Fulford Harbor, 8 15 a.m., Lv. Swartz Bay, 7 p.m.

Fares
Automobiles (including driver) 75c to $1.50
Passengers 25c
Trucks (including driver) $1.25 to $2.00
Motorcycles (including driver) 50c
For Further Information and Motor Coach Connections: Phone E 1177 - E 1178
GULF ISLANDS FERRY CO. LIMITED

Loses Bet After Firing 3,094 Shots

Making his last of 3,094 drives from the tee at the seventeenth hole at the Elmgate Golf Club, Glenview, Ill., is Cyril Wagner, who bet he could score two holes-in-one. He scored one on his 805th shot, but gave up after twenty-four hours of trying on the 146-yard hole. The wager consisted of $300 put up by Wagner as against a new automobile to be purchased by a friend, K. K. Kenderdine.

ROYAL REIGH IS HANDICAP RACE WINNER

Just Misses Track Record in Feature Event at Lansdowne Park

VANCOUVER, July 8 (CP).—Royal Reigh galloped home an easy winner in the Home Oil Handicap, feature event at Lansdowne Park today, covering the one mile and seventy-yard course in 1 43 1-5, only two-fifths of a second from the track record.

Be Mine, who finished second, went to the front early in the race but later gave his pace-setting position to Little Argo. The latter was run out before the stretch and dropped back, Dalkeith coming up to take show position.

Royal Reigh returned $5.60, $3.55 and $2.80 on $2 pari-mutuel tickets. The place and show prices were $3.10 and $2.45, and $2.85.

Earl Driver rode two winners, bringing Burston Manor in ahead by a neck in the second and taking another close decision with Rich Boy in the third.

Burston Manor paid $8.85, $3.40 and $3.00, while Chief Pilot placed second for $2.75 and $2.50, and Valerie Jean returned $4.10.

Driver's second winner returned $22.75, $11.20 and $6.60, with Telepathy in second place at $5.85 and $4.70, and Bit o' Scotland in show for $4.40.

FIRST RACE—Six furlongs
Silumo (Shea) $23 40 $8 80 $5.10
Legalo (Root) 8 90 5 80
Hi-Rhythm (Beedle) 4 85
Time, 1 12 1-5. Also ran Pharima, Sunny Monday, Camp Craig, Maizie B, Billy Easter.

SECOND RACE—Six furlongs
Burston Manor (Driver) $8 85 $3 40 $3 00
Chief Pilot (Shea) 2 75 2 50
Valerie Jean (McWharters) 4 10
Time, 1 12 2-5. Also ran Stolen Color, Lady Gold, His Selection.

THIRD RACE—Six furlongs
Rich Boy (Driver) $22 75 $11 20 $6 60
Telepathy (Gruber) 5.85 4 70
Bit o' Scotland (Shea) 4 40
Time, 1 13. Also ran Paracelso, Nugent, Weneedit, Bournemouth, Jungle Hen, Trystland.

FOURTH RACE—Mile and seventy yards
Leyburn (Collins) $18 30 $9 35 $4 85
Hazel King (Simpson) 21 75 9 05
Cisco Kid (McWharters) 2 90
Time, 1 45 1-5. Also ran Memory Square, Russley Lad, Firm Mint, Quite Contrary, Ynomis, Brownfler, Wexford Boy.

FIFTH RACE—Mile and seventy yards
Royal Reigh (Christenson) $5 60 $3 55 $2 80
Be Mine (Sporrt) 3 10 2 45
Dalkeith (Wilbourne) 2 85
Time, 1 43 1-5. Also ran Good Guess, Little Argo, Hi-Ginny, Thistle Grace, Wracia.

SIXTH RACE—Mile and seventy yards
Master Buck (Neal) $6 75 $3 70 $2 50
Kilbirnie (Christenson) 3.85 2 60
Claude K (McWharters) 2 50
Time, 1 44. Also ran Silver Bond, San Lu, Flisak.

SEVENTH RACE—Mile and one-sixteenth
The Pagan (McWharters) $12 75 $6 25 $4 10
Pima Girl (Coates) 5 30 4.20
*Northern Lad (Nachel) 5 30
*Esquimalt (Young) 5 85
*Dead heat for show. Time, 1 48 2-5. Also ran Ten After, My Gentleman, Buneur, Some Gift, Just Mrs, Miss Ogden.

HOLLYWOOD PARK

HOLLYWOOD PARK, July 8.—Results here today follow:

FIRST RACE—One mile
Patsy O (Robison) $11 20 $5 00 $3 60
Tannhauser (Corbett) 4 00 3 40
Hasorm Ele (Choinacki) 5 00
Time, 1 41 1-5. Also ran Pride O Mee, Caritre, Luck Charm, Dandy Vale, Bonynge, Rolo Borgia, Crystal Pool, Pontefract, Thrilsuh.

SECOND RACE—Seven furlongs
Miss Amie (Knapp) $9.80 $4 80 $3 40
Pep Talk (Miller) 8 60 4 80
Whareaway (Gray) 3 60
Time, 1 26. Also ran Khayyam, Rommy, Answer True, Poolem, Oroe.

THIRD RACE—Six furlongs
Arisotal (Choinacki) $12.80 $5 00 $2 80
Lynn Billy (Woolf) 3 60 2 60
Indian Lodge (Westrope) 2 60
Time, 1 11 2-5. Also ran Pit Bull, Indian Broom.

FOURTH RACE—Mile and one-quarter
Riehlein (Corbett) $6 40 $3 40 $2 60
Unparalleled (Scheih) 4 00 3 00
Transbird (Leishman) 3 40
Time, 2 07 1-5. Also ran Porlessa, Stario, Bold Courtier, Synod.

FIFTH RACE—Six furlongs
Twist (Corbett) $6 60 $3 00 $2 80
Image of War (Arcaro) 2 80 2 60
Fast Flight (Miller) 3 20
Time, 1 11 3-5. Also ran Camp Ship, Princess Nane, Ed, Colonel Bret.

SIXTH RACE—One mile
Worry (Corbett) $5 20 $3 80 $3 20
Eye Jay (Gray) 11 20 7.40
Tuleby (Robinson) 7 60
Time, 1 38 1-5. Also ran Gaimica, Uailno, Palmar, Maori Chief, Shortbread.

SEVENTH RACE—Mile and one-quarter
Shining One (Westrope) $21 60 $10 20 $6 60
Wedding Call (Ward) 7 40 5 40
Counterpoise (Saunders) 5 40
Time, 2 08 4-5. Equals track record. Also ran Sweet Nancy, Sentimentalist, Morning Breeze, Teddy Kerry, Bubbling Boy, Viscounty, Vain Bo.

EIGHTH RACE—Mile and one-sixteenth
Celer D'Or (Gray) $14 00 $7 20 $5 00
King Royale (Westrope) 7.00 6 20
Hermosilio (Robertson) 8 80
Time, 1 47 3-5. Also ran: Gatlin, Potlatch, The Hare, Mr. Finn, Sky, Brush, High Haste.

TUESDAY'S ENTRIES

FIRST RACE—Six furlongs
Torch Singer 103
Dominic B 114
Elseebee 109
La Palmetto 105
Dont Forget 110
Crystal Lou 120
Galpen 114
Bonnie Bee 112
Pinkus 105
Calneva 104
Portet 117
Xenoras Fox 115

SECOND RACE—Five furlongs
Grantham 115
Tea Fight 115
Morning Judge 118
Hoop Skirt 111
Poi Mum 118
Deplore 111
Helen S. 111
Herest 118
Justicea 106
Discussion 118
Sweet Return 115
Battling Jenny 115

THIRD RACE—Six furlongs
Bibliophila 114
Liveka 117
Immunity 111
Hastrarch 120
Penetrate 109
Temperament 112
Lovely Bells 109
Abida 120
Timume 110
Frank O. 114
Timberland 114
Sister Hae 105

FOURTH RACE—Five and one-half furlongs
Valdina Doll 111
Hattie Hocks 111
Mormon Lad 107
Red Chick 110
Skookumchuck 108
Camp Ground 110
Shasta Hi 110
Stokesley 108
Wahlune 114
Headmaster 110
Gliding Alone 107
Mimosa 112

FIFTH RACE—Six furlongs
Sumatra III 109
Rocco 108
Enchanted 114
First Kiss 109
One Shen 103
Kumreigh 103

SIXTH RACE—One mile
No Dice 114
Cant Wait 120
(C) Sorteado 108
(C) Galapas 117
Sweepalot 106
Patty Cake 106
Flying Wild 106

SEVENTH RACE—Mile and one-sixteenth
Aces Wild 107
Orra 109
Au Man 111
Count Dean 114
Monsweep 111
Real Clear 109
Honey Car 114

EIGHTH RACE—Mile and one-eighth
Bon Amour 109
Flashing Colors 114
Cerro 114
Don Grafton 114
Broad Wink 109
First Bid 117
Ready Teddy 111
English Harry 114
First post, 2 p.m.
Weather, clear, track, fast.

Aussie Netters Are Getting Set

LOS ANGELES, July 8 (AP).—Australia's challengers for the Davis Cup, fresh from their conquest of the Mexican team, started practice today for next week's matches here against the Philippine squad.

Jack Bromwich, the youngster with the two-handed shots, and Adrian Quist will bear the brunt of the campaign against the islanders, but the veteran Jack Crawford and Captain Harry Hopman will see some service.

The winner meets Canada or Cuba late in the Summer.

SAGE ADVICE

Even when the fighting was hottest, the colonel of an Irish regiment noticed that one of his privates was following him everywhere, with apparently much devotion.

At length he called the man to him and said: "You've stuck to me well today, Private Rooney."

"Yis, sor," replied Rooney, saluting smartly. "Me ould mother sez to me, sez she: 'Patrick, my bhoy, stick to the colonel, and ye'll be all right, them colonels niver git hurt.'"

MRS. STEWART IN FINE WIN

Defeats Mrs. Mowat in Island Bowling Final at Burnside Greens

Defeating the defending titleholder, Mrs. Mowat, by a single point, after a keenly-fought match, Mrs. A. W. Stewart, of Burnside Club, won the Wenger Cup, emblematic of the Island lawn bowling singles championship, yesterday, on the greens of her home club. The final score was 15 to 14.

Both finalists bowled well to win their way into the last bracket. In the semis, Mrs. Stewart eliminated Mrs. Davy while Mrs. Mowat accounted for Mrs. Tayler. This quartette all received prizes. In the consolation rinks the following threesome won out: Mrs. Eastham, Mrs. Unicume and Mrs. Peddle.

The results follow:

FIRST ROUND

Mrs. W. Peden won from Mrs. Alex Stewart.
Mrs. Davy won from Mrs. Cropp.
Mrs. Ormiston won from Mrs. Hogg.
Mrs. Schmelz won from Mrs. Macdougall.
Mrs. A. W. Stewart won from Miss Douglas.
Mrs. Wallace won from Mrs. Peddle.
Mrs. Unicume won from Mrs. Myers.
Mrs. Terry won from Mrs. Findlay.
Mrs. Mowat won from Mrs. Trueman.
Mrs. Moody won from Mrs. Holmes.
Mrs. Simmons won from Mrs. Pass.
Mrs. Cook won from Mrs. Upward.
Mrs. Hobday won from Mrs. Eastham.

SECOND ROUND

Mrs. Davy won from Mrs. Peden.
Mrs. Ormiston won from Mrs. Schmelz.
Mrs. Stewart won from Mrs. Wallace.
Mrs. Terry won from Mrs. Unicume.
Mrs. Mowat won from Mrs. Moody.
Mrs. Simmons won from Mrs. Cook.
Mrs. Tayler won from Mrs. Hobday.
Mrs. Etheridge won from Mrs. Davidson.

THIRD ROUND

Mrs. Davy won from Mrs. Ormiston.
Mrs. Stewart won from Mrs. Terry.
Mrs. Mowat won from Mrs. Simmons.
Mrs. Tayler won from Mrs. Etheridge.

SEMI-FINALS

Mrs. A. W. Stewart won from Mrs. Davy.
Mrs. Mowat won from Mrs. Tayler.

FINAL

Mrs. Stewart won from Mrs. Mowat.

WITH THE CAPILANOS

VANCOUVER, B.C., July 8 (CP).—Bob Brown, owner of the Vancouver Capilanos of the Western International Baseball League, announced today he had signed on Jimmy Morrison, of Vancouver, for the Summer. The local lad was picked up last week to fill a vacancy on the team, caused by injuries.

He is playing right field for the Caps.

SOFTBALL RESULTS

Results in the Commercial Softball League yesterday follow:

Esquimalt A.A., 13; Bryant's Aces, 11.

Harris' Cyclists, 21; Saanich Aces, 2.

Royal Oak won by default from Mets.

GASMEN BEAT SAILORS, 7-6 IN CUP GAME

Pitzer and Nex Close In on Athletics in Senior Baseball Race

HOW THEY STAND
Rithet Cup Series

	W.	L.	Pct.
Athletics	4	1	.800
Pitzer & Nex	3	2	.600
Eagles	2	3	.400
Navy	2	5	.286

Last night's score: Pitzer & Nex 7, Navy 6.

Next game, tomorrow: Pitzer & Nex vs. Eagles, Royal Athletic Park, at 6:15 o'clock.

Five big runs in the sixth inning, last night, brought Pitzer & Nex balltossers through to a 7-6 triumph over the Navy squad in a Rithet Cup fixture played at Royal Athletic Park.

The win entrenched the gasmen safely in second place, just one game behind the pace-setting Athletics. Tomorrow evening, at the Caledonia Avenue ball lot, Manager Bert Nex's boys will be gunning for another victory to move even closer to the first-place A's.

Trailing by two markers going into their "big" inning, the gasmen took full advantage of Pitcher Eddie DeCosta's inability to locate the plate and pushed across enough runs to eke out a narrow victory. The sailor issued three free trips to the initial cushion in the sixth, and two of the three walks came with the cushions populated. Two smart "squeeze" plays by the Pitzer & Nex aggregation helped matters considerably.

DeCosta worked for five and two-thirds innings, and during that time gave up five hits and was charged with all of the gasmen's runs. Ernie Woodward, veteran southpaw, followed DeCosta to the mound and hurled nice ball.

Young Fred Acres went the distance for the winners and, while hit hard at intervals, kept the bingles well scattered. He was nicked for ten safeties, one more than his clubmates collected from the slants of DeCosta and Woodward.

The clubs made three double killings, with the sailors making two and the gasmen one. Ernie Woodward pulled off the season's first unassisted double play when he picked a line drive off Lorne Murray's bat and doubled Acres off second base.

BOX SCORE

Pitzer & Nex—	AB	R	H	PO	A	E
Rabey, lf	3	1	1	0	0	1
L. Murray, ss	5	1	3	0	2	0
Chapman, cf, 2b	4	0	0	1	1	0
Morgan, 1b	5	1	1	10	2	2
Harris, 2b, cf	5	0	2	6	4	0
J. Murray, 3b	3	1	0	1	3	0
H. Sage, 3b	1	0	1	0	0	0
Cosier, c	3	1	1	8	2	0
Woodford, rf	2	1	0	0	0	0
G. Jones, rf	1	0	0	0	0	0
Acres, p	2	1	0	1	2	0
Totals	34	7	9	27	16	3

Navy—	AB	R	H	PO	A	E
Lister, c	5	0	0	7	1	0
Rogers, 3b, 2b	1	2	1	1	2	1
Woodward, 2b, p	5	0	1	4	6	0
Abercrombie, ss	5	1	1	0	2	0
Grossman, lf	3	1	1	1	0	0
Gardiner, 1b	4	1	2	12	0	0
Barker, rf	4	0	0	0	1	0
C. D. Smith, cf	4	1	2	2	0	0
E. DeCosta, p, 3b	4	0	2	0	3	0
*McIntyre	1	0	0	0	0	0
Totals	36	6	10	27	15	1

*Batted for Grossman in ninth.

Score by Innings

Pitzer & Nex	200 005 000	7
Navy	022 000 011	6

Summary

Two-base hits, L. Murray, C. D. Smith, E. DeCosta, H. Sage; stolen bases, Rabey (2), L. Murray (2), Chapman (2), Morgan, Harris (2), Cosier, Rogers (2), E. DeCosta; struck out, by DeCosta 3, by Woodward 1, by Acres 6; bases on balls, off DeCosta 7, off Acres 6; balk DeCosta; passed balls, Lister (1), Cosier (2); wild pitch, Acres (1); doubles plays, Woodward unassisted, Harris to Morgan, Morgan to Harris to Morgan; left on bases, Pitzer & Nex 9, Navy 8; hits off DeCosta, 5 and 7 runs in 5 1-3 innings, hits off Woodward, 4 and 0 runs in 3 2-3 innings; losing pitcher, DeCosta.

Umpires, Holness and Newman.

Time of game, 1:54.

CLOSING SCORES IN O.C. CRICKET

LONDON, July 8 (CP).—Close-of-play scores in English county cricket matches started today follow:

Surrey 186; Kent 114 for two wickets (Ames 62 not out), at The Oval.

Gloucestershire 432 (Hammond 207), Essex 34 for two wickets; at Westcliff.

Northamptonshire 146 (Hill six for 45); Hampshire 51 for two wickets; at Southampton.

Rain prevented play in the following matches: Glamorgan vs. Sussex; Leicestershire vs. Warwickshire; Nottinghamshire vs. Derbyshire; Worcestershire vs. Somerset; Yorkshire vs. Middlesex; Lancashire vs. West Indies.

Marconini Winner Of Island Bowling Honors Over Dewar

Victoria Veteran Captures Peace Cup From Clubmate by Score of 15-5—Col. Hood Bowls Well To Reach Semis—Competition Keen

By W. H. YOUHILL

While the entries were not quite as numerous as in former years, there was, nevertheless, no lack of bowling talent assembled on the greens of the Victoria Lawn Bowling Club, yesterday, when the annual singles championship of Vancouver Island (the Peace Cup), was being decided. In fact, it was expressed by many that, as regards skill at the game, the exhibition put up during the whole contest has rarely been equaled, and never excelled.

A noticeable feature of the contest was the splendid form displayed by a galaxy of latent talent, a feature which demonstrated the marked advance in popularity which the pastime has lately acquired.

All clubs in the Victoria district were well represented, and there was a fairly good representation from Up-Island points, although the latter contingent was not as large as usual. It was, therefore, not surprising that the championship should be retained by Victoria, nor that it should be captured by one of the foremost exponents of the game—G. A. Marconini.

FINE VICTORIES

Perhaps the most notable series of victories during the contest was that enjoyed by Col. F. G. Hood, of the C.P.R. Club of this city, as the list shows many of the "top-notch" bowlers of the district succumbed to the splendid work of one who is rapidly advancing in proficiency, and who remained undefeated until he was called upon to face Alderman R. A. C. Dewar in the semi-final. The other contest in the semi-final brought together Hindmarch, of Nanaimo, and Marconini, of Victoria; while in the final, the latter-mentioned had, apparently, little difficulty in keeping well in advance of his opponent during the contest.

The victory of Marconini placed him on an equal footing with the man whom he defeated in the final, each having won the trophy on three different occasions.

Following is a complete record of the contest:

PRELIMINARY ROUND

Dixon, Nanaimo, defeated Smith, Victoria.
Myers, Burnside, defeated Robertson, Canadian Pacific.
Sherwood, Victoria, defeated Wallace, Victoria West.
Hood, C.P.R., defeated Mercer, Burnside.
MacAllan, Victoria, defeated Findlay, Burnside.
Kinsey, Burnside, defeated Beckwith, Victoria.
D. Dewar, Victoria, defeated Mitchell, C.P.R.
F. Holmes, Burnside, defeated Baker, Victoria.
Ewens, Nanaimo, defeated Wright, Victoria.
Sinclair, Burnside, defeated Harrison, Victoria.
R. A. C. Dewar, Victoria, defeated W. Peden, C.P.R.
Deveson, Burnside, defeated Pollard, Victoria.
Wood, C.P.R., defeated Harmon, Victoria.
Spencer, Burnside, defeated Harlock, Victoria.
Exham, Victoria, defeated Baxandall, Victoria.
Renfrew, Victoria, defeated Cross, Burnside.
Childs, Victoria, defeated Line, Victoria.
Yates, Victoria, defeated Paterson, Burnside.
H. Holmes, Burnside, defeated Cattroll, Victoria.
Morton, Victoria, defeated Collinge, Victoria.

FIRST ROUND

Jeffrey, Victoria, defeated Corcoran, Burnside.
Hindmarch, Nanaimo, defeated Mason, Victoria.
McMartin, Victoria, defeated Davidson, Burnside.
Eastham, Victoria, defeated Wilson, C.P.R.
Sneddon, Nanaimo, defeated Hughes, Victoria.
Myers, Burnside, defeated Dixon, Nanaimo.
Hood, C.P.R., defeated Sherwood, Victoria.
Kinsey defeated MacAllan.
F. Holmes defeated D. Dewar.
Ewens defeated Sinclair.
R. A. C. Dewar defeated Deveson.
Wood defeated Spencer.
Renfrew defeated Exham.
Yates defeated Childs.
H. Holmes defeated Morton.

SECOND ROUND

Hood defeated Myers.
F. Holmes defeated Kinsey.
R. A. C. Dewar defeated Ewens.
Wood defeated Renfrew.
Yates defeated H. Holmes.
Hindmarch defeated Jeffrey.
Eastham defeated McMartin.
Marconini defeated Sneddon.

THIRD ROUND

Hood 15, Holmes 14.
R. A. C. Dewar 15, Wood 3.
Hindmarch 15, Yates 11.
Marconini 15, Eastham 1.

SEMI-FINALS

R. A. C. Dewar 15, Colonel F. G. Hood 5.
G. A. Marconini 15, R. Hindmarch 12.

FINAL

G. A. Marconini, Victoria, 15; R. A. C. Dewar, Victoria, 5.

CONSOLATION TROPHIES

First—D. Hughes, W. Peden, J. Cattroll.
Second—T. Renfrew, E. G. Mason, R. Harrison.

SOFTBALL FIXTURES

Games carded in the various divisions of the Lower Island Softball Association for this week as released by officials follow:

"A" SECTION

Tuesday

Cameron Lumber vs. V.L.A., Athletic Park; Stock and Renfree.
Kentractors vs. New Method Laundry, Victoria West; Restall and F. Tooby.

Thursday

New Method Laundry vs. Douglas Tire Service, Athletic Park; McClure and Gent.
Kentractors vs. Cameron Lumber, Victoria West; Stock and Restall.

Friday—Replays

New Method Laundry vs. Kentractors, Upper Central; Stock and Gent.
Douglas Tire Service vs. Cameron Lumber, Victoria West; Renfree and F. Tooby.

"B" SECTION

Monday

Metchosin vs. I.B.S., Hampton Road No. 1; Muir and Muir.
Esquimalt Athletic vs. Young Liberals, Bullen Park; F. Tooby and Alcock.

Wednesday

Esquimalt Athletic vs. Metchosin, Bullen Park; Sayer and Muir.
Saanichton vs. Young Liberals, Reynolds Road; Northcott.

"C" SECTION

Monday

Bull Bros. vs. Lemon Gonnason, Sidney; Brown and Hill.
I.O.O.F. vs. Cameron Lumber, Savory Park; Sayer and O'Connell.
Navy vs. Harknett Fuel, Spencer Park; Gent and McCoy.
Spencers vs. Times, Upper Central; Stock and Burton.

Wednesday

Times vs. Harknett Fuel, Lower Central; Gent and McCoy.
Cameron Lumber vs. Bull Bros., Upper Central; Stock and Bilsborough.
Navy vs. I.O.O.F., Admirals Road; F. Tooby and H. Tooby.

Thursday

Navy vs. Cameron Lumber, Admirals Road; Muir and Muir.
Lemon Gonnason vs. Spencers, Lower Central; McCoy and Casilio.

"D" SECTION

Tuesday

16th Scottish vs. V.M.D., Spencer Park; Gent and McCoy.
Chinese Recreation vs. R.C.A., Hampton Road; Muir and Alcock.
Admirals vs. Wilson & Cabeldu, Victoria West No. 2; Sayer and H. Tooby.

Wednesday—Replays

V.M.D. vs. Wilson & Cabeldu, Savory Park; Jack O'Connor and Burton.
Admirals vs. 16th Scottish, Victoria West; J. Travis and R. V. Clark.

Thursday

Moose vs. R.C.A., Victoria West No. 2; Sayer and Tooby.
V.M.D. vs. Wilson & Cabeldu, Savory Park; Dymond and H. Tooby.
Chinese Recreation vs. Admirals, Spencer Park; C. Kinney and Andrews.

Friday

Moose vs. 16th Scottish, Savory Park; Casilio and Dymond.

WOMEN'S LEAGUE

Monday

Spencers vs. Purity, Queens and Quadra; Jack O'Connor.

Friday

Spencers vs. Cardinals, Lower Central; Sayer.
Saanich Young Liberals vs. Adverts, Queens and Quadra; Jack O'Connor.
Saanichton vs. Hunt's Garage, Reynolds Road; Brown.

Ssh!

An Englishman and a Frenchman were arguing over whose country owned the finer navy. They had asked the old Irishman in the corner to settle the argument.

"The Irish have the best navy," he said.

"In Heaven's name, where is the Irish navy?" said the other two.

"And what a fool I'd be telling you when you might be a couple of spies!" said the Irishman.

W. & J. WILSON
Established 1862
Jaeger Woollens — Burberry Coats
Men's and Boys' Clothes
1217 GOVERNMENT STREET PHONE G 3013

ALICE MARBLE SCORES EASY WIN IN NET FINAL

Gives Sensational Court Display in Capturing Honors

Sweeps Kay Stammers Into Defeat in Quick Order By Scores of 6-2 and 6-0—Critics Amazed at Brilliancy of Champion—Americans Capture All Wimbledon Championships

By SCOTTY RESTON
Associated Press Sports Writer

WIMBLEDON, Eng., July 8 (AP)—Alice Marble, golden-haired girl from San Francisco, beat Kay Stammers for the All-England women's singles tennis championship today and when she walked off the centre court to meet Queen Mary, Britain's tennis experts agreed that here at last was another Suzanne Lenglen.

Playing with that relentless rhythm of all true champions, Miss Marble swept the beautiful English girl right off the court in twenty-five minutes and led the American team to triumph.

The young American team not only won all five Wimbledon titles as they did last year, but even took the men's consolation tournament to make it six.

Here's how they did it

Bobby Riggs, Chicago, defeated Elwood Cooke, Portland, Ore., 2-6, 8-6, 3-6, 6-3, 6-2 (played yesterday)

Miss Marble defeated Miss Stammers, England, 6-2, 6-0.

Riggs and Cooke defeated Frank Wilde and Charles Share, England, 6-3, 3-6, 6-3, 9-7.

Riggs and Miss Marble defeated Wilde and Nina Brown, 9-7, 6-1.

Miss Marble and Mrs. Sarah Palfrey Fabyan, of Cambridge, Mass., defending champions, defeated Helen Jacobs, Berkeley, Cal., and Billy Yorke, England, 6-1, 6-0.

Don McNeill, Oklahoma City, defeated J. Van Den Eynde, Belgium, 8-6, 6-2, for All-England Plate (consolation).

CREATES HISTORY

Think of all the attributes of a great tennis player and Miss Marble had them today as she became the first woman in history of international tennis to hold three American and three All-England titles at the same time. Her first serve positively streaked across the net and when she needed her second service she made it kick wildly to Miss Stammers' backhand.

At the start, it's true, Miss Marble was a little bit human. She even looked a little nervous and her service wasn't working so well. In fact, Kay got to 40-15 on it in the first game and even managed to break through it in the third. But from the fifth game until the end of the match Kay got only five points against service.

On the other hand, Miss Marble's sweeping returns of the English girl's left-handed service were so good that only in the sixth game did Kay manage to win a game with service.

Even against Miss Stammers' hardest serves, Miss Marble was driving the ball back at terrific speed and her length was uncanny. All afternoon she was clipping the chalk off the baseline while Kay ran and ran.

CRITICS SPEAK

Despite the American sweep, British critics are convinced the only champion who can be compared with past Wimbledon winners is Miss Marble.

Eight times Helen Wills Moody came over here and won this Wimbledon title but never in all these victories were British experts willing to concede she was as good as Lenglen.

Tonight they were saying that Miss Marble "plays like Lenglen—only harder."

Score of the first set (Miss Marble serving first):

Miss Marble	744-541-44—33—6
Miss Stammers	503-304-22—22—2

The second game point score (Miss Marble serving first):

Miss Marble	454-445—26—6
Miss Stammers	230-213—11—0

Queen Mary asked that Miss Marble and Miss Stammers be presented to her in the Royal box. She congratulated Miss Marble on her victory.

ARLINGTON RACING

ARLINGTON PARK, July 8—Entries for Monday follow:

FIRST RACE—Seven furlongs:

Lazarus	111
Tack Point	111
Black Crusade	114
High Toss	116
Florence M	101
Flora Span	101
Pearl Alma	101
Red War	116
Shot Put	116
Alma Nugget	106
Catherine F	107

SECOND RACE—Five and one-half furlongs.

Mill Gal	116
Nine Ten	116
Jeanne D'Arc	116
Uprising	116
Wibletle	116
Storcky	116
(A) Valdina Madcap	116
Pinnacle Light	116
Blue Harmony	116
Colosseum	116
Galabelle	116
Dewy Dawn	116
(B) Pinkys Sister	116
Perrone	115
Town Silver	116
(A) Valdina Spy	116
(B) Perfect Rhyme	116

THIRD RACE—Five and one-half furlongs

Prince Wayko	109
Maenerva	112
Belle High	108
Crumpet	110
Hard Loser	111
Little Ruler	110

FOURTH RACE—Six furlongs.

Light Spur	116
Timeful	114
Olney	111
Easy Mon	118
Brief	114
Wakover	106
Sabaticl	116
Up the Creek	105

FIFTH RACE—Seven furlongs

Presidential	110
Tiger	110
Visigoth	110
Crossbow II	110
Sly Gal	105
Co-Sport	113

SIXTH RACE—Six furlongs

Surprise Box	111
Cautivo	114
Shadytown	116
Mothers Love	109
Briefield	106
Sir L	101
Eli Yale	112
Ottoman	106
Employer	114

SEVENTH RACE—Mile and three-sixteenths

Safe and Sound	116
Whichaway	116
Russia	114
Vassal	111
Dissembler	111
Miss Baker	95
Santo Domingo	106

EIGHTH RACE—Mile and three-sixteenths

U Demon	117
Penrill	109
Orbedlu	106
Flaming Play	112
Snobeedo	116
Corker	114
Gvral	114
Cinar	114
Rich Girl	104
For Romance	107

First post, 11.15 a.m.
Weather clear, track fast.

Gains Close Decision

Sweeping over the final hurdle in the 120-yard high hurdles race in the Pacific Coast Conference Big Ten track meet at Berkeley, California, are Jim Humphrey (left), of Southern California, and Steve Gutting, of Purdue. Humphrey took a close decision in :14.6.

Five C's and Incogs Win Knockout Cricket Games

Register Impressive Triumphs Over Victoria and Cowichan, Respectively, in Association Fixtures—Will Meet in Final

Five C's and University School Incogs marched into the final round of the annual knockout series staged by the Victoria and District Cricket Association, with decisive victories in yesterday's semi-final matches.

Playing at the University School grounds, Incogs defeated Cowichan by five wickets, the final scores being: Incogs, 255 for five wickets; Cowichan, 122. At Macdonald Park, Five C's registered an equally impressive triumph over the Victoria Cricket Club. Churchmen put on 153 runs for the loss of five wickets and the home side replied with 67 runs.

It took the University School Incogs only a few minutes to get set in their match with Cowichan, and from the outset they punished the Cowichan bowling. Runs came quickly, with Reg Wenman knocking up 81 before retiring undefeated. Jack Bryden contributed a well played 99 before being dismissed on a fine running catch by Greene.

Dobbie was the visitors' most successful batsman, playing a splendid innings of 66 not out.

Godfrey Wenman, Incogs' trundler, had the splendid analysis of five wickets for 19 runs.

FIVE C's TRIUMPH

Victoria and District Cricket League champions, Five C's defeated the Victoria Club by five wickets at Macdonald Park. Batting first, the churchmen compiled 153 runs for five wickets and declared. George Payne passed the half century mark with a fine display of hitting, and E. Quainton added a well-played 48.

Victoria batsmen found the trundling of Hepworth and Jack Payne quite troublesome, only one member of the team reaching double figures. Payne had the fine average of five runs per wicket, while his colleague dismissed three home side batsmen for twenty-four runs.

Scores:

INCOGS

D. Tye, c Sweatman, b Fox	9
R. Wenman, retired	81
Howden, c Sweatman, b Dobbie	25
Bryden, c Greene, b Fox	99
Tisdall, not out	32
G. Wenman, not out	1
Peden, c Dobbie, b Bennett	0
Extras	8
Total (for five wickets)	255

Holt, Jeanneret, Walker and Lock did not bat.

COWICHAN

Leggatt, c Peden, b Holt	15
Bennett, b Lock	7
Dobbie, not out	66
Fox, lbw, b G. Wenman	20
Baiss, run out	4
Charter, b Howden	0
Greene, b G. Wenman	2
Corbithley, c Lock, b Howden	0
Ashby, b G. Wenman	6
Sweatman, b G. Wenman	1
Savage, b G. Wenman	0
Extras	1
Total	122

Bowling Analysis

Incogs	O	W	R
Fox	9	1	60
Baiss	6	0	31
Leggatt	3	0	32
Dobbie	5	1	44
Greene	4	0	42
Bennett	3	1	38
Ashby	1	0	18
Cowichan	O	W	R
Holt	5	1	17
Lock	4	1	8
Tye	4	0	24
Bryden	3	0	26
Tisdall	3	0	12
G. Wenman	6	5	19
Howden	3	2	15

FIVE C's

Griffin, b A. Gillespie	4
Hepworth, b Jones	15
G. Payne, c Treherne, b A. Gillespie	58
Quainton, c and b Moore	43
Peers, lbw, b A. Gillespie	6
Edwards, not out	13
J. Payne, c and b A. Gillespie	0
Rev. Comley, not out	5
Extras	9
Total	153

Harper, Lea and Attwell did not bat.

VICTORIA

Sparks, c Hepworth, b J. Payne	9
Macdonald, b Hepworth	7
Jones, stpd Edwards, b J. Payne	4
A. Gillespie, b Hepworth	4
Hincks, not out	12
E. P. Gillespie, b J. Payne	6
Pennington, b J. Payne	8
Baird, b Hepworth	1
Saxton White, b J. Payne	9
Moore, c Comley, b J. Payne	2
Treherne, b J. Payne	0
Extras	8
Total	67

Bowling Analysis

Five C's:	O	W	R
A. Gillespie	12	4	50
Sparks	5	0	25
Jones	5	1	20
Macdonald	3	0	10
Baird	2	0	13
Hincks	3	0	14
Moore	3	1	14
Victoria:	O	W	R
Hepworth	11	3	24
J. Payne	10 05	7	35

EAGLES TRIM SAILORS, 10-3

Play Smart Ball to Defeat Leaders in Cup Series—Exhibition Game Today

Driving Chesterman, Navy hurler, from the hillock with a barrage of base knocks in the eighth inning, Manager Hoading's Eagles' Second Division baseball nine yesterday trimmed the sailors, 10-3, at Caledonia Avenue ball lot. It was the second setback of the season for the league-leading Esquimalt bluejackets and sliced their lead over the second place birdmen.

For seven innings it was anybody's ball game, with the two clubs playing smart ball. In the eighth the Eagles started to get to Chesterman, and telling base blows, coupled with bad bobbles by sailor infielders, allowed the eventual winners to drive over six runs and put the ball game in the proverbial cooler.

Bob Lansdell, on the hillock for the winners, turned in a grand hurling exhibition, letting the Navy batters down with six widely-scattered bingles. He breezed eight.

Eagles poked out thirteen safeties from the slants of Chesterman, starting Navy hurler. Parker was nicked for one hit during his short sojourn on the mound. Chesterman sent ten opposing batters back to the dugout via the strikeout route.

Score by innings:

Navy	010 000 110—3
Eagles	001 000 36x—10

Batteries — Chesterman, Parker and Todas; Lansdell and Miles.

GAME THIS AFTERNOON

Manager Bill Pollard's Cubs will be seen in action this afternoon at Reynolds Road, when they oppose the Mayo Lumber ball tossers in an exhibition game at 2.30 o'clock. The locals will be at full strength for the fixture and feel confident of turning back the Up-Island squad.

THIS WEEK'S GAMES

Second Division games carded this week are as follows:

Tuesday

Cedar Hill Athletics vs. Cubs, Beacon Hill, Malcolm.

Oak Bay vs. Brown Bombers, Oak Bay Park, Scroggs.

Thursday

Pilzer & Nex vs. Cubs, Oak Bay Park, Scroggs.

Cedar Hill Athletics vs. Eagles, Beacon Hill, Malcolm.

All games commence at 6.15 o'clock. The first mentioned is the home club.

TOO GOOD TO BE TRUE

"Now Johnny," said the teacher, "can you tell me what a hypocrite is?"

"Yes, Miss," replied Johnny. "It's a boy what comes to school with a smile on his face."

OPEN BASEBALL CLASSES HERE

Youngsters to Receive Instruction at Royal Athletic Commencing Tomorrow

With first-day registrations past the sixty mark, Victoria's baseball school, operated by the Victoria Baseball Association, and with the co-operation of the Provincial Recreational and Physical Training Department, will be officially opened tomorrow morning at Royal Athletic Park.

W. J. Cull, president of the local organization, yesterday announced that preliminary plans have been completed, and everything is in readiness for the first class instruction. Fred McGinnis, manager of the Victoria All-Stars and veteran baseball player, has been appointed instructor.

Classes for boys fourteen and under will be held at Royal Athletic Park, Tuesdays, Thursdays and Saturdays from 10 o'clock to 12 o'clock, and instruction for players over fourteen will be given on Mondays, Wednesdays and Fridays at the same hours. Other classes for those unable to attend in the mornings will be arranged.

Players who have not yet registered may do so tomorrow morning at Royal Athletic Park. The school is open to all boys interested in baseball, and all applications will be accepted regardless of age.

MINOR BASEBALL FIXTURES BILLED

Junior, juvenile and midget baseball nines will continue league play this week with most of the clubs seeing action in two games. The week's schedule, announced yesterday by W. J. "Bill" Penn, president, follows:

MIDGETS

Monday

Oak Bay Aces vs. Douglas Dodgers, Royal Athletic Park.

Fernwood Giants vs. Esquimalt Meat Market, Savory Park.

Douglas Rovers vs. Foul Bay Cubs, Beacon Hill.

Wednesday

Douglas Rovers vs. Fernwood Giants, Royal Athletic Park.

Foul Bay Cubs vs. Douglas Dodgers, Hollywood Park.

Esquimalt Meat Market vs. Oak Bay Aces, Bullen Park.

All games commence at 10 o'clock.

JUVENILES

Tuesday

South Park Bees vs. Central Sluggers, Royal Athletic Park.

Thursday

South Park Bees vs. Oak Bay Sox, Royal Athletic Park.

All games commence at 10 o'clock.

JUNIORS

Monday

Foul Bay vs. Victoria City, Beacon Hill Park.

Oak Bay Tigers vs. Victoria West, Oak Bay Park.

Friday

Victoria West vs. Oak Bay Tigers, Beacon Hill Park.

Victoria City vs. Foul Bay, Oak Bay Park.

All games commence at 6 o'clock.

SHINING ONE HEADS FIELD

Equals Seabiscuit's Record In Winning $25,000 Race In South

INGLEWOOD, Calif., July 8 (AP).—Shining One won the $25,000 Added Hollywood Derby before 25,000 turf fans at Hollywood Park today.

It was a photo-finish for second and third between Wedding Call and Counterpoise, with the co-favorites, Viscounty and Teddy Kerry, running out of the top money.

Shining One equalled Seabiscuit's time of 2.34-? for the mile and one quarter for the track.

Wedding Call was declared second and Counterpoise third.

Shining One is owned by the Circle "M" Ranch and paid $21.60, $10.20 and $6.60. Wedding Call, owned by Gaffers & Sattler, paid $7.40 and $5.40. Counterpoise paid $5.40.

Shining One, ridden by Jockey Jack Westrope, finished a length and a quarter in front after a brilliant stretch drive.

CONNIE MACK IMPROVING

PHILADELPHIA, July 8 (AP).—Connie Mack's son Earl said today was "the best day dad's had since he took sick."

As acting manager of the Athletics during his father's absence, Earl accepted for him a plaque presented to the seventy-six-year-old baseball leader by Mrs. Emmett Ormsby, wife of an American League umpire.

Connie, stricken with a recurrence of a gall bladder ailment, has been ill more than a week. An Athletics' victory Thursday night after a six-game losing streak cheered him, and today's triumph in the first game of a double-header gave him new encouragement, his son said.

Westinghouse
REFRIGERATOR
KENT'S, LTD.
641 YATES STREET

FEET THAT BURN and ITCH
— are usually a sign of Athlete's Foot—an ingrowing fungus that digs deep into the skin—then thrives and spreads rapidly. Scoot—the new scientific treatment—penetrates and kills the Athlete's Foot fungus at its source—quickly, safely, surely. Scoot is a cooling, snow-like cream. Does not stain. Handy tube only 50c.
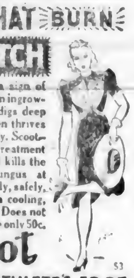
Scoot
for ATHLETE'S FOOT

ONTARIO SALUTES WEST WITH AGED AMHERST RYES

Eastern favorites for years, the famed Amherst brands of Canadian Rye Whiskies and Crystal Dry Gin are now available in British Columbia. These carefully distilled spirits, thoroughly matured naturally in wood are stocked locally in flasks, 25-ounce and 40-ounce bottles. Premium spirits of distinctive quality and flavor—**they cost no more.**

AMHERST ALTO RYE, 5 YEARS OLD
AMHERST OLD RYE, 7 YEARS OLD

FAMED AMHERST STOCKS NOW AVAILABLE IN B.C.

EXTRA QUALITY • AGED NATURE'S WAY • DISTINCTIVE FLAVOUR

AMHERST OLD RYE
7 Years Old
16 oz. $1.40
25 oz. $2.15
40 oz. $3.30

AMHERST
Amherst Distillers Limited, Amhurstburg, Ont.

This advertisement is not published or displayed by the Liquor Control Board or by the Government of British Columbia

BIG VALUES IN CIGARETTE TOBACCOS

YOUR CHOICE OF THE FINEST CIGARETTE TOBACCOS OBTAINABLE
ALSO IN POPULAR PRICED PACKAGES

AWARDS TO THE VICTOR!

TWICE ACADEMY AWARD WINNER! ACCLAIMED "GREAT" BY MILLIONS!

Starts MONDAY!

SHOWING FOR 3 DAYS!

Bette Davis in "Dark Victory" with GEORGE BRENT HUMPHREY BOGART

"LIFE" MAGAZINE Honors It as the Best Movie of the Week!

SEE IT FROM THE START!

AT 12:49, 3:18, 6:17, 9:10

ATLAS WORLD NEWS

AND—THE SEASON'S HOWL HANDICAP!

"Sweepstakes Winner" With MARIE WILSON ALLEN JENKINS JOHNNIE DAVIS

ATLAS

Phone F 3211

SHOWING MONDAY ONLY!

LAUGHTER! GIRLS! MUSIC!

Darling . . . Delightful Entertainment!

"Naughty, but Nice"

AT 1:00, 3:37, 6:15, 8:53. With

Dick Powell • Ann Sheridan • Gale Page • ZaSu Pitts

ALSO! AT 11:55, 2:11, 5:31, 8:10. REAL EXCITEMENT!

"SOCIETY SMUGGLERS" With PRESTON FOSTER IRENE HERVEY

TUESDAY! YOU'LL LAUGH! YOU'LL THRILL!

Two Pictures the Entire Family Will Thoroughly Enjoy!

'Young Mr. Lincoln'

WITH

HENRY FONDA • MARJORIE WEAVER

AND!

One of the Best Stories The Saturday Evening Post Ever Ran!

"IT COULD HAPPEN TO YOU"

WITH

STUART ERWIN • GLORIA STUART

20c Daily

DOMINION

PHONE F 0014

MONDAY AND TUESDAY ONLY! AT 12:50, 3:02, 5:14, 7:26, 9:38

ALL NEW! ENTIRELY DIFFERENT!

The Most Thrilling Picture Ever Seen

Author Edgar Rice Burroughs

"TARZAN FINDS A SON"

With

JOHNNY WEISSMULLER

MAUREEN O'SULLIVAN

JOHN SHEFFIELD

EXTRA! LAUREL and HARDY In a Grand Comedy "THICKER THAN WATER"

Walt Disney's in Color "THE POINTER"

Pete Smith Oddity

NEWS

CAPITOL

COMING THURSDAY JULY 13

Big Midnite Spook Frolic

DON'T COME ALONE — MAKE UP A PARTY

★ FIRST TIME IN VICTORIA ★

Plays and Players

Johnny Sheffield Plays In "Tarzan Finds a Son"

"Tarzan Finds a Son!" fourth of the famous Tarzan jungle adventures, reuniting Johnny Weissmuller and Maureen O'Sullivan, is now at the Capitol Theatre, bringing with it a new character, Tarzan Junior, and introducing in the role five-year-old Johnny Sheffield, America's most amazing child athlete.

The boy plays the foster son of the jungle couple, swings through the air on vines with Weissmuller, engages with him in thrills of underwater swimming, is rescued from a rhinoceros, and figures in other thrills. Johnny leaped to fame on the New York stage as the boy in "On Borrowed Time."

"Tarzan Finds a Son!" deals with the finding of a baby in a plane, wrecked in the jungle. Tarzan and Jane adopt and rear it. A safari penetrates the jungle in search of traces of the plane to clear up a legacy and the child becomes the object of a plot by heirs who do not wish the youngster's existence known.

AMUSEMENTS

On the Screen

Atlas—Bette Davis in "Dark Victory."

Capitol — "Tarzan Finds a Son," starring Johnny Weismuller.

Columbia — Sonja Henie in "My Lucky Star."

Dominion — "Naughty But Nice," starring Ann Sheridan

Oak Bay—"Spring Madness," starring Maureen O'Sullivan.

Plaza — "Club de Femmes," starring Danielle Darrieux.

AWARD WINNER HAS NEW ROLE

Bette Davis Starred With George Brent in "Dark Victory," At Atlas Tomorrow

Bette Davis, who received the Award of the Motion Picture Academy of Arts and Sciences for the best performance of 1938 for her work in "Jezebel," is the star of "Dark Victory," the drama which will open tomorrow at the Atlas Theatre. Miss Davis also received the award in 1935. Playing opposite her in "Dark Victory" is George Brent, and the cast also features Humphrey Bogart, Geraldine Fitzgerald, Ronald Reagan, Henry Travers, Cora Witherspoon, Dorothy Peterson and many others. Edmund Goulding directed from the screen play by Casey Robinson, based upon the stage play by George Emerson Brewer, Jr., and Bertram Block.

COLLEGE LIFE STORY COMING TO OAK BAY

"Spring Madness," the comedy romance of college life, featuring Maureen O'Sullivan and Lew Ayres at the Oak Bay Theatre tomorrow, is one Hollywood production that had a plethora of technical directors and, oddly enough, they didn't cost the studio one cent. There were no less than eight volunteer technicians on the set and all of them were members of the production crew or the cast.

All college men and women, these volunteer advisors enjoyed a collegiate field day during the making of the picture, arguing pro and con every detail of college life as it appeared in the script.

"MY LUCKY STAR" TO BE COLUMBIA FEATURE

Cesar Romero's beautifully done portrayal of Khoda Khan in Shirley Temple's "Wee Willie Winkie" induced 20th Century-Fox production chief Darryl F. Zanuck to place him under contract.

With customary acumen Zanuck tried his new player in varied roles until he "clicked."

Cesar is seen as the playboy son of a Fifth Avenue fashion merchant in Sonja Henie's triumph, "My Lucky Star," which will open tomorrow at the Columbia Theatre. Replete with smart comedy situations, the role is a featured one with Joan Davis and Buddy Ebsen. Richard Greene is starred with Sonja in the film.

Danielle Darrieux In Plaza Film

"CLUB de Femmes," with Danielle Darrieux, will open at the Plaza Theatre tomorrow. The production was written and directed by Jacques Deval, author of "Tovarich."

What Today Means

"CANCER"

If July 9 is your birthday, the best hours for you on this date are from 9:30 to 11:30 a.m.; from 1:30 to 3:30 p.m., and from 7:30 to 9:30 p.m. The danger periods are from 7:30 to 9:30 a.m.; from 5:30 to 7:30 p.m., and from 9:30 to 11:30 p.m.

Most cases of anxiety this day will be superinduced through unjustified worrying over the arrival of people at the time they are expected, without taking into consideration that there may be many unavoidable causes for delay. Apply common sense to the solution of any seeming mystery, and its cause or affect is likely to be easily understood. Little is ever accomplished by keeping anyone on the "anxious seat" or guessing about any decision to be made or important answer to be given to them, and on this day suspense is apt to result in a display of irritation or a decidedly disagreeable fuss. Many a word said in jest will be taken seriously. Married and engaged couples, and those who are in love, must remember that love requires that all losses, gains, and honors be shared equally and unselfishly.

If a woman and July 9 is your birthday, your inclination may be to live according to your own ideas and theories. Independence always has its limitations and it will never pay you to ignore this fact. You ought never to "leave a certainty for an uncertainty." Faith is the only foundation on which human hope can be safely built and your degree of success may depend on the strength of your faith. As an interior decorator, milliner, dress shop, beauty parlor, or restaurant manager, as well as a teacher, artist, saleslady, author or musician, prosperity is likely to result from your efforts. Your choice of a husband is apt to be splendid.

The child born on July 9 is frequently of a very enthusiastic nature, high-spirited, with a love for adventure that frequently gets it into hot water. A professional or highly specialized career is often responsible for such children achieving fame and fortune.

If a man and July 9 is your natal day, if you will make your motto, "The reward of a thing well done is to have done it," your chances of achieving success are unlimited. Through literature, engineering, architecture, medicine, law, botany, mining, the stage, pulpit, lecture platform or lecturing you may win acclaim and financial independence.

MONDAY, JULY 10
"CANCER"

If July 10 is your birthday, the best hours for you on this date are from 9:45 to 11:45 a.m., from 1:45 to 3:45 p.m. and from 7:45 to 9:45 p.m. The danger periods are from 7:45 to 9:45 a.m., from 5:45 to 7:45 p.m. and from 9:45 to 11:45 p.m.

There will be no occasion for anyone to suffer from a sense of loneliness on this date, if he will keep his mind occupied with constructive thoughts. Thinking is the only agency that can bring about any degree of accomplishment. Heedless interruptions, particularly of conversations, will be one of the principle causes of irritation on this day, so in your social and business contracts be tactful in this respect. Admonitory warnings of any kind must not be disregarded, for, if kindly rebukes are accepted in the right spirit, a great deal of trouble may be avoided. It is never smart to display a contrary spirit simply to annoy somebody who has aroused a feeling of antagonism, and evidence of any such foolish desire this day is going to be responsible for many undesirable complications. Married and engaged couples, and those seeking the way to the matrimonial trail, should remember that money does not grow on bushes and the expenditure of it should be considered particularly if the suggestions made for its spending come from other people.

If a woman, and July 10 is your birthday, through the developing of some of your ideas and putting them into practical use you might make money. The power of visualizing the way and means of doing things is a gift you probably possess, which you may be permitting to lay dormant. Apparently intellectual pursuits have far more opportunities to offer you than those requiring physical endurance and agility. As a newspaperwoman, lawyer, doctor, psychiatrist, teacher, artist, dietician, librarian, or professional entertainer, you might get amazingly good results. Through marriage your cherished hopes and most ambitious desires are apt to be realized.

The child born on July 10 has generally a strong will of its own, a vivid imagination, and frequently a disconcerting amount of frankness. Through some exceptional attainment this youngster may make its way through life with a surprising amount of ease, with a record for worthwhile achievements.

If a man and July 10 is your natal day, never permit yourself to become an extremist, for only through the maintenance of your mental balance can you expect success to crown your efforts. Through promoting, engineering, scientific research work, writing, accounting, designing, inventing, acting, lecturing, preaching, or farming, you may be remarkably fortunate in your results.

CANDIDATE CHOSEN

GRANDE PRAIRIE, Alta., July 7 (CP).—A Liberal nominating convention today chose Dr. L. J. O'Brien to contest Grande Prairie constituency in the next Provincial election.

STARTS TOMORROW PLAZA TWO GREAT PICTURES

FRENCH AND ENGLISH

200 BEAUTIFUL FRENCH GIRLS IN A HOTEL WITHOUT MEN

"The production sparkles with fun, while it touches and stirs. The hotel for girls describes their romantic tribulations and their professional aspirations. Among the best and smartest." —NEW YORK DAILY MIRROR

EUROPE'S PRIZE WINNING FILMS

Club de Femmes (GIRLS CLUB) WITH DANIELLE DARRIEUX

ADDED FEATURE

Tom Walls

ENGLAND'S GREAT ACTOR In "MAN WITH 100 FACES"

YOU'LL RAVE WITH THE CRITICS DARING, BUT DELICATELY HANDLED

PRICES THIS ENGAGEMENT

15c 12 to 1 20c 1 to 5 30c 5 On Kiddies 10c

EVENING SHOW CONT. FROM 6:30 OAK BAY ADULTS 25c

FIVE GIRLS ON A MAN HUNT AND LEW IS IT MAUREEN O'SULLIVAN LEW AYRES in SPRING MADNESS

THE HIGH SPOT IN ENTERTAINMENT AND THRILLS VIRGINIA BRUCE WALTER PIDGEON in SOCIETY LAWYER

MATINEE WEDNESDAY, 2 P.M. (Not Continuous) 15c

J.B.A.A. REGATTA DANCE

J.B.A.A. CLUBHOUSE

FLOOR SHOW SATURDAY, JULY 15

SUPPER 50c EACH

The Daily Cross-Word Puzzle

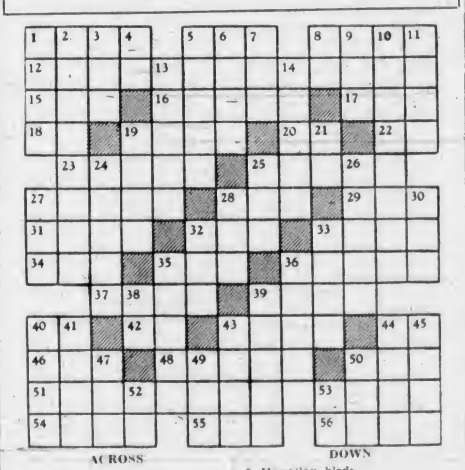

ACROSS

1 Shell (zool.).
5. Faucet.
8 To sit for picture
12 Hopes.
15 Humming bird.
16. To originate.
17. Swell of ocean.
18. Chinese measure
19. Impression.
20. Parent.
22. Prefix: good.
23. Tribes.
25. Poet
27 Propels.
28 To grow
29. Organ of speech
31 Wife of Geraint
32. Fall behind.
33. Pithy, jointed stem.
34 Man's name
35. Of miniature size.
36 Rounded cross-strips
37. To walk
39. String
40. Type measure.
42 Preposition.
43 Invited.
44 Associated with
46 Wind.
48 To expunge
50 Armpit.
51 Willingly
54 To conquer.
55. To spread.
56 Waves.

DOWN

1 South African dialect.
2 Suburbs
3. Music as written
4. Musical note
5 Jades.
6. Port in Samoa
7. Right of precedence
8 Greek letter.
9. Hawaiian birds.
10. Gibing.
11. Son of Isaac.
13. Herring barrels
14. Partly warm
19. Frapped.
21 Part of "to be"
24 Another.
25. Carpet.
26. African antelope.
27. Edible seed.
28. Reddish brown.
30. Foot-like part.
32. To be pendent.
33. To preserve.
35. Dogma.
36 Round-up.
38 Preposition
39 Boxed.
40. Orient.
41. Thatching palm
43 Scourge
44 Cooking dish
45 Elves.
47. Gypsy man.
49 Hair roll
50. Ibsen character.
52. Symbol for neon.
53. Pronoun.

ANSWER TO LAST PUZZLE

Ann Sheridan Stars in Comedy Hit at Dominion

A love triangle in swingtime is the theme of "Naughty But Nice" Warner Bros. novel musical comedy now at the Dominion Theatre. Ann Sheridan, Dick Powell and Gale Page headline the cast and are the parties of the luxurious triangle with plenty of additional comedy provided by Helen Broderick, Allen Jenkins, Ronald Reagan, Zasu Pitts, Maxie Rosenbloom and Jerry Colonna.

Dick's adventures begin when, as a serious young professor of music, he leaves his aunt-ridden home to go to New York and sell a rhapsody he has written. Helen Broderick, an aunt of his who ran away from home years ago to marry a saxophone player guides him to Tin Pan Alley, where the music publishers vie for his composition.

Flying Craft on First Commercial Atlantic Flight

BOTWOOD, Nfld., July 8 (CP).—The Yankee Clipper giant Pan-American flying boat making the first commercial trans-Atlantic flight over the Northern Route, left Botwood en route to Foynes, Eire, tonight.

The plane took off at 11.11 p.m. G.M.T. (5.11 p.m. P.S.T.) on the long over-ocean hop.

The clipper, carrying nineteen passengers, including radio, magazine and newspaper executives, left Port Washington, N.Y., early this morning. It made its first stop at Shediac, N.B., then flew here, arriving at 1.12 p.m. P.S.T.

From Foynes the clipper will fly to Southampton, completing its Atlantic crossing.

Fusion of Great Air Concerns Is Forecast by Bill

LONDON, July 8 (CP).—Shareholders of Imperial Airways at special meeting today approved a bill before Parliament providing for fusion of the company and British Airways into a public corporation to be known as the British Overseas Airways Corporation.

The bill provides among other things for purchase of the whole of the undertaking of the company for a sum which will give to each ordinary shareholder 32s 6d per share, together with the equivalent interest on that sum at a rate of 4 per cent less tax from April 1, 1938, until the date of payment by the corporation to the company.

VERDUN TO DISMISS SCORE OF CONSTABLES

VERDUN, Que., July 8 (CP).—Twenty-one constables of the police department in this suburban Montreal city were notified last night of their dismissal, Director Alfred Dubeau said today.

Dubeau said that aldermen voted 5-3 in favor of dismissal last night and that the discharge will be ratified at a meeting of the council on Monday.

Mayor Wilson refused to make public the reason for the dismissals, but said that each alderman had been furnished with a list of reasons for the move. Normal strength of the Verdun force is seventy-eight men.

QUITE TRUE

"Every living thing on this earth has its purpose in the great scheme of things."

"Yes? Well, what good is a housefly, anyway?"

"Housefly? Well—er—how many fly-papers would be sold in this country if it wasn't for the humble fly? Tell me that!"

Invited to Meet In Canadian City

LONG BEACH, Calif., July 8 (AP).—Eighty-eight Canadian delegates to the biennial convention of the Luther League of America invited the the organization today to hold its 1941 meeting at Kitchener, Ont.

Action on the offer, the only one yet received, was expected at concluding sessions next Monday.

The Canadians, wearing colorful red, white and blue Canada-imprinted capes, appeared in a group. The invitation was presented by John A. Lauman of Kitchener, president of the Luther League of Canada; Rev. N. A. Derner of Brantford, Ont.; Helen Van Deventer of Hamilton, Ont., and Florence Weicher of Kitchener.

CHARITABLE SOCIETY'S PROPERTY IS TAKEN

VIENNA, July 8 (CP-Havas).—Seventy-four branches of the Catholic St. Vincent De Paul Society in Australia have been dissolved and their property taken over by the state, it was revealed here today. The societies administer relief to the poor.

"Club de Femmes" Will Show on Plaza Screen

Intimate details about the lives of a group of French working girls in a woman's hotel provide the background for "Club de Femmes," the newest foreign importation at the Plaza Theatre, with Danielle Darrieux starred. The author and director, Jacques Deval, never allows the tempo of the picture to lag and keeps his elements of comedy, tragedy and drama, well ordered, and well separated, so that no one vein detracts from another.

The added attraction is "Man With 100 Faces." Tom Walls is the lone-wolf in the story; better known to the police as "Crackerjack," master at disguise and expert escape-artist. Lilli Palmer, the Viennese lovely, is the woman in the case, and Noel Madison, as swarthy and sinister-looking as ever is the leader of the gang of crooks.

The story is about "Crackerjack," a slippery jewel-thief, who is wanted by the police all over Europe. But "Crackerjack" is no ordinary thief. He is a modern Robin Hood, robbing the rich to endow orphanages and such.

HOSTEL GROUP HEADED NORTH

California Party on Way to Jasper—Eastern Parties En Route

VANCOUVER, July 8.—British Columbia will have few more interesting visitors this Summer than four groups of 100 American young men and women travelling in "rolling hostels," the latest development of the youth hostel movement.

They will cross Canada this month in special Canadian National Railways' colonist cars, making the journey in easy stages to explore the country on their bicycles which they carry with them.

In their "rolling hostel" the touring group divides up into details which look after the day's activity—cooking, house-cleaning, maps, trip-planning, bicycles, etc. Each group is in charge of a qualified leader appointed by American Youth Hostels, Inc., Northfield, Mass.

First party to reach Vancouver will be one from Northern California in charge of Miss Dorothy Smith. The seventeen young visitors will spend Tuesday cycling the city and leave at 7:15 p.m. for Jasper, where they will spend three full programme days in the Rockies before continuing east.

Other stops of a day or more will be Edmonton, Calgary, Saskatoon, Winnipeg, Minaki, North Bay, Ottawa and Montreal. It takes a "rolling hostel" seventeen days to cross Canada on these adventures.

First of the eastern groups will arrive here Sunday, July 16, in charge of Frank Russell. It will be followed by others July 19 and 22, arriving here from Jasper. The eastern visitors are mostly from New England.

Rolling hostels were pioneered by Canadian National Railways three Summers ago. They have increased in popularity each season since.

EMERGENCY POWERS GIVEN TO BISHOPS

LONDON, July 8 (CP).—Emergency measures giving powers to bishops to close churches and select members of the clergy for special work with wartime services were passed at a session of the Church Assembly, presided over by the Archbishop of Canterbury. Canon C. E. M. Fry, Oxford, said some churches would have to be used as mortuaries and hospitals.

COLUMBIA

MONDAY, TUESDAY, WEDNESDAY

SONJA HENIE RICHARD GREENE MY LUCKY STAR

A 20th Century-Fox Picture

PLUS

The Roving Reporters TIME OUT FOR MURDER

A 20th Century-Fox Picture

EXTRA — FOX NEWS

• TORONTO-WINNIPEG WELCOME THEIR MAJESTIES •

10c 12:30-2 15c 2-7 30

Beautiful Color Movies of Their Majesties

King and Queen

—TAKEN IN VICTORIA

Westland and Black

In Golf Tournament at Colwood, in Color

BEAUTIFUL GARDENS

City Homes, Hatley Park, Butchart's and Sports Events in Gorgeous Color

Terence Todd Wedding Garden Party

SAN FRANCISCO EXPOSITION — WALT DISNEY'S CARTOONS

Many Other Interesting Local Newsreel Pictures

CHAMBER OF COMMERCE AUDITORIUM, THURSDAY, JULY 13, at 8:30 P.M.

Admission, 25c. Children, 15c. Reserved, 35c

RESERVATIONS FROM B.C. TOURIST GUIDE, 801 FORT STREET

E 7525

AROUND the DIAL

SPECIAL EVENTS TODAY

11:00 a.m.—Tribute to the late George Gershwin, most popular of modern American composers, will be paid in the second annual memorial concert of his works by Paul Whiteman, who will lead his own orchestra, augmented by members of the Columbia Broadcasting Symphony Orchestra. KNX.

1 p.m.—Right Rev. H. E. Sexton, Bishop of Columbia, will speak from Christ Church, in Vancouver during the "Church of the Air" programme. CBR.

4 00 p.m.—The world premiere of Hans Spialek's "Demon Variations" will be presented by Dr. Frank Black when he makes his first appearance as conductor of the N.B.C. Orchestra's Summer concert series. KJR.

SPECIAL EVENTS TOMORROW

10:45 a.m. — Thomas Hasting's musical setting for the famous hymn, "Rock of Ages," will be sung by Joe Emerson and the choir during the Hymns of All Churches programme. KOMO, KPO.

3:15 p.m.—Lyle H. Boren, Democratic congressman from Oklahoma, will discuss "Aids to Small Business" during a special Nation Broadcast of the N.B.C. KOMO, KPO.

6:30 p.m.—A programme designed for the younger listening members will be presented by Clement Q. Williams, Australian baritone, during his song recital. CBR.

7:45 p.m.—This Moving World, a programme of news comment with Mary Dawley, Franklin Bingman and Ben Alexander, will make its debut. KJR, KGO.

Key Station Wave Lengths

C.B.C. NETWORK—CBR (1100).
N.B.C. RED NETWORK—KOMO (920), KPO (680), KFI (640).
N.B.C. BLUE NETWORK—KJR (970), KGO (790).
COLUMBIA NETWORK—KIRO (710), KNX (1050), KVI (560).
MUTUAL-DON LEE NETWORK—KOL (1270).
VICTORIA—CFCT (1450).
VANCOUVER—CJOR (600).

Sunday's Programme

8:00 A.M.—Walter Logan's Musicale (CBR, KOMO).
Dr. Kenzon's Church of the Air (KJR).
West Coast Church of the Air (KIRO).
Harry Farbman, violin (KOL).

8:15 A.M.—Christian Science Programme (KOL).

8:30 A.M.—Salt Lake City Tabernacle Choir (CBR).
On Your Job (KOMO).
Radio City Music Hall (KJR).
Swedish Tabernacle (KIRO).
Betty and Buddy (KOL).

8:45 A.M.—Canary Chorus (KOL).

9:00 A.M.—Music for Moderns (CBR).
Seattle Pacific College (KOMO).
Waterloo Junction (KJR).
Church of the Air (KIRO).
B.C. Church of the Air (CJOR).

9:15 A.M.—Don Arras, baritone (KOL).

9:30 A.M.—Caledonia Male Chorus (CBR).
Sunday Symphonette (KOMO).
Norman Cloutier's Orchestra (KJR).
Salvatore De Mario Stefano (KOL).
Request Hour (CJOR).

9:45 A.M.—Manhattan's Orches. (CBR).
Orange Blossom Quartette (KOL).

10:00 A.M.—Chamber Music (CBR).
Dinner at Aunt Fannie's (KOMO).
Continental Varieties (KJR).
Democracy in Action (KIRO).
Ozzie Nelson's Orchestra (KOL).

10:30 A.M.—Devotional Service (CBR).
Chicago Round Table (KOMO).
Al Roth Presents (KJR).
Jewish Transcript (KIRO).
Leo Freudberg's Orchestra (KOL).
Morning Concert (CJOR).

10:45 A.M.—Sunday Newscast (KIRO).
Alice Blue (KOL).

11:00 A.M.—Columbia Symphony (CBR).
Sunday Drivers (KOMO).
Old Time Religion (KJR).
Plymouth Congregational Church (KIRO).
On a Sunday Afternoon (KOL).
Metropolitan Tabernacle (CJOR).

11:30 A.M.—Name the Place (KOMO).
Festival of Music (KJR).
University Christian Church (KOL).

12:00 Noon—Words Without Music (CBR).
Biographers (KOMO).
Sunday Vespers (KJR).

12:30 P.M.—Folk Songs of Nova Scotia (CBR).
World Is Yours (KOMO).
John Beagle (KJR).
Tonic Tunes (KIRO).
Haven of Rest (KOL).
News (CJOR).

12:45 P.M.—Lutheran Gospel Hour (KJR).
Sunday Newscast (KIRO).
Ballad Music (CJOR).

1:00 P.M.—Church of the Air (CBR).
Hall of Fun (KOMO).
Book of Revelation (KJR).
The World Today (KIRO).
Nobody's Children (KOL).
Sunday Song Service (CJOR).

1:30 P.M.—Elaine Burns (CBR).
Old Songs of the Church (KOMO)
Rev. Henry H. Hess (KJR).
Choral Programme (KIRO)
Red Norvo's Orchestra (KOL).
Shut-In Programme (CJOR).

1:45 P.M.—Sunday Musicale (CBR).
Letters Home (KJR).
I Cover the Fair (KOL).
Welts Time (CJOR).

2:00 P.M.—Grenadier Guards' Band (CBR).
Catholic Hour (KOMO).
Mailbag (KJR).
Gay Nineties (KIRO).
Summer Time Concert (KOL).
On the Mall (CJOR).

2:15 P.M.—Baseball Game (KJR).

2:30 P.M.—The World Today (CBR).
The Grouch Club (KOMO).
Gateway to Hollywood (KIRO).
Living Music (KOL).
Music Graphs (CJOR).

2:45 P.M.—Silhouette in Blue (CBR).
Messenger of Mount Zion (CJOR).
Bob Crosby's Orchestra (KOL).

3:00 P.M.—Melodic Strings (CBR).
Prof. Puzzlewit (KOMO).
Alibi Club (KIRO).
Help Thy Neighbor (KOL).
The Master Singers (CJOR).

3:15 P.M.—Foursquare Gospel Lighthouse (CJOR).

3:30 P.M.—Design for Melody (CBR).
Bandwagon (KOMO).
Nordic Hour (KIRO).
Songs of Yesteryear (KOL).

3:45 P.M.—Carl Ravazza's Orchestra (KOL).

4:00 P.M.—N.B.C. Orchestra (CBR, KJR).
Bergen and McCarthy (KOMO).
Adventures of Ellery Queen (KIRO).
Design for Melody (KOL).

4:15 P.M.—Old Refrains (CJOR).

4:30 P.M.—Classic Patterns (CJOR).

5:00 P.M.—Appointment With Agostini (CBR).
Manhattan Merry Go Round (KOMO).
Summer Hour (KIRO).
Old-Fashioned Revival (KOL).
Ballads of the Day (CJOR).

5:15 P.M. — British-Israel Association (CJOR).

5:30 P.M.—Organ Recital (CBR).
American Album of Familiar Music (KOMO).

5:45 P.M.—Aloha Land (CJOR).

6:00 P.M. — Music From Manuscript (CBR).
The Circle (KOMO).
Larry Clinton's Orchestra (KJR).
Knickerbocker Playhouse (KIRO).
Good Will Hour (KOL).
Concert Hall (CJOR).

6:30 P.M.—By the Sea (CBR).
Cheerio (KJR).
Sunday Newscast (KIRO).
Chapel Memories (CJOR).

7:00 P.M.—News (CBR, CJOR).
Edwin C. Hill (KOMO).
Trinity Choir (KJR).
Spelling Bee (KIRO).
Thrills of the Highway Patrol (KOL).

7:15 P.M.—The Art Singer (CBR).
Irene Rich (KOMO).
Borowsky Trio (KJR).
Richard Liebert (CJOR).

7:30 P.M.—Recital Series (CBR).
The Aldrich Family (KOMO).
Isham Jones' Orchestra (KJR).
Henry King's Orchestra (KIRO).
News (KOL).
Christ Church Cathedral (CJOR).

8:00 P.M.—Regina Concert Orchestra (CBR).
Hollywood Playhouse (KOMO)
Kenny Baker's Orchestra (KJR).
Author, Author (KOL).

8:30 P.M.—One Man's Family (KOMO)
Musical Varieties (KJR).
News Views and Sports Reviews (KIRO).
Peter Quill (KOL).

8:45 P.M.—Concert Band, Calvin Winter (CBR).
P.B.I. Crime Tralla (KIRO).

9:00 P.M.—Night Editor (KOMO).
News (KJR, KOL, CJOR).
Carlos Molina's Orchestra (KIRO).

9:15 P.M.—Merry Gardens Orchestra (KOMO).
Paul Martin and His Music (KJR).
Stan Meyers' Orchestra (KOL).
Michelin Nocturne (CJOR).

9:30 P.M.—Sherman Orch. (KOMO).
Isham Jones' Orchestra (KJR).
Gaslight Harmonies (KIRO).

9:45 P.M.—News (CBR).
Night Extra (KIRO).

10:00 P.M.—Sanctuary (CBR).
News Flashes (KOMO).
Memories in Miniature (KJR).
Music in a Sentimental Mood (KIRO).
Dick Lackeye's Drama (KOL).

10:15 P.M.—Bridge to Dreamland (KOMO).
Tito Guizar (KIRO)
Joe Reichman's Orchestra (KOL).

10:30 P.M.—Bridge to Dreamland (CBR).
Darryl Harper's Orchestra (KJR).
Sterling Young's Orchestra (KIRO).
Leon Molica's Orchestra (KOL).

11:00 P.M.—Kenny Baker's Orchestra (KIRO).
Marvin George's Orchestra (KOL).

CFCT, Victoria, B.C. (1450 Kcs.)

11.00 a.m.—Christ Church Cathedral
12.30 p.m.—Midday News.
3.15 p.m.—Afternoon Concert.
5.30 p.m.—Christian Science Devotional Programme.
5.45 p.m.—Sunday Serenade.
6.00 p.m.—John Lane, piano musings.
6.30 p.m.—Gospel Sunshine Hour.
7.00 p.m.—Musical Interlude.
7.15 p.m.—Cathedral Bells.
7.30 p.m.—Christ Church Cathedral.
8.45 p.m.—Reverie Time.

Monday's Programme

8:00 A.M.—The Balladeer (CBR, KOL).
Morning Reveries (KOMO).
Dorothy Drealin (KJR).
Rhythm and Romance (KIRO).
Hawaiian Music (KOL).
News (CJOR).

8:15 A.M.—The Kidoodlers (CBR, KJR)
The O'Neills (KOMO).
Her Honor, Nancy Jamss (KIRO).
Haven of Rest (KOL).
Safety Programme (CJOR).

8:30 A.M.—The Joyce Trio (CBR).
Ship of Joy, Captain Dobbsie (KOMO).
National Farm and Home Hour (KJR).
Romance of Helen Trent (KIRO).
Breakfast Varieties (CJOR).

8:45 A.M.—Our Gal Sunday (KIRO).
Listeners' Club (KOL).
Concert Interlude (CJOR).

9:00 A.M.—The Happy Gang (CBR).
Heart of Julia Blake (KOMO).
The Goldbergs (KIRO).
Health Club (KOL).
Shut-In Programme (CJOR).

9:15 A.M.—Home Service Programme (KOMO).
Life Can Be Beautiful (KIRO).
Organ Recital (KOL).
Memory Melodies (CJOR).

9:30 A.M.—Road of Life (CBR).
Patty Jean Health Club (KOMO).
News (KJR, KOL).
Connie Worth (KIRO).
The Gospel Singer (CJOR).

9:45 A.M.—The Charioteers (CBR).
Dr. Kate (KOMO).
A Woman Wonders (KJR).
Pianotones (KIRO).
The Goldbergs (CJOR).

10:00 A.M.—Big Sister (CBR, KIRO).
Betty and Bob (KOMO).
Adventures in Reading (KJR).
Freddy Nagel's Orchestra (KOL).
On With the Dance (CJOR).

10:15 A.M.—The Life and Love of Dr. Susan (CBR).
A. Grimm's Daughter (KOMO).
Aunt Jenny's Stories (KIRO).
Thomas Conrad Sawyer (KOL).
Morning Recess (CJOR).

10:30 A.M.—Manhattan Melodies (CBR).
Valiant Lady (KOMO).
Cecil Golly (KJR).
Feminine Forum (KIRO).
Music from El Paso (KOL).

10:45 A.M.—Hymns of All Churches (KOMO).
Harmony Time (KJR).
When a Girl Marries (KIRO).
Muse and Music (KOL).
Peter McGregor (CJOR).

11:00 A.M.—U. of K. Music Camp (CBR, KIRO).
Mary Marlin (KOMO).
U.S. Marine Band (KJR).
Marriage Licence Romances (KOL).
News (CJOR).

11:15 A.M.—Ma Perkins (KOMO).
Concert Hall (KOL).
Voices Mean Dollars (CJOR).

11:30 A.M.—Pepper Young's Family (KOMO).
Mel and Jane (KOL).
Ballad Music (CJOR).

11:45 A.M.—Guiding Light (KOMO).
Between the Bookends (KJR).
News at Noon (KIRO).
Abram Ruvinsky Ensemble (KOL).
Music by Jerome Kern (CJOR).

12:00 Noon—Club Matinee (CBR, KJR).
Backstage Wife (KOMO).
Pretty Kitty Kelly (KIRO).
Wilf Wylie (CJOR)

12:15 P.M.—Stella Dallas (KOMO).
Myrt and Marge (KIRO).
News (KOL).
Singin' Sam (CJOR).

12:30 P.M.—Pictures in Song (CBR)
Vic and Sade (KOMO).
News (KJR, CJOR).
Hilltop House (KIRO).
Bob Lasalle (KOL).

12:45 P.M.—Books for Summer Browsing (CBR).
Midstream (KOMO)
Department of Agriculture (KJR).
Stepmother (KIRO).
George Hall (KOL).
Master Singers (CJOR).

1:00 P.M.—To be announced (CBR)
Meet Miss Julia (KOMO).
Cowboy Joe (KJR).
Scattergood Baines (KIRO).
Manhattan Mother (CJOR).

1:15 P.M.—Songs Helen Landers (CBR)
Houseboat Hannah (KOMO).
Glen Island Orchestra (KJR).
The Life and Love of Dr. Susan (KIRO)
Clinic of the Air (KOL).
Ab Hine (CJOR).

1:30 P.M.—Adrian Rollini's Trio (CBR).
Monday Music (KOMO)
Affairs of Anthony (KJR).
Singin' Sam (KIRO)
Sue's Notebook (CJOR).

1:45 P.M.—Closing Stocks (CBR).
Adopted Daughter (KOMO).
Adrian Rollini's Trio (KJR)
Adventures in Science (KIRO).

2:00 P.M.—Stuff Smith's Orchestra (CBR)
Science in the News (KOMO)
Edison Trio (KJR)
Fletcher Wiley (KIRO).
Let's Play Bridge (KOL).
Symphony Hour (CJOR).

2:15 P.M.—Patricia Gilmore (CBR, KOMO).
I Love a Mystery (KOMO).
Lost and Found (KIRO).
Johnson Family (KOL).

2:30 P.M.—Ray Perkins (CBR, KJR).
Women's Magazine of Air (KOMO)
John Kirby's Orchestra (KIRO)
News (KOL).

2:45 P.M.—Wishart Campbell (CBR).
Box Seats Extra (KJR).
Manhattan Mother (KOL).

3:00 P.M.—Wesley and Democracy, talk (CBR).
Biltmore Rendezvous (KOMO).
Strings at Tea Time (KJR).
Tea Dance (KIRO).
Feminine Fancies (KOL).
Life Can Be Beautiful (CJOR).

3:15 P.M.—La Salle Orchestra (CBR).
Song Sweets (KOMO).
Song Sweets (KOMO).
Job Finder (KIRO).
Ma Perkins (CJOR).

3:30 P.M.—Lucille Cameron (CBR)
Josef Gaillechio's Orch. (KOMO).
Paul Martinn's Orchestra (KJR).
Tea for Two (KIRO).
Drifting and Dreaming (KOL).
Pepper Young's Family (CJOR).

3:45 P.M.—My Job (CBR).
Science on the March (KJR).
Russell Brown and Erwin Yeo (KIRO).
News (KOL).
This Day Is Ours (CJOR).

4:00 P.M.—Blue Shadows Silhouettes (CBR).
Jack Joy's Orchestra (KOMO).
Order of Adventurers (KJR)
Mark Warnow's Orchestra (KIRO).
Chuck Foster's Orchestra (KOL).
Famous Voices (CJOR).

4:15 P.M.—Easy Aces (CJOR).

4:30 P.M.—Sevillana (CBR, KOMO).
Magic Key (KJR).
Piano Portraits (KIRO).
Ace Brigode's Orchestra (KOL).
Vincente Lopez (CJOR).

4:45 Sanlalo (KOMO).
Howard Costigan (KIRO).
Postmaster James A. Farley (KOL).
Dr. F. Hathaway (CJOR).

5:00 P.M.—Radio Theatre (CBR, KIRO)
Time and Tempo (KOMO).
Henry Cincome's Orchestra (KOL).
The Ranger's Cabin (CJOR).

5:15 P.M.—The Crimson Trail (KOL).

5:30 P.M.—Allen Roth's Orch. (KOMO).
National Radio Forum (KJR).
Buck Rogers (KOL).
On the Mall (CJOR).

5:45 P.M.—General Shafter Parker (KOL).
Howie Wing (CJOR).

6:00 P.M.—Contented Programme (KOMO).
True or False (KJR).
Guy Lombardo's Orchestra (KIRO).
Raymond Gram Swing (KOL).
The Monitor (CJOR).

6:15 P.M.—Detective O'Malley (KOL).
Race Results (CJOR).

6:30 P.M.—Clement Q. Williams (CBR)
Musical Sensations (KOMO).
News (KJR, KOL).
Blondie (KIRO).
Concert Hall (CJOR).

6:45 P.M.—The United States Today (CBR).
Magnolia Blossoms (KJR).
News Pictorial (KOL).

7:00 P.M.—News (CBR, CJOR).
Fred Waring's Orchestra (KOMO)
Let's Go Places in Washington (KJR).
Amos 'n' Andy (KIRO).
Trans-Pacific Yacht Race (KOL).

7:15 P.M.—Student Songs (CBR).
Armchair Cruises (KOMO).
Astor Orchestra (KJR).
Story of a Song (KIRO)
Late Sports Review (CJOR).

7:30 P.M.—Len Hopkins' Orch. (CBR).
Margaret Speaks, sop. (KOMO).
Biltmore Orchestra (KJR).
Model Minstrels (KIRO).
Lone Ranger (KOL).
Preview (CJOR).

7:45 P.M.—In the Mike Light (KJR).
Ronnie Matthews (CJOR).

8:00 P.M.—Dramatic Series (CBR).
Tropical Moods (KOMO).
Clyde Lucas' Orchestra (KJR)
Happy Felton's Orchestra (KIRO).
The Question Mint (KOL).
News (CJOR).

8:15 P.M.—Penn Orchestra (KOMO).
Buster Morgan (CJOR).

8:30 P.M.—Bob Carter's Orchestra (CBR).
Al Pearce and His Gang (KOMO).
Manufacturers Assn. of Washington (KJR)
News, Views and Sport Reviews (KIRO).
Jack Teagarden's Orchestra (KOL).
Lacrosse Broadcast (CJOR).

8:45 P.M.—Ted Weems' Orchestra (KIRO).

9:00 P.M.—Merrymakers' Revue (CBR).
Hawthorne House (KOMO).
News (KJR, KOL).
Stsing Trio (KIRO).

9:15 P.M.—John Doe's Music (KJR).
Fulton Lewis (KOL).

9:30 P.M.—Horace Lapp's Orchestra (CBR).
Old Timers (KOMO)
Unbroken Melody (KJR).
Dick Jurgen's Orchestra (KIRO).
Red Norvo's Orchestra (KOL).

9:45 P.M.—News (CBR).
Biltmore Orchestra (KOMO).
Night Extra (KIRO).

10:00 P.M.—Musicale Fantasy (CBR, KJR).
Tito Guizar (KIRO).
Lew Diamond's Orchestra (KOL).

10:15 P.M.—Blue Moonlight (KOMO).
Air Conditioning (KOL).

10:30 P.M.—Darryl Harper's Orchestra (KOMO).
Ran Wilde's Orchestra (KJR).
Ted Weems' Orchestra (KIRO, CBR).
Devil's Scrapbook (KOL).
News: Rhythm Wranglar's Orch. (CJOR)

11:00 P.M.—Eddie Swartout's Orchestra (CBR, KOMO).
George Hall (KJR).
Kenny Baker's Orchestra (KIRO).
News (KOL).
Benny Goodmen's Orchestra (CJOR).

11:15 P.M.—Fishing News (KJR).
Artie Shaw's Orch. (KIRO).
Orrin Tucker's Orchestra (KOL).

11:30 P.M.—Reverie (CBR).
Paul Martin's Orchestra (KOMO).
Paul Carson at the Organ (KJR 11:20).
Archie Bleyer's Orchestra (KIRO).
George Hall's Orchestra (CJOR).

CFCT, Victoria, B.C. (1450 Kcs.)

8.00 a.m.—Morning Salute.
8.15 a.m.—Breakfast News.
8.30 a.m.—Musical Chronometer.
9.00 a.m.—Morning Classics.
9.30 a.m.—Financial Flashes.
9.45 a.m.—Alfred Cortot, pianist.
10.00 a.m.—Morning Monitor.
10.10 a.m.—Melody Lane.
10.30 a.m.—Larry Clinton's Orchestra.
10.45 a.m.—Lewis Jones, tenor.
11.00 a.m.—Hit Parade.
11.30 a.m.—Music at Random.
12.00 noon—Concert Time.
12.30 p.m.—Midday News.
12.45 p.m.—Noon Hour Varieties.
1.00 p.m.—Healing Words.
1.25 p.m.—World Book Man.
1.30 p.m.—Melody Time.
2.00 p.m.—Concert Hour.
2.00 p.m.—Rhythm Rulers.
3.15 p.m.—Dick Powell—Maxine Sullivan.
3.30 p.m.—Reg. Dixon, organ.
3.45 p.m.—March Time.
4.00 p.m.—Peer Gynt Suite.
4.30 p.m.—Tea Time Tunes.
5.00 p.m.—Monitor Comment.
5.15 p.m.—Yesterday's Hits.
5.30 p.m.—Marek Weber's Orchestra.
5.45 p.m.—Sheep Field's Rhythm.
6.00 p.m.—Radio Birthday Party.
6.30 p.m.—Sports Graphs.
6.45 p.m.—Classic Album.
7.00 p.m.—Dinner Dance.
7.30 p.m.—Candlelight Classics.
8.00 p.m.—Monday Night at Eight.
8.30 p.m.—News Summary.

• Crushed from tender, dewy leaves of fresh garden mint is the delicious, long-lasting flavor of **Wrigley's Spearmint Gum.** Chew it regularly—after every meal—for brighter, more attractive teeth. A simple aid to good digestion—Wrigley's freshens your mouth and assures a pleasant breath.

Enjoy it every day—*millions do!*

CT-6

THE FLAVOR LASTS!

That Body of Yours

by JAMES W. BARTON, M.D.

THERE ARE A NUMBER OF CAUSES OF DIZZINESS

A patient told his physician that he had a feeling that he was going to fail, that he would be unable to walk another block. The physician tested his eyes and his hearing, and, finding them normal, advised the patient to walk to the physician's office on his way home each evening for one week. As the patient did not fail for the entire week, the physician pointed out that it was worry or anxiety that was causing the dizzy or falling sensation. The patient admitted that he was treasurer and vice-president of his organization and that the falling off in business was keeping him awake at nights.

This dizziness, falling sensation, feeling as if walking on air, is not uncommon in those who are anxious or worried. And it is because these patients refuse or neglect to tell of these emotional disturbances that many cases of dizziness are blamed on defective eyes and ears. Sometimes these emotional disturbances upset the liver and cause dizziness.

Dr. W. Russell Brain, London, in The British Medical Journal, in speaking of ocular or eye vertigo or dizziness says:

"Dizziness may arise from double vision due to paralysis of certain eye muscles or from inability to adapt the eye to an unusual environment such as a rapidly moving train or on looking down from a height."

Aural or ear vertigo is very common and due to a number of ear conditions—infected teeth, tonsils and sinuses, to a disturbance of the balancing canals, and to too much fluid or water in the tissues. When ear or aural dizziness persists, Dr. Brain recommends:

(a) Removal of all infection in teeth, tonsils, sinuses, or elsewhere.

(b) Cutting down on the amount of liquids to one and one-half pints daily.

(c) Phenobarbital, one-half grain two or three times daily.

(d) Lumar puncture which means taking some of the fluid from the spinal canal and brain.

If none of these help, then dividing the nerve supplying the ear may be necessary to rid the patient of this distressing symptom—dizziness.

Remember, some cases are due to worry and anxiety, not to eyes, ears, or liver.

B.C. ELECTRIC

Summer's Here!

OPEN THE DOORWAY TO GREATER SUMMER COMFORT

CRISP SALADS

FROZEN DESSERTS

FRESH MEATS

FRESH FIRM BUTTER

OWN A

WESTINGHOUSE REFRIGERATOR

. . . open the door to Summer comfort, food savings and family health. With the new Westinghouse Refrigerator you will have plenty of room to keep vegetables, fruit, milk, butter and other perishables farm-fresh for days. You will have more ice cubes to make refreshing iced drinks, and freezing trays that promise thrilling frozen desserts. Every use to which you can put this grand new Westinghouse Refrigerator saves you money—in operating costs, in food spoilage, and in many other ways.

Come in as soon as possible to our Douglas Street Showrooms and look over the beautiful new 1939 models. Choose the one that means most comfort and happiness for your family this Summer. Priced from $129.50.

B.C. ELECTRIC

MARINE, RAIL and AIR

HEADING FOR ARCTIC SEAS

Hudson's Bay Vessel Away On Annual Cruise to Northern Posts

BY HAROLD FAIR
(Canadian Press Staff Writer)

MONTREAL, July 8 (CP).—Bound for far-flung Arctic outposts, where hardy residents regard her as a combination floating Santa Claus and messenger boy, the powerful Nascopie, 1,500-ton supply boat of the Hudson's Bay Company, sailed down the St. Lawrence tonight.

Into every available inch of space there was packed that inanimate miscellany the Nascopie always takes North—lumber and coal precious to the barren lands, dogs, baby carriages and Christmas gifts, foodstuff and even a couple of baby's nursing bottles, requisitioned at the last minute by a Northern post manager.

On deck were innumerable barrels of gasoline and two sturdy boats.

GOVERNOR'S FAREWELL

Her departure today was different from that of the average boat. No bands played, no paper streamers fluttered from ship to shore—she was too far below the dock anyway. But the Nascopie got a good send-off just the same from the crowds lining the pier and from Patrick Ashley Cooper, governor of the Hudson's Bay Company.

First stop in the trip will be Heron, Labrador. After that she will touch ports bearing names like Sugluk, West, Wolstenholme, Churchill, Man., and Craig Harbor on fornorth Ellesmere Land. When the Nascopie puts into port at Halifax next September 26, she will have visited twenty-one Northern posts and traveled nearly 11,000 miles.

The Northern voyage represented a vacation for Mr. and Mrs. A. C. Nelson, of Clearfield, Pa. They were in the James Bay district last year and wanted to go farther North this summer. Nelson wants to mix business with pleasure by studying habits of fur-bearing animals and Eskimo life.

MARINE LIFE

M. Dunbar, of Oxford University, will study planktonic organisms—forms of drifting or floating organic life—in the Northern seas. He said these provide the food for most fish, and it would be useful to know more about their life history, especially since the Arctic current brings them down to Newfoundland and the Grand Banks. Some are microscopic, while others may be seen.

Dunbar said that in England some scientists regard these organisms as an indication of the abundance of fish. He will be joined at Churchill by another Oxford student, D. Chitty, who will investigate migration and changes in the number of land mammals.

MOTION PICTURES

Entertainment aboard will include motion pictures. Among pictures to be shown will be one recording the presentation of the company's tributes to King George VI during the Royal visit to Winnipeg. Mr. Cooper presented the King with two elk head and two black beaver skins—the rent prescribed by its charter to be paid whenever a monarch visits the territory, which the company once administered as Rupert's Land.

Young Victoria Airman Rises Rapidly in Royal Air Force

Arnold Peers Philipsen (inset), son of Captain and Mrs. J. A. Philipsen, of Wilmot Place, left Victoria in December, 1936, for England. Before leaving he had qualified for a private flying licence. He joined the R.A.F. in March, 1937, and received his short service commission in May. At present he holds the rank of pilot officer and is adjutant of his squadron; has passed examinations for flying officer and expects to be gazetted shortly. Young Philipsen has been offered a further term of service when his present commission expires. The picture shows the personnel of No. 52 (B) Squadron, R.A.F., based at Upwood, Ramsey, Hunts. Philipsen is seated twelfth from the left.

OFF ON SECOND LEG

SHEDIAC, N.B., July 8 (CP).—Pan American Airways' giant flying boat Yankee Clipper soared off at 1:10 p.m. M.S.T., today, on the second leg of the first commercial trans-Atlantic flight over the "northern route" after a brief stop-over.

LINER AWAY FOR ORIENT

Canada Sailed Last Evening For Far East Ports Via Hawaii

With one of the largest outgoing passenger lists she has carried for some time, the Canadian Pacific liner Ss. Empress of Canada, Captain W. T. Kinley, R.N.R., commander, sailed from Rithet Piers last evening for the Philippines by way of Hawaii, Japan and China ports. The liner docked from Vancouver shortly before 4 p.m., and got away for Honolulu at 5:30 p.m.

Boarding the liner here were approximately 100 passengers, the majority of them being from United States points, proceeding to Honolulu. Victoria residents sailing included Mr. and Mrs. T. C. Todd, who were married here yesterday. Many of their friends were down at the dock to see them leave.

Others well known in Victoria who boarded the Canada here were Mr. and Mrs. J. Morrill, returning to their home in Honolulu after an extended visit to Victoria; and Mr. and Mrs. D. L. Olesen and daughter, Jane, annual visitors to the Island from Honolulu.

DUE TOMORROW

Coming in from Orient ports, the Canadian Pacific liner Ss. Empress of Russia, Captain J. F. Patrick, R.N.R., commander, is due to reach William Head at 5 o'clock tomorrow morning, according to advices received from the ship by James Macfarlane, local general agent of the company. The Russia will dock alongside Rithet Piers at 7 o'clock. She has passengers, mails and cargo aboard for Victoria.

TOURING PARTY

One hundred and eight members of the American Association of Nurserymen from Middle West States came to Victoria yesterday afternoon. They arrived from Seattle on the Ss. Princess Kathleen and returned to the Puget Sound port on the Ss. Princess Marguerite.

The party was headed by Bill Smart, of the Chicago office of the Great Northern Railway. Members of the group came west for the nurserymen's convention this month. While here they had luncheon in the Empress Hotel and visited Mr. Butchart's gardens.

NAVAL OFFICER

Captain R. M. Bridge, R.N., who has visited Victoria before, was a guest at a local hotel for a few days, awaiting the sailing of the Empress of Canada yesterday afternoon. Captain Bridge was accompanied by Mrs. Bridge. They are bound for Hongkong, where Captain Bridge will take over command of H.M. Aircraft Carrier Eagle.

POSTAL DELEGATES

Returning to Melbourne after attending the convention of the Universal Postal Union in Buenos Aires, Messrs. Harry and Sladen, Australian delegates, were entertained in Victoria during the week, while awaiting the sailing of the Niagara, by G. H. Clack, district director of postal services, Vancouver, and Postmaster G. H. Gardiner, Victoria. They were driven over the Malahat and had tea with Mrs. Butchart at "Benvenuto". They boarded the Niagara very much in love with Victoria and its surroundings.

The Universal Postal Union meets every five years. The next gathering will be held in Paris.

LOADING LUMBER

Two ships were loading lumber at Ogden Point Piers yesterday. They were the British freighter Queen City and the Greek cargo carrier Kastor. Another ship, the Trevanion, is due at the local assembly plant today from Cowichan Bay.

GULF ISLANDS

The combined land and ferry trip of Vancouver Island Coach Lines and the Gulf Island Ferry Company for Wednesday next includes a drive to Swartz Bay, where the Ms. Cy Peck will be boarded for a cruise through Gulf waters. Points of call will be Beaver Point, Port Washington, Mayne Island and Galiano Island. The buses will leave the Broughton Street depot at 9 a.m. and the Cy Peck will leave Swartz Bay at 10 a.m.

ONE-DAY OUTING

The one-day outing offered by the B.C. Coast Service for this week will be to Bellingham. With a promise of fine weather, this excursion should be well patronized, as the trip through the islands is a most enjoyable one. The Princess Adelaide will take the excursionists out, and will leave the Belleville Street docks of Canadian Pacific Steamships at 9 a.m.

GUNNERY PRACTICE

Canadian destroyers stationed at Esquimalt will carry out gunnery practice in the Strait of Fuan de Fuca on July 17, it was announced from the Naval Dockyard yesterday. Range of operations will be between Discovery Island and Race Rocks.

UNION WILL STAND FIRM

Maritime Commission Issues Ultimatum to Sailors in Hiring Controversy

SEATTLE, July 8 (AP).—The Sailors' Union of the Pacific faced today a United States Maritime Commission ultimatum to yield by Tuesday noon in the hiring controversy over the projected Pacific Northwest-Orient shipping service.

The reply of Ed Coester, S.U.P. business agent here, was that the union stood firm.

"We won't back up in our demands," he said. "If the Maritime Commission wants men for those ships, all it has to do is call us."

The price of failure to remove "all obstacles to hiring of vessels' personnel in accordance with the commission's policy" would be cancellation of the commission's contract for operation of the ship line, L. L. Bates, manager of the line, was notified. The ultimatum came in a wire from F. C. Mausshardt, of San Francisco, district representative of the Maritime Commission.

The deadlock of several weeks has held idle at piers here the vessels Coldbrook and Satartia which arrived for launching of the Orient run. Dispatch of two other vessels from the east coast was held up because of the controversy.

The commission's demand has been that crew members be hired from the United States shipping commissioner's list. The sailors union has stood firmly for recruiting through union hiring halls, as for west coast private shipping.

Rainbow Sea Cadets

Orders by Lieut.-Commander P. W. Tribe.

Parades for week ending July 15: Tuesday, July 11, the Corps will parade at the Drill Hall at 7 p.m. for the annual inspection by the District Cadet Officer, M.D. 11. This is a compulsory parade and all ratings will attend. Friday, July 14, the Corps will parade at the Drill Hall for instruction as per syllabus.

Leave: The following have been granted leave: Leading Seaman S. Hawkes, Cadet J. Hannam, Cadet J. W. Smith, Cadet H. Waring and Cadet J. Wilson, all leaves effective July 7 for one month.

Duties for the week: Officer of the watch, Warrant Officer H. Clarke; duty divisions, Red and White; duty quartermaster, Cadet A. Carter; duty bugler, Cadet J. R. Robertson.

W. H. H. SMITH, Act.-Lieut.
Sea Cadet Corps.

HALF AND HALF

"Do you ever have to hurry to catch your train, Mr. Jones?"

"Well, it's fairly even: you know. Either I'm standing on the platform when the train puffs in or I puff in while the train stands at the platform."

PANDORA IS ON WAY TO ARCTIC

Little Vessel With Adventurous Group Aboard Left Here Yesterday

Putting into Victoria yesterday morning for the purpose of having a quantity of letters marked at the local Postoffice, the little thirty-eight-foot launch Pandora, bound from Seattle on a voyage of adventure around the top of North America, sailed at noon from the Causeway.

Rev. Flint Keilems, Oklahoma farmer-evangelist, heads the ambitious expedition, which includes four other men and Dr. Keilems' twenty-one-year-old daughter, Vivienne. They will attempt to accomplish something which has never been done before, the passage of the Arctic Ocean at the top of America, sailing from West to East.

The sole reason for the stop here was to have postmarks stamped on the letters, which are addressed to various destinations, and being already behind schedule through delays at Seattle, Dr. Keilems lost no time in getting under way once Postmaster G. H. Gardiner's staff had accommodated the party.

Although the Pandora is not a very staunch looking craft and seafaring authorities who looked her over while she was here yesterday shook their heads over the possibility of her negotiating the Arctic ice, Dr. Keilems, who sailed the boat to Point Barrow last year, believes the most hazardous part of the trip will be crossing the Gulf of Alaska, where, he states, a coast guard vessel will accompany the Pandora. At Nome, it is his intention to engage an ice pilot for the stretch to Greenland.

JUST IN CASE

"Here's an amazing set, sir," said the salesman in the radio store. "Pull down one side and you have a cocktail cabinet, pull down the other side and you have a bookcase. There's an electric clock fitted in the face and a record-holder just below. Now, lift the top and—"

"Hey, wait a bit!" said the prospective customer. "Just in case I listen to programmes on this set?"

SUMMER SCHEDULE
BRITISH COLUMBIA COAST STEAMSHIPS
● DAILY TRIANGLE SERVICE
IN EFFECT JUNE 30
VANCOUVER - VICTORIA - SEATTLE

Lv. Vancouver	10:30 a.m.	12:00 midn't	11:00 p.m.
Ar. Victoria	2:40 p.m.	7:00 a.m.	Overnight
Lv. Victoria	5:00 p.m.	10:00 a.m.	Service
Ar. Seattle	9:00 p.m.	3:00 p.m.	8:00 a.m.
Lv. Seattle	9:00 a.m.	4:45 p.m.	11:15 p.m.
Ar. Victoria	12:50 p.m.	9:45 p.m.	Overnight
Lv. Victoria	1:45 p.m.	12:00 midn't	Service
Ar. Vancouver	5:55 p.m.	7:00 a.m.	8:00 a.m.

Canadian Pacific

One-Day Excursion to
BELLINGHAM
Tuesday, July 11 ● Ss. Princess Adelaide

GOING
Lv. Victoria - - - - - - 9:00 a.m.
Ar. Bellingham - - - - - 12:40 p.m.

RETURNING
Lv. Bellingham - - - - - 6:00 p.m.
Ar. Victoria - - - - - - 9:40 p.m.

Special lunch and dinner will be served at 75c each. Continuous coffee saloon service. State rooms available at attractive rates. Orchestra on board.

$2.00 ADULTS RETURN
Children Half Fare

Canadian Pacific

BANFF
GOLF WEEK
AUGUST 21-26

Men's Tournaments . . .
Edward Prince of Wales Cup, Willingdon Trophy.

Ladies' Tournaments . . .
Associated Screen News Cup, Brewster Cup, and Lake Louise Trophy.

Many other events on Banff's beautiful mile-high course. Seven-day all-inclusive rate includes first class ticket (limit 21 days), lower berth, each direction, transfer between Station and hotel, room and meals at Banff Springs Hotel (seven days) and green and entry fees.

From VICTORIA and RETURN $101
Including berths on sleeper
See your local ticket agent or write G. Bruce Burpee, G.P.A., C.P.R. Station, Vancouver, B.C.

Canadian Pacific
PREVENT FOREST FIRES

Travel Bargains
From and To
VICTORIA - NANAIMO
COURTENAY and
PORT ALBERNI
on
JULY 14 AND 15

	ROUND TRIP
Victoria-Duncan	$1.00
Victoria-Nanaimo	$1.85
Victoria-Port Alberni	$3.40
Victoria-Courtenay	$3.50

Correspondingly Low Fares to Other Stations
Children, 5 Years and Under 12, Half Fare
Return Limit to Leave Destination Not Later Than July 18
NO BAGGAGE CHECKED
Ask the Ticket Agent
Esquimalt & Nanaimo Railway

VACATION BARGAIN FARES
TO THE PRAIRIES

From Vancouver, Victoria, New Westminster, Nanaimo, Prince Rupert to Calgary, Edmonton, Macleod and points east to Armstrong and Port Arthur inclusive.

JULY 14, 15, 16
30-DAY RETURN LIMIT

From Victoria to	Coach	*Tourist	‡Standard
Calgary	$19.75	$23.45	$26.60
Calgary (via Edmonton)	23.30	27.65	31.40
Edmonton	23.30	27.65	31.40
Regina	32.75	38.85	44.35
Saskatoon	32.40	38.40	43.80
Winnipeg	42.60	50.45	57.65
Port Arthur	51.25	61.25	73.50

*Good in tourist sleepers on payment of regular berth rate. ‡Good in standard sleepers and parlor car on payment of accommodation occupied.

Proportionately lower fares from interior B.C. points—Prince George, Kamloops, Sicamous, Nelson and West.

Children 5 years and under 12, half fare. Stopover privileges at Field, Jasper, Banff, Lake Louise and Nelson on return journey only within final limit.

Full particulars from your nearest ticket agent.

CANADIAN NATIONAL ● CANADIAN PACIFIC
V-97-39

SORE, STIFF MUSCLES
NEURALGIA, LUMBAGO, NEURITIS QUICKLY RELIEVED WITH
BUCKLEY'S STAINLESS WHITE RUB

NOW IN TWO SECTIONS
The DOMINION
Summer Schedule
IN EFFECT JUNE 25 TO SEPTEMBER 4

Coach Tourist Section
TRAIN No. FOUR
Leaves Vancouver 7:15 p.m. Daily

AIR CONDITIONING
Comfort in any climate! Canadian Pacific now offers air-conditioning to the "coach" and "tourist" travellers at no additional cost. Regularly assigned air-conditioned equipment (coach and tourist sleepers) gives a cleaner, fresher "controlled climate" within the cars, ensuring a cool, pleasant trip.

NEW TRAY SERVICE
Here are a few items taken from the light lunch menu: Delicious sandwiches, 15c; scrambled eggs with bacon, 20c; coffee, 10c; dessert, 10c. These meals are served directly from the diner, at your seat in coach and tourist cars! Also popular priced table d'hote meals in the diner.

De luxe Standard Section
TRAIN No. EIGHT
Leaves Vancouver 7:35 p.m. Daily

AIR CONDITIONING
The luxury of air-conditioned travelling is in keeping with the high standard of comfort set by this new de luxe section of the Dominion. Carrying only regularly assigned air-conditioned equipment (standard sleepers, diner, lounge observation) Train No. 8 leads the way to a greater enjoyment and appreciation of modern travel at moderate cost.

TABLE d'HOTE MEALS
Canadian Pacific Service! This byword of the travelling public is in no way greater exemplified than in the diner by the new table d'hote meals . . . and they are reasonably priced, too! For instance, breakfast from 50c, delightful dinners $1.00 up, on a menu affording wide selection.

OPEN OBSERVATION CAR
This year there is another treat for tourist travellers on Canadian Pacific also at no extra cost—for sightseeing comfort Trains Nos. 3 & 4 will carry the new semi-enclosed observation car between Vancouver and Calgary, affording an unrestricted view of some of the greatest scenery in the world!

THE ALL-CANADA ROUTE

LOUNGE AND OPEN OBSERVATION CARS
The most restful and thrilling cars on the train! Luxurious library-observation car and the new semi-enclosed observation car (Vancouver to Calgary) offer greater comfort and visibility to enjoy the spectacular scenery of the famous Selkirk Range and Rocky Mountains.

For full particulars see your local ticket agent or write G. Bruce Burpee, G.P.A., C.P.R. Station, Vancouver, B.C.

Agents for Trans-Atlantic Steamships. Canadian Pacific Telegraphs—Service!

Canadian Pacific

Canadian Pacific Express Travellers' Cheques—Good the World Over!

FINANCE - COMMERCE - MARKETS

Market Returns To Sluggishness On Wall Street

NEW YORK, July 8 (AP).—The stock market made a few feeble recovery gestures today, then resumed the slumber which it started at the beginning of the week.

While some utilities, coppers, rubbers, mail orders and specialties managed to emerge with modest advances, numerous issues finished unchanged to down a shade.

Attendance in board rooms was virtually at zero, many traders electing to lengthen the week-end holiday. Dealings, consequently, were exceptionally light. In fact, the turnover of 113,320 shares was one of the smallest two-hour aggregates in twenty-one years. Actually it was the lowest volume since June 18 last year, when the figure of 104,000 shares was the most diminutive since 1918. It compared with 185,400 a week ago. Dealings for the week amounted to only 1,422,130 shares, lowest mark since 1921. In the preceding week 3,126,290 shares changed hands.

Losses and gains of fractions to a point or so were about equally divided at the finish, with the result that the Associated Press average of sixty stocks was unchanged at 46.2. Due to a run-up Wednesday, following the July 4 recess, this composite group showed a net advance on the week of 7 of a point.

Price changes in the bond market were mostly fractional today, with the trend unchanged to slightly lower.

The uncertain political outlook in Europe and a hot day in Wall Street combined to keep many traders idle.

Governments ended 3-32 of a point lower to 3-32 higher, with only six issues traded.

Japan 6 1-2's lost nearly a point. Uruguay 3 3-4's were up 1 1-4, and Cuban 4 1-2's added 7-8 of a point.

DOW JONES' AVERAGES

Dow Jones' averages closed today as follows:

Thirty industrials, 133.24, off .02.
Twenty rails, 26.66, off .09.
Fifteen utilities, 23.80, up .19.
Total sales, 110,000.

FOREIGN EXCHANGE

NEW YORK, July 8 (AP).—Quotations in cents.

Canada—Montreal in New York, 99.79; New York in Montreal, 100.38.

Belgium—17.00.
Denmark—20.81.
Finland—2.06¼.
France—2.65.
Germany—40.19.
Greece—.86.
Hungary—19.73.
Italy—5.38¼.
Netherlands—52.09.
Norway—23.52.
Poland—18.92.
Portugal—4.25¼.
Rumania—.73.
Sweden—24.13.
Switzerland—22.55.
Argentina—Official 27.54, free 23.32.
Brazil—Official 5.75, free 5.35.
Shanghai—13.00.
Japan—27.38.
Hongkong—28.15.
Yugoslavia—2.20.

STERLING EXCHANGE

NEW YORK, July 8 (AP).—Quotations in dollars, 4.68 3-16; sixty-day bills 4.66⅞.

(Rates in spot cables, unless otherwise indicated.)

H. A. Humber Ltd.
(All Fractions in Eighths)

	High	Low	Close
Allis Chalmers	33		33
Allied Stores	6-2		6-2
American Celanese	23-7	33-0	32-8
American P. & L.	4		4
American Radiator	11-8	..	11-6
American Smelter	40-1		40-1
American Tel. & Tel.	161-2		161-3
American Tobacco	83-8		83-6
Anaconda Copper	24-2	24	24-2
Atchison Railway	25-6		25-8
B. & O. Railway	4-4		4-4
Baldwin Locomotive	10-2	10-1	10-1
Bendix Aviation	23-8		23-6
Beth. Steel	52-2	51-6	52-3
Borden	20-8	20-4	20-6
Borg Warner	32	31-4	21-4
Briggs	19-3		19-2
C.P.R.	4	3-7	3-7
Caterpillar Trac.	43-3	43	43-3
Cerro de Pasco	37-6	37-4	37-6
C. & O. Railway	32-3	32-1	32-1
Chrysler	69-5	69-3	69-5
Columbia Gas	5-7		5-7
Commercial Credit	44	43-7	43-7
Commercial Solvent	9-1		9-1
Commonwealth & So.	1-3	1-3	1-2
Con. Edison	30-3	30-3	30-3
Cons. Oil	7-8	7-5	7-8
Cont. Oil	33-4	23-2	22-3
Crucible Steel	26-6		36-6
Curtiss Wright	5-2		5-2
Curtiss Wright "A"	24-4	24-2	24-4
Deere & Co.	18-8		16-6
Douglas Aircraft	67	66-4	66-4
Dupont	140-1	140	140-1
El. Auto Lite	39-8		29-8
El. Power & Lite	6-7	6-6	6-8
Freeport Texas	19-5		19-5
General Foods	44		44
General Electric	34-5	34-3	34-2
General Motors	42-8	42-3	42-4
Goodyear	36-3	26-1	36-2
Granby Copper	4-7		4-7
Houston Oil	5-3		5-3
Inspiration Copper	11-3	11-1	11-3
Int. Nickel	45-3	45-3	45-3
Ind. Rayon	23-5		23-5
Int. Tel.	5-6		5-6
Ill. Central	11-2	11-1	11-1
Johns-Manville	69		69
Kennecott Copper	32-2	32-1	32-3
Kresge	24-3		24-2
L. & M. Tobacco	107-8		107-8
Loew's	41-3	41-1	41-1
Lorillard	23-1		23-1
Mack Truck	20-2	..	20-2
Matheson Alkali	22-6	..	23-8
Monsanto Chemical	96-4	..	96-4
Montgomery Ward	50		50
Nash Kelvinator	6	5-7	5-7
National Biscuit	26-6		26-8
National Dairy	15-6		15-6
National Distilleries	25-6	35-4	25-6
New York Central	12-4		12-4
North American Co.	21-5	31-2	31-5
Nort. Amn. Aviation	15-2	15-1	15-2
Northern Pacific	7-5	7-4	7-4
Ohio Oil	6-6		6-8
Pacific Gas & Electric	20-4	20-3	20-4
Packard	3-1	3	3-1
Paramount Pictures	8-2		8-2
Penn. Railway	16-6		16-8
Pullman	35	34-5	34-5
Pure Oil	7		7
Radio	5-0	5-4	5-4
Republic Iron Steel	14-4	14-3	14-3
Reynolds Tobacco	38-4		38-4
Safeway Stores	41-8	41-3	41-8
Sears Roebuck	75-4	75-3	75-4
Shell Union	10-7	10-8	10-7
Socony Vacuum	11-3	11-2	11-3
Southern Pacific	13-3		13-3
Southern Railway	13-6	.	13-6
Sperry Corporation	40-6		40-6
Standard Brands	6-6	6-5	6-6
Standard Gas	2-4		2-4
Standard Oil Cal.	25-6	25-5	35-6
Standard Oil N.J.	41-9	41-5	41-9
Superior Oil	2		2
Studebaker	8-5		8-5
Texas Corporation	36-3	36-3	39-2
Trans American	6	..	6
Union Carbide	75	..	75
Union Pacific	95	..	95
United Aircraft	35-3	..	35-3
United Airlines	10-8	..	10-8
United Corporation	2-4	2-3	2-3
United Gas & Imp.	13-8		12-6
U.S. Realty	1-7		1-7
U.S. Rubber	39-7	39-6	39-7
U.S. Rubber pfd	103-4		103-4
U.S. Smelting	49		49
U.S. Steel	45-3	45	45-3
Warner Bros.	4-2	4-1	4-1
Westing. Air Brake	19-6	19-4	19-4
Woolworth	46-6	46-5	46-8
Youngstown S. & T.	32-7	..	33-7
Zenith Radio	17-6	17-5	17-8

Bonneville Dam is directly on the world-famed Columbia River Highway. It is one of the greatest engineering wonders of our time. See this gigantic power and navigation project that harnesses the mighty Columbia. It is now finished, a $74,000,000 project. Vacation in *air-conditioned* Oregon. Send for free booklet.

Drive OREGON Highways

Oregon State Highway Commission, Travel Dept. 891, Salem, Oregon.
Please send me your illustrated booklet on Oregon.
Name
Address
City

ON THE JASPER NATIONAL PARK ROUTE *East*

BREAK your cross-country trip at Jasper Park Lodge in the heart of the Canadian Rockies. It's the starting point for a memorable 75-mile motor trip *right* to the mammoth Columbia Icefield—a sight never forgotten. Lodge rates from $7, including meals. Golf, canoe, swim or loaf in luxury. The smart air-conditioned *Continental Limited* affords through service, Vancouver to St. Paul, Toronto and Montreal. Optional 2-day boat trip through Inside Passage fjords. Low Summer Excursion fares across Canada. See your agent.

CANADIAN NATIONAL
to Everywhere in Canada

CHAS. F. EARLE
District Passenger Agent
911 Government St. Phone Empire 7127
V-39-39

Another exclusive feature of the electrified **OLYMPIAN**
... Open Observation Cars

Across the timbered Bitter Roots and over the Continental Divide of the Rockies, the OLYMPIAN carries a special open observation car. Like the promenade deck of a luxurious liner it's a meeting place for passengers. There's no smoke, no soot or cinders, thanks to the cleanliness of electrified power. You breathe fresh mountain air and get interesting close-ups of glorious mountain scenery.

The OLYMPIAN has everything to make your trip East more enjoyable—air conditioning, a complete range of luxurious accommodations, including club car, bedroom car, standard sleepers, modern tourist cars and Hiawatha-type coaches, appetizing meals at low prices and courteous, friendly service.

$90.00 AND UP to NEW YORK and return via SAN FRANCISCO. See both World's Fairs for one low cost ticket.

LOW FARES EVERY DAY TO EASTERN CANADA AND UNITED STATES
OLD COUNTRY BOOKINGS
It costs no more to travel through the States to Eastern Atlantic ports. Through bookings arranged without bother to points outside the U.S. Baggage checked through in bond without examination.
Summer Sailings
VICTORIA OFFICE
902 Government St., Phone Garden 7041
Eric Marshall, Agent
Agents for Trans-Atlantic Steamship Lines 8004A

The MILWAUKEE ROAD

RANGE NARROW IN TORONTO MARKET

TORONTO, July 8 (CP).—On the dullest Saturday session in seven years, only 95,000 shares changing hands, stocks on the Toronto exchange today moved about in narrow range.

Western oils' index dropped .07 despite reports Turner Valley companies in the first six months of this year paid dividends, which were a record for any like period. Home Oil was off 2 cents at 2.08, and Okalta dropped a cent at 1.00. Other index changes showed industrials up 2.8, golds up .18 and base metals down .39.

Aunor touched 2.74 and closed at 2.73. Coniaurum was unchanged at 2.11. Other golds were traded lightly. Eldorado gained one cent at 1.15. Sherritt-Gordon gained a full point and Noranda was fractionally ahead. Consolidated Smelters eased fractionally. Industrials were mixed.

MINING SECTION
(Island Investment Co., Ltd.)

	Bid	Asked
Ajax	.16	.20
Aldermac	.33	.33
Bagamac	.08	.13
Bankfield	.21	.22
Base Metals	.14	.16
Beattie	1.24	1.35
Big Missouri	.10	.13
Bobjo	.09	.10
Bralorne	11.25	11.50
Buffalo Ankerite	11.75	12.00
C. & E. Corp.	1.85	1.89
Canadian Malartic	.75	.76
Cariboo G. Quartz	2.00	2.10
Castle Trethewey	.75	.81
Central Patricia	2.47	2.49
Chemical Research	.30	.35
Chibougamou	.11	.15
Coast Copper	1.55	1.75
Coniaurum	3.13	3.15
Dome	33.50	23.50
Eldorado	1.13	1.15
Falconbridge	8.10	8.50
God's Lake	.35	.36
Gunnar	.50	.53
Hardrock	1.00	1.02
Hollinger	15.00	15.75
Home Oil	2.06	3.10
Howey	.33	.34
Hudson Bay M. & S.	32.55	32.00
International Nickel	45.50	45.75
Kirkland Lake	1.50	1.53
Lakeshore	39.25	29.50
Leitch Gold	.82	.84
Little Long Lac	2.71	3.85
Macassa	4.45	4.50
McIntyre	55.50	56.50
McKenzie Red Lake	1.37	1.29
McLeod Cockshutt	1.85	2.00
McWatters	.53	.55
Mining Corp	1.13	1.20
Moneta	1.03	1.05
Morris Kirkland	.07	.06
Nipissing	1.38	1.50
Noranda	78.75	79.00
O'Brien	2.37	3.45
Pamour	3.51	3.53
Powell Rouyn	1.86	1.90
Paymaster	.39	.40
Pend Oreille	1.35	1.40
Perron Gold	1.80	1.83
Pickle Crow	4.65	4.80
Pioneer	3.40	3.43
Premier	1.77	1.85
Reno	.47	.48
Royalite Oil	23.00	25.50
San Antonio	1.69	1.70
Sherritt-Gordon	1.02	1.05
Siscoe	1.16	1.17
Sladen Malartic	.43	.45
Stadacona	.43	.44
Sudbury Basin	3.10	3.30
Sullivan	.78	.80
Sylvanite	3.35	3.40
Teck-Hughes	4.30	4.30
Toburn	1.70	1.75
Uchi Lake	1.32	1.23
Ventures	4.90	5.00
Waite Amulet	6.70	8.75
Wright-Hargreaves	8.00	8.05

INDUSTRIAL SECTION
(Island Investment Co., Ltd.)

	Bid	Asked
Bell Telephone	175	176
Brazilian Traction	9⅛	8½
Brewing Corp	1⅛	1⅛
Brewers & Distillers	4⅛	4½
Brit. American Oil	32⅝	32⅝
B.C. Power "A"	26½	27½
B.C. Power "B"	2⅛	..
Building Products	16⅝	17
Canada Cement	7	7¼
Canadian Malting	27	37½
Canadian Car & Foundry	9	9⅛
Can. Indust. Alcohol "A"	1⅝	1⅞
Can. Indust. Alcohol "B"	1½	
Canadian Pacific	3⅞	4
Cockshutt Plow	6	6⅛
Distillers-Seagrams	17	17⅝
Dominion Bridge	27	37½
Dominion Stores	5⅛	.
Dominion Tar & Chemical	5	5½
Ford of Canada	19½	20
Gatineau Power com.	14	14⅝
Gatineau Power pfd.	92	94
General Steelwares	5	5⅛
Gypsum	4⅝	4½
Hamilton Bridge	6⅛	
Hiram Walker com.	42¼	
Imperial Oil	14⅝	15⅛
Imperial Tobacco	16½	18⅛
International Nickel	45½	45⅝
International Pete	21½	21½
Lake of the Woods	15	15⅝
Laura Secord	12	12⅝
Massey-Harris com	4⅛	5
McColl-Frontenac com	5⅝	6⅛
Montreal Power	31⅛	32
National Breweries	41⅝	41¼
National Steel Car	44⅝	46
Ogilvie	25	25½
Page Hersey	101	101½
Power Corp	8⅛	10
Shawinigan	19½	19⅝
Steel of Can. com.	74½	75
Steel of Can. pfd.	70½	72
Banks		
Canadian Bank of Commerce	168	170
Bank of Montreal	213	314
Bank of Nova Scotia	298	301
Royal Bank	189	180
Bank of Toronto	233	

Stocks and Bonds

(A. E. AMES & CO., VICTORIA)

	Bid	Asked
Bell Telephone	175	173½
Brazilian T.L. & P.	8⅛	8½
B.A. Oil	32⅝	22⅝
B.C. Power "A"	26½	27
Canada Malting	38	37½
Canadian Pacific	4	4⅛
Con. Mining & Smelting	40	40⅛
Dominion Bridge	[illegible]	27⅛
Fanny Farmer	22½	22
Ford "A"	16⅛	18⅝
Goodyear Tire com	88½	75½
Goodyear Tire pfd.		59
Gatineau Pwr. pfd.	90	94
Hiram Walker G. & W.	42	44
Hiram Walker G. & W. pfd	20	20⅝
Imperial Oil	14⅝	15
Imperial Tobacco	16½	16⅝
International Nickel	45½	45⅝
International Petroleum	21⅝	31½
Loblaw Groc. "A"	24⅛	25
McColl-Frontenac pfd	87	88½
Montreal Power com	31⅛	31⅝
Royalite Oil	33	35½
Shawinigan W. & P.	18⅛	18⅛
Steel of Canada	74	75
Bralorne	11⅛	11⅛
Dome	22⅛	25⅛
Hollinger Cons	15⅛	15⅝
Lake Shore	38½	29⅝
McIntyre Porcupine	58	56⅛
Noranda	78⅛	78⅛
Pickle Crow	4.85	4.80
Premier	1.80	1.85
Wright Hargreaves	8.05	9.20
Bank of Montreal	213	314
Royal Bank	189	190

Corporation Bonds

	Bid	Asked
Abitibi 5%, 1953	42.50	44.38
B.C. Pulp 6%, 1950	50.50	53.50
Brown Co. 5%, 1948	32.50	24.25
Calgary Power 5%, 1960	103.75	109.30
Canada Cement 4½%, 1951	103.75	
Canada Steamship 5%, 1957	83.50	86.00
C.P.R. 3%, 1945	82.00	84.00
C.P.R. 3½%, 1951	80.50	82.50
Dominion Tar 4½%, 1951	102.00	104.50
Famous Players 4½%, 1951	101.50	
Gatineau Power 5%, 1949	103.38	104.25
Maple Leaf 5½%, 1949	54.35	59.90
Massey-Harris 4½%, 1954	83.50	95.50
McColl-Frontenac 4½%, 1946	102.80	104.59
Shawinigan 4%, 1961	103.00	106.00
Simpson's Ltd. 4½%, 1951	96.50	101.25
United Grain Grws. 5%, 1948	94.50	....

WHEAT FUTURES IN FURTHER DROP

WINNIPEG, July 8 (CP).—Liberal selling credited to Southern interests drove wheat futures prices to new seasonal lows for the second consecutive day in Saturday's short but active session on the Winnipeg Grain Exchange. July future remained at its lowest level in six years.

Final quotations were 1 to 1 1-4 cent down, with July at 55 3-8; October, 55 7-8 to 56; November, 57 7-8, and December, 58 cents.

Moderate seaboard support in the pit indicated an export business in Canadian wheat or around 500,000 bushels, although it was believed part of the purchases represented covering of old sales.

Country marketings totaled 431,000 bushels Friday, compared with only 186,000 bushels a year ago.

Liverpool slipped 3-4 to 1d, while Chicago lost more than a cent, and Buenos Aires showed little change.

Lack of offerings stemmed business in the cash wheat section. Coarse grain pit-trading was quiet.

WINNIPEG GRAIN
(H. A. Humber, Ltd.)

	P.C.	Open	High	Low	Close
Wheat—					
July	56⅝	56⅜	56⅝	55	55⅜
Oct.	57⅛	57⅜	57⅜	55⅞	55⅞
Dec.	59	59⅛	59⅛	57⅞	58
Oats					
July	28⅛	28	28	27⅞	27⅞
Oct.	27⅝	27½	27⅛	27	27⅛
Dec.	27⅝	27⅛	27⅛	26⅞	26⅞
Rye					
July	39⅞	38⅛	38⅛	38⅛	b38⅛
Oct.	40⅝	40⅝	40⅝	40⅛	40⅛
Dec.	41⅛	42	43	41⅞	41⅞
Barley—					
July	35½	35⅛	35½	35	35½
Oct.	34	35⅛	34⅝	34⅝	34½
Dec.	35⅛	35⅛	35⅛	34⅝	35

Cash Grain

Wheat	
1 Northern	57⅝
2 Northern	53⅛
3 Northern	48⅝
Track	55⅝
Oats	
2 C.W.	37⅝
Track	27⅝
Barley	
3 C.W.	33⅛
Track	35⅛
Rye	
2 C.W.	39⅛
4 C.W.	36⅛
Track	39⅛

CHICAGO GRAIN
(H. A. Humber, Ltd.)

	P.C.	Open	High	Low	Close
Wheat					
July	67½	66½	67⅛	66⅛	66½
Sept.	68½	68⅛	68⅝	67¼	67½
Dec.	70	69⅞	69⅞	68⅞	69
Corn					
July	47	47	47	46⅝	46⅝
Sept.	48⅛	48⅜	48½	47⅛	47⅛
Dec.	49⅝	49⅜	49½	49⅝	49⅝
Oats					
July	30⅝	30⅝	20⅝	20	30
Sept.	29⅝	28⅝	28⅝	28	28⅛
Dec.	20⅝	20⅝	30⅛	20	29
Rye					
July	..	42⅝	42	42⅝	43½
Sept.	..	45⅛	45⅛	44⅛	44⅝
Dec.	..	47⅛	47⅝	46⅝	46⅝

"There are many useless words in the English language," says a writer. Including "No!" uttered by a husband when his wife wants some money for a new hat.

Small Changes Shown In Prices of Stocks on Vancouver Exchange

VANCOUVER, July 8 (CP).—Prices were unchanged to slightly higher at the close of the short session of Vancouver Stock Exchange today. Trading was light and spotted as transfers totaled 18,290 shares.

Kootenay Belle Gold at 87 and Hedley Mascot at 83 were each 2 cents higher, while Big Missouri firmed 1 1-2 cents to 12. Privateer gained a cent at 1.30, and Premier at 1.80 and Sheep Creek at 1.20 remained unchanged.

Calgary & Edmonton Oil was 3 cents higher at 1.93 and Royal Canadian finished at 18 1-2, unchanged from Friday's closing bid. Other leading oils were inactive.

Nicola dipped a fraction to 2 1-4 and remaining base metals were unaltered.

VANCOUVER EXCHANGE
(Boorman Investment Co., Ltd.)

	Bid	Asked
Mines		
Big Missouri	..	.11
Bralorne	11.20	11.40
Bridge River Cons.	.02	.02
Cariboo Gold	3.08	3.13
Dentonia	.02⅝	.03½
Fairview Amalgamated	.03	.04
Federal Gold	.00½	
Golconda	.04	.06
Gold Belt	.31	.35
Grandview	.03⅝	.04½
Grull Wihksne	.01½	.03
Hedley Mascot	.83	.85
Homa Gold	.00½	
Island Mountain	1.05	
Kootenay Belle	.83	.90
Lucky Jim	.01	.01½
McGillivray Creek	.19½	
Minto	.01⅝	.03
Nicola	.02½	.03½
Noble Five	.01½	.01⅝
Pend Oreille	1.35	1.45
Pilot Gold	.00½	
Pioneer	2.45	2.50
Porter Idaho	.01½	..
Premier	1.84	1.85
Premier Border	.00½	..
Privateer	1.28	1.32
Quatsino Copper	.03½	.02⅝
Reeves Macdonald		.24
Relief Arlington	.13	.13½
Reno	.36	.53
Reward		.03
Sally		.02
Salmon Gold	.08	.10
Sheep Creek	1.19	1.33
Silbak Premier	1.30	1.25
Silvercrest	.00⅝	
Taylor Bridge	.06½	.08½
Vidette	..	.06
Waverley	..	.00½
Wellington	.00⅝	
Wesko	.00⅝	.01
Whitewater	.02	.02½
Ymir Yankee Girl	.05	.08
Oils		
Anglo-Canadian	.93	.97
Amalgamated	.00⅝	.01
Anaconda	.07½	.08
A.P. Cons.	.14	
Baltac	.01½	.02
Brown	.18	.21
C. & E. Corpn.	1.91	1.95
Calmont	.30	
Commonwealth	.24½	
Commoil	.33	.35
Dalhousie	.35	
Davies Pete.	.26	
Freehold	.02½	.03
Hargal	.19	
Highwood Sarcee	.12	.14
Home Oil	3.05	
Madison		.03
Mar Jon	.03½	
Merland	.03½	
Mercury	.06	.06
Midwest Pete.	.02½	
Mill City	.04	
Model	.22	.26
Monarch	.08	.09
National Pete	.09½	.10½
Nordon		.06
Okalta	.96	1.03
Paralta	.03½	.05
Prairie Royalties	.21	
Royal Canadian	.18½	.19
Royalite	34.00	
Spooner	.04	
Southwest Pete.	.36	.37
Sunset	.36	.40
United Oil	.08	.09
Vanalta	.04½	.05
Vulcan	.50	
Industrials		
Capital Estates	1.05	1.35
Coast Breweries	1.30	

MONTREAL STOCK PRICES EDGE UP

MONTREAL, July 8 (CP).—Stocks were given the "go ahead" signal today and a good portion of the market edged up a bit.

Canadian Car common and preferred, C.P.R. and Dominion Coal preferred all firmed fractions. Dominion Bridge gained 1-4 point.

Place Development, International Pete, Bell Telephone, Nickel and Noranda made slight headway. In the rear were Imperial Oil, Brazilian, Shawinigan, Smelters and Hollinger.

St. Lawrence Corporation preferred, Imperial Tobacco and National Breweries all steadied, while Ogilvie Flour dipped 1-8 and Alberta Grain added 1-4.

MONTREAL QUOTATIONS
(James Richardson & Sons)

	Bid	Asked
Assoc. Breweries	18	16⅝
Assoc. Brew. pfd.	110	
Alaoma	9½	10
Alaoma pfd	70	75
Bathurst Paper	5⅝	6
Building Products	18⅝	17
Canadian Northern Power	15½	16
Canadian Steamships	160	200
Canadian Steamships pfd	7½	8
Canadian Car & Foundary	9⅛	9⅛
Can. Car & Foundry pfd	20⅝	22
Canadian Celanese, pfd	105	106
Canadian Converters	7	
Canadian Alcohol "A"	180	300
Cockshutt Plow	8	6½
Consolidated Smelters	40	
Crown Cork	24½	25½
Dominion Bridge	27⅝	27½
Dominion Coal pfd.	18⅝	19
Dominion Tar	5	5½
Dominion Tar pfd.	80	
Dominion Textiles	63	68
Gatineau Power pfd.	83½	94
Hamilton Bridge	75	
Hollinger	15⅛	19½
Howard Smith	10	
Howard Smith, Pfd		86⅝
Hudson Bay M. & S.	32⅛	
International Paint	45½	45⅝
International Petroleum	21	21⅛
Lake of the Woods	15	15⅛
Massey-Harris	4⅛	5
Montreal Power	31½	31⅛
National Breweries	41⅝	41
National Steel Car	45	
Noranda	78	78⅛
Ogilvies	25	25½
Ottawa Power	14	15
Penmans	38	
Power Corpn	9½	10½
Price Brothers	10⅛	10⅛
Price Brothers, Pfd	40½	
Rolland Paper	8	8
St. Lawrence Corpn. Pfd	8⅛	8⅛
St. Lawrence Paper, Pfd	25	28
Sherwin-Williams	10	
Steel of Canada	74	75
Steel of Canada Pfd.	70	
United Steel	3½	4
Curb		
Abitibi	50	60
Abitibi, Pfd	3⅝	3⅝
Asbestos	21⅝	22
Bathurst "B"	125	180
Brewers & Distillers	4⅛	4⅝
Canadian Sugar	25⅝	24
Canadian Malting	37	37
Canadian Vinegars	11⅛	12
Canadian Breweries	105	130
Canadian Breweries, Pfd	20½	31⅝
Canadian Vickers	2½	4½
Commercial Alcohol	1.70	1.75
Consolidated Paper	3⅝	3⅞
Donnaconna "A"	3⅛	3⅝
Fairchild	4	4⅛
Fleet Aircraft	5	5½
Fraser Company	7⅛	8
Massey-Harris Pfd	41⅛	42
McColl-Frontenac, Pfd	87½	90
Page Hersey	100½	102
Royalite Oil	33½	35
Hiram Walker	42⅝	44
Hiram Walker, Pfd	20	20⅛
Banks		
Bank of Commerce	168	170
Bank of Montreal	213	314
Banque du Nationale	165	166

New York Curb

(H. A. Humber, Ltd.)

	Bid	Asked
American Super Power	0⅝	0⅞
American Gas & Electric	34⅝	35⅛
Associated Gas & Electric	0⅛	0⅛
American Light & Traction	106	108
E. W. Bliss Corporation	9⅛	9⅛
Bunker Hill Sullivan	12	14
Cities Service	5⅛	5⅜
Creole Petroleum	18	18⅜
Electric Bond & Share	7	7⅛
Ford of England	3⅛	3⅜
Ford of Canada "A"	19⅛	18⅝
Hygrade Food Products	1⅛	2
Humble Oil	58⅛	58½
Hollinger	15	15½
International Petroleum	21½	21⅝
Imperial Oil	14½	15
Niagara Hudson Power	6	6
Newmont Mining	65	66
Premier Gold	1⅛	1⅛
Pioneer Gold	2⅝	2⅝
Standard Oil Kentucky	17⅛	18⅛
United Gas Company	1⅛	1⅛
United Light & Power "A"	1⅛	1⅛
Wright Hargreaves	8	8⅛

BAR GOLD

MONTREAL, July 8 (CP).—Bar gold in London was unchanged at $34.85 an ounce in Canadian funds, 148s 6d in British funds. The fixed $35 Washington price amounted to $35.08 in Canadian funds.

Dollar Makers

By GEORGE T. EAGER

A LONDON AD THAT SOLD A CHAIR IN CHICAGO

Some business men were discussing the importance of spending more time in creating good advertisements and spending less time worrying about the page of the newspaper on which the advertisements appeared. One of them held up as an example the way an English firm advertised a chair.

There was a good-looking picture of the chair at the top of the advertisement. Next came the headline: "The chair for gentlemen intending to marry but not just yet."

The copy read as folows:

"For evenings between engagements and on which you are not engaged. For counting your blessings and trying to remember to remember the color of their eyes. For feeling relief that the dance is as far away as Portland. For the rich and rare enjoyment of the drink you bought yourself. For the pleasure of solving a thriller and finding out you were wrong. A splendid, utterly selfish chair; a chair from which you say, when the telephone rings, 'No, you come around here if you want to see me'."

That ad sold chairs by mail all over the world. It sold one to a man in Chicago who lives next door to the furniture buyer of a department store and could have bought a chair from his neighbor at a discount. Instead, he sent a blank check clear to England, to a firm he didn't know, for a chair he couldn't try out before he bought it—just because the advertisement offered him more than a picture of a chair, a few platitudes and a price.

(Released by Bell Syndicate)

Dominion Bonds

(Burns & Wainwright, Ltd.)

			Bid	Asked
Dom. of Can.	1940	4½	103.00	104.125
"	1941	5	107.00	107.875
"	1943	5	111.50	112.375
"	1944	4	111.375	113.375
"	1945	4	107.50	108.50
"	1946	4½	113.50	112.50
"	1949	3½	103.75	105.00
"	1949	3½	104.50	105.375
"	1951	3½	103.125	104.125
"	1952	4	108.00	109.00
"	1955	3	99.75	100.75
"	1956	3	99.25	100.25
"	1958	4½	111.75	112.625
"	1959	4	112.75	113.75
"	1968	3½	101.50	102.50
"	Perp.	3	93.50	94.50
"	1967	3	101.00	101.875
DOMINION GUARANTEES				
Grand Trunk	1962	3	99.50	100.75
	1962	4	109.25	111.25
Can. Nat. Rly.	1944	3	103.25	103.35
	1950	3	100.25	101.125
	1953	3	99.75	100.75
	1959	3	98.50	99.50
	1951	4½	115.25	116.50
	1957	4½	118.25	117.50
	1955	4½	118.25	119.50
	1954	5	118.00	120.25
	July, 1969	5	116.00	118.25
	Oct., 1969	5	118.75	121.00

EGG MARKET

These prices are obtained daily from the office of the Dominion Government Poultry Products Inspection Service, Victoria, E 8622

Grade "A" large	.25
Grade "A" medium	.23
Grade "A" pullet	.20

Following are city wholesale

Grade "A" large	.29
Grade "A" medium	.27
Grade "A" pullet	.24

Bond Quotations

(Burns & Wainwright, Ltd.)

	Bid	Asked
Alberta 4½, 1953	56.50	62.00
Alberta 5%, 1955	63.50	66.50
British Columbia 4½, 1957	94.00	100.00
British Columbia 4½%, 1953	102.00	104.00
British Columbia 5%, 1958	104.00	106.00
Manitoba 4½%, 1950	90.00	92.00
Manitoba 5%, 1959	96.00	98.50
New Brunswick 4½, 1961	107.00	109.50
Nova Scotia 4½, 1952	109.00	111.50
Ontario 4½%, 1950	111.50	113.50
Quebec 4½%, 1958	104.00	108.50
Saskatchewan 4, 1951	78.00	81.00
Saskatchewan 5, 1952	77.50	80.50
Saskatchewan 5½, 1952	82.50	85.50

A. E. AMES & COMPANY
(Business Established 1889)
MEMBERS
310-315 BELMONT HOUSE
Victoria, B.C.
THE TORONTO STOCK EXCHANGE
THE MONTREAL STOCK EXCHANGE
Telephones E 4171-2-3
Montreal Toronto Vancouver
New York London, Eng. Winnipeg

BURNS & WAINWRIGHT, LTD.
INVESTMENT SECURITIES
415-6-7 Central Building, 620 VIEW STREET, Telephone Garden 8137-8

PRIVATE WIRE SERVICE ACROSS CANADA
JAMES RICHARDSON & SONS
Government at View—Phone G 1138—Est. 1857—In Vancouver—Hastings at Howe

LAURENCE SMITH & CO., LIMITED
INVESTMENT SECURITIES
14 ARCADE BUILDING, VICTORIA
VANCOUVER TORONTO SAINT JOHN

STOCKS, BONDS, MINES, OILS AND COMMODITIES
DIRECT WIRE CONNECTIONS TO VANCOUVER, CALGARY, WINNIPEG, CHICAGO, TORONTO, MONTREAL AND NEW YORK
CONTINUOUS QUOTATION SERVICE
H. A. HUMBER, LIMITED
313 VIEW STREET TELEPHONES: E 1101-2

INSURANCE
Fire — Automobile — Burglary — Baggage
PEMBERTON & SON, LTD.
625 FORT STREET Insurance Agents PHONE G 8124

622 VIEW STREET E 9021
WANTED—City of Victoria Bonds
We Have a Full Report on Another Municipality Whose Bonds Appear Attractive
HUGH ALLAN J. W. JONES, LIMITED J. W. JONES

Gillespie, Hart & Co., Ltd.
Incorporated 1911
FINANCIAL AGENTS
BONDS — MORTGAGES — INSURANCE — REAL ESTATE
511 FORT STREET PHONES G 1181-2

INVESTMENTS and GENERAL INSURANCE
Boorman Investment Co., Ltd.
614 VIEW STREET E 2132

A FIRST CHARGE
An Investment Whose Assets Are a First Charge on the Production From Many of the World's Leading Oil Wells
Our Descriptive Booklet on Request
Island Investment Co., Ltd.
1006 BROAD STREET G 7146

FOREIGN CURRENCIES COMPILED ON BASIS OF CANADIAN DOLLAR

MONTREAL, July 8 (CP).—British and foreign exchange closed unchanged today. Nominal rates for large amounts:

Australia, pound, 3.748; China, Hongkong dollar, .2897; France, franc, .026566; Germany, reichsmark, .4023; Great Britain, pound, 4.6935; Italy, lire, .0528; Japan, yen, .2739; South Africa, pound, 4.6707; United States, dollar, 1-4 per cent premium.

Foreign Bonds

(Burns & Wainwright, Ltd.)

	Bid	Asked
Australia 4, 1956	91.00	93.50
Bolivia 7%, 1958	3.375	3.00
Chile 6, 1961	12.25	13.25
Columbia 6%, 1961	35.00	26.25
Germany 4½, 1985	17.00	18.75
Italy 7%, 1951	59.00	61.50
Japan 6, 1954	77.50	80.50
Peru 6, 1961	7.75	8.75
Sydney 5, 1955	98.50	100.50
United Kingdom 4%, 1990	98.00	100.50

Above prices in New York

Metal Markets

NEW YORK, July 8 (AP).—Copper steady; electrolytic, spot, 10.25; export, 10.35 to 10.40. Other metals nominally unchanged.

MONTREAL, July 8 (CP).—Spot: Copper, electrolytic, 11.70; tin, 52.40; lead, 4.55; zinc, 4.40; antimony, 14.00; per 100 pounds f.o.b. Montreal, five-ton lots.

Montreal Produce

MONTREAL, July 8 (CP).—Canadian Commodity Exchange: Spot, butter, Quebec (92 score), 22 1-4 to 22 3-8. Eggs "A" large, 24a; "A" medium, 22 1-2a. "B" large, 17 1-2a; "C," 15a.

Butter futures: July 22 1-8; August 22 1-4; September 22 1-2b; October, 22 3-4; November 23 1-2.

DIVIDENDS DECLARED

St. Lawrence Flour Mills Company, Limited, common, regular 25 cents, payable August 1 to shareholders of record July 20.

St. Lawrence Flour Mills Company, Limited, preferred, regular $1.75, payable August 1 to shareholders of record July 20.

Commonwealth International Corporation, regular 4 cents, payable August 15 to shareholders of record July 15.

THE CHEMAINUS GENERAL HOSPITAL
NOTICE TO CONTRACTORS

SEALED tenders will be received by the undersigned at his office up to FIVE P.M., TUESDAY, JULY 25th, 1939, for the construction of additions to and alterations of the present Chemainus General Hospital Building, all of wood frame construction, for THE CHEMAINUS GENERAL HOSPITAL, Chemainus, B.C.

Separate tenders will be received for the Hot Water Heating, Plumbing and Electrical Trades.

Plans, specifications and forms of tender may be obtained at the office of the undersigned on deposit of the sum of Ten Dollars ($10.00) which will be refunded when plans and specifications are returned in good order.

Certified cheques, made payable to the order of The Chemainus General Hospital, equal to five per cent (5%) of the amount of Tender to accompany each bid, which cheque shall be forfeited should a contractor decline to enter into a contract when called upon to do so.

The cheques of unsuccessful tenderers will be returned to them upon the signing of contracts.

Successful contractors will be required to furnish approved Surety Bonds to the amount of twenty-five per cent (25%) of contract amount.

The lowest or any tender not necessarily accepted.

THE CHEMAINUS GENERAL HOSPITAL
C. W. LAUBACH
Secretary, Chemainus, B.C.

BAR SILVER

LONDON, July 8 (CP).—Bar silver, 16 7-8d, off 1-2 (equivalent 35.10 cents).

MONTREAL, July 8 (CP).—Silver futures closed weaker today, 110 points off. No sales. Bid, July, 34.65.

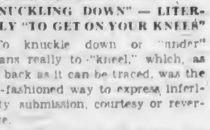

"KNUCKLING DOWN" — LITERALLY "TO GET ON YOUR KNEES"

To knuckle down or "under" means really to "kneel," which, as far back as it can be traced, was the old-fashioned way to express inferiority submission, courtesy or reverence.

So the knight knelt before the king, the lover before his lady, the penitent while in prayer to God.

The connection between knuckling down and kneeling is quite logical.

For "knuckle," which today refers to a finger joint, was formerly used of the knee-joint as well.

It is still correctly applied to the joint of the leg of a quadruped.

(Released by Bell Syndicate).

Business and Professional Directory, Want Ads

The Daily Colonist

RATES FOR CLASSIFIED OR WANT ADVERTISEMENTS

Two cents a word each insertion; twelve cents a word a week, with a minimum of ten words, cash with order. No advertisements accepted for less than twenty-five cents.

Death and Funeral Notices, $1.50 first insertion, $1.00 for each additional insertion. Marriages, Cards of Thanks and In Memoriam Notices, $1.50 per insertion.

Birth Notices, $1.00 per insertion.

Advertisers who desire may have replies addressed to a box at The Colonist and forwarded to their private address. A charge of ten cents is made for mailing replies. In this case add three words ("Box ... Colonist") to the count for the number of words.

Out-of-town readers of our advertisements ask advertisers to give address as well as phone numbers, as it is not always possible to communicate through the phone.

Any claim for rebate on account of error or omissions must be made within thirty days from the date of the same, otherwise the claim will not be allowed.

The Colonist will not be responsible for more than one incorrect insertion of any advertisement ordered for more than one issue.

The Colonist service is available every day from 8 a.m. to 9 p.m., excepting Sunday. Just call Empire 4114.

To insure insertion, Classified Ads should reach The Colonist before 9 p.m. on the day previous to publication.

Classified Ads for The Sunday Colonist will be accepted up to 9 p.m. on Saturdays.

CLASSIFICATIONS

Acreage for Rent ... 83
Acreage for Sale ... 82
Acreage Wanted ... 84
Agents Wanted ... 18
Autos for Hire ... 66
Automobiles ... 65
Births ... 1
Bicycles and Motorcycles ... 40K
Boats and Launches ... 87
Building Materials ... 40A
Business Directory ... 33
Business Opportunities ... 75
Cards of Thanks ... 4
Church Notices ... 9
Clothing, Furs, Shoes, Etc. ... 40B
Coming Events ... 10
Dancing ... 25
Deaths ... 2
Dressmaking ... 28
Educational ... 23
Farms for Rent ... 86
Farms for Sale ... 85
Farms Wanted ... 87
Flats and Apartments to Rent ... 53
Flats and Apartments Wanted ... 54
Flowers ... 7
For Sale—Miscellaneous ... 40
Furniture ... 40D
Fuel ... 40C
Funeral Directors ... 6
Furnished Houses for Rent ... 55A
Furnished Rooms for Rent ... 49A
Furnished Rooms Wanted ... 50A
Hairdressers and Beauty Specialists ... 21A
Hotels ... 46
Housekeeping Rooms to Rent ... 51
Housekeeping Rooms Wanted ... 52
Houses for Sale ... 78
In Memoriam ... 5
Listings Cancelled ... 77
Lost and Found ... 29
Machinery ... 64
Market Specials ... 35
Marriages ... 3
Miscellaneous ... 37
Money to Loan ... 31
Monumental Works ... 8
Music ... 24
Musical Instruments ... 40E
Nursery Stock, Plants, Etc. ... 40H
Nursing and Convalescent Homes ... 20
Offices, Stores, Halls to Rent ... 36
Personal ... 21
Professional Directory ... 34
Property for Sale ... 80
Property Wanted ... 81
Poultry and Livestock ... 42
Radio ... 40F
Room and Board ... 47
Room and Board Wanted ... 48
Situations Wanted—Female ... 18
Situations Wanted—Male ... 17
Summer Resorts ... 61
Swaps ... 41A
Teachers Wanted ... 15
Timber ... 74
To Exchange, Real Estate ... 78
To Rent—Miscellaneous ... 36
Stoves, Ranges, Furnaces ... 40L
Unfurnished Houses to Rent ... 55B
Unfurnished Rooms Wanted ... 50B
Wanted—Female Help ... 14
Wanted—Male Help ... 13
Wanted—Miscellaneous ... 41
Wanted to Borrow ... 32
Wanted to Buy—Houses ... 79
Wanted to Rent—Houses, Unfurnished 57B
Wanted to Rent—Miscellaneous ... 39
Wood ... 33

1 BIRTHS

EDGELL—To Mr. and Mrs. R. B. Edgell, "Little Dene," The Uplands, on Friday, July 7, a daughter.

2 DEATHS

SARGENT—There passed away at the Royal Jubilee Hospital, on July 7, David Sanford Sargent, aged eighty-four years, of 1711 Davie St. The late Mr. Sargent was born in Ontario and was a resident in the city for the last twenty-seven years. He is survived by his widow, one son, David Roy, of Nanaimo; one daughter, Mrs. H. W. Biggins, of 2511 Cranmore Road, Victoria, and one sister, in Colborne, Ont.

The funeral will take place from McCall Bros.' Funeral Home, on Monday afternoon, at 2 o'clock. Rev. F. R. G. Dredge will conduct the service, after which interment will take place in Royal Oak Burial Park.

4 CARD OF THANKS

Mr. and Mrs. Earl and family wish to express their appreciation and heartfelt thanks to all kind neighbors and friends who comforted them in this dark hour. Also for lovely floral tributes sent. "A friend in need is a friend indeed."

Mrs. Mary A. Lannan and family wish to take this opportunity of expressing to their many friends their heartfelt thanks and gratitude for the many beautiful floral offerings, cards of sympathy and other forms of condolence received during their recent sad bereavement in the loss of a loving son and brother.

Mr. and Mrs. H. Fleischman and family wish to thank those who by kindness shown, sympathy expressed and beautiful floral tributes offered, helped so much in their sad bereavement through the passing of a loving brother, the late Thomas Pollitt. They especially wish to thank the members of the Prairie Club for many kindnesses shown Mr. Pollitt.

Mr. and Mrs. H. C. Bossom, of 1858 Allenby Street, wish to express their heartfelt thanks to their many friends for the expressions of sympathy and beautiful floral tributes received during their recent sad bereavement in the loss of a loving son. Especially do they wish to thank the doctors and nurses of the Royal Jubilee Hospital, and S. J. Curry & Son.

6 FUNERAL DIRECTORS

Distinctive Funeral Service in Our New Mortuary at Moderate Cost
Experienced Lady Attendant
SANDS MORTUARY LTD.
Phones E 7511 G 3530 1803 Quadra St.

THOMSON FUNERAL HOME
1625 Quadra Street
Complete Service at Reasonable Cost
Lady Attendant
Phone G 2612

HAYWARD B.C. FUNERAL CO., LTD.
Established 1867
734 Broughton Street, Victoria, B.C.
Empire 3614 Empire 4065 Garden 7679
Lady Assistant

McCALL BROS.
"The Floral Funeral Home"
Office and Chapel, Corner Johnson and Vancouver Streets
Phone Garden 2012

S. J. CURRY & SON
Funeral Directors
Corner Quadra and Broughton Streets
Phone G 5512

7 FLOWERS

ANY FLORAL DESIGNS at lowest prices. Pollock Bros., 1315 Douglas St. G 5316.

BROWN'S VICTORIA NURSERIES, 618 View. Design work executed; lowest prices. We grow our flowers. G 6612, G 3521.

THE POSY SHOP, Artistic Floral Tributes. 623 Fort Street. Phone G 5422. Night Phone G 4682.

BALLANTYNE BROS., LIMITED
1211 Douglas Street Phone G 2421
We Telegraph Flowers
CUT FLOWERS AND DESIGNS

8 MONUMENTAL WORKS

STEWART MONUMENTAL WORKS, LTD. Take No. 6 car to works. 1401 May Street. Phone G 3452.

10 COMING EVENTS

CARPENTERS, ATTENTION!
ALL CARPENTERS OF VICTORIA AND district are earnestly requested to attend a mass meeting at the Trades and Labor Hall, Government and Broughton Streets, Monday, July 10, at 8 p.m.

AT HAMSTERLEY LAKESIDE, HIT PArade music at anytime, electrically transcribed, good floor. Devonshire cream meals. All visitors warmly welcomed by R. O. Lucas, owner.

A GRAND TIME THIS WEDNESDAY with the Haymakers' Old-Timers, McMorran's Pavilion. Free transportation, H.B.C., 8.30. 25c.

A GOOD TIME WILL BE HAD BY ALL at the Little Arctic, Saturday night, with the Five Canurks. Dancing at 8.30. Ladies free, gents 35c.

AN OLD-TIME DANCE THAT CAN'T BE beat, every Saturday, 8-12, A.O.F. Hall, with the Haymakers' Old-Timers. Prizes. Supper, ice cream. 35c.

ALWAYS A SOCIABLE CROWD AT THE Wednesday old-time dances, A.O.F. Hall. Stewart's Orchestra, supper, prizes. 35c.

AN OLD-TIME DANCE, FRIDAY, 9-12.30. Irvine's orchestra. Instruction, 8-9. Bunny Hall, 1305 Broad. Admission 25c.

AT PLAYFAIR, 1230 GOVERNMENT—Whist, nightly, 8.45. Cash prizes.

DANCE—WEDNESDAY, MODERN. Charles Hunt's Orchestra. Bunny Hall, 1305 Broad, 9 p.m. Admission 35c.

DINE AND DANCE
EVERY NIGHT, AT HONG KONG CAFE. Orchestra and pianist. Special Chinese dishes. Minimum charge 50c.

PYTHIAN SISTERS MEET EVERY SECond and fourth Thursday at K. of P. Hall, 1415 Broad St.

SUMMER FROLIC AT McMORRAN'S, Friday, July 21, 9 to 1. Val Carson's 5-piece orchestra. Floor show. Special novelty dances. All for 35c. Bus from Richardson's Cigar Store, Yates St., 8.30 p.m., 15c return. Auspices V.D.L.C., A.Y.P.A.

VICTORIA AND DISTRICT PAINTERS and Paperhangers' meeting, Wednesday, July 12, 8 p.m. 1228 Langley St.

McMORRAN'S
SEASIDE PAVILION, CORDOVA BAY
Dancing Saturday Nights—Tombolas
35c—Bunk McEwen's New Band
And Dancing Nightly to 24-Record Wurlitzer—No Floor Charge

13 WANTED—MALE HELP

AUTOMOBILE AND FIRE INSURANCE salesman. Previous experience desirable but not essential. Good leads. Good commissions. Good money for energetic man. Box 594, Colonist.

FARM BOY, GOOD WORKER. MUST BE able to milk and general. E 5316.

OLD LUMBER FOR WRECKING OF house. Box 724, Colonist.

RELIABLE MAN TAKE CARE STORE route. New plan of distribution. No selling. Earn excellent weekly income. B. & W. Nut Co., St. Paul, Minn.

RURAL SALESMAN
THIS AD IS DIRECTED TO CAPABLE salesmen with real sales ability. We solicit applications from several such men on roof coating, paint, oil and grease proposition sold on long credit terms. No down payments. No red tape. Earnings up to $400 to $800 monthly. (Earnings verified if desired.) Earnings advanced. Big season now on. No experience in our line necessary, but sales ability and intelligence are necessary, otherwise, please do not apply. W. L. Stephens, Box 4306, Fort Worth, Texas.

WANTED — ELECTRIC APPLIANCE salesman; permanent work if satisfactory. Box 551, Colonist.

14 WANTED—FEMALE HELP

EXPERIENCED GIRL, OVER TWENTY, daily. Housework and cooking. Two adults and baby. Near Normal School. Wages, $18. Box 705, Colonist.

GIRL TO DO GENERAL HOUSEWORK, live in, small house. G 2570, 10 to noon.

WANTED YOUNG LADY OF SMART appearance for house-to-house canvass of local artist's work. Good commission paid to right party. Work will sell on sight first time on the market. Apply to Box 656, Colonist.

WANTED—GIRL FOR HOUSEWORK. State experience and wages expected. Box 577, Colonist.

WANTED—CAPABLE COOK-HOUSEmaid. Phone Colquitz 32.

STUDENTS WANTED
VICTORIA HAIRDRESSING SCHOOL
WOOLWORTH BUILDING

17 SITUATIONS WANTED—MALE

A. J. GREGG — HOUSE WINDOWS cleaned, outside, 6c each. G 5023.

DRILLING, BLASTING, LATEST AIR drills. Day or contract. Asphalt driveways. E 1620.

GARDENING OR ODD JOBS. NO JOB too small. H. Hayward. E 1464.

HOUSEMAN-CHAUFFEUR, HOUSE-PARlormaid, first-class English couple, want position. Excellent reference. Box 553, Colonist.

JAPANESE WILL DO GARDEN WORK cheaply. Thorough, reliable worker. E 8049, evenings.

JAPANESE BOY WANTS WORK IN house or outside by day or month. E 3252.

MARRIED MAN MUST HAVE WORK. Do anything. Phone G 5436.

RELIABLE YOUNG MAN WANTS WORK. Handy; drive car or truck. Will travel. Phone E 2387.

SAWMILL SAWYER WANTS WORK. Write P.O. Box 281, Victoria, B.C.

WANTED BY MIDDLE-AGED MAN caretaker, gardener, general utility man. Six years last place. Best of references. Box 583, Colonist.

YOUNG MAN, USED TO HARD WORK, wishes to be prospector's partner. Go anywhere. Box 581, Colonist.

17A PAINTERS AND DECORATORS

AT low prices—Painting, paperhanging, kalsomining. Estimates free. G 6995.

ALL INTERIOR AND EXTERIOR DECOration. Reasonable. Easy terms. E 5786.

PAPERHANGING, KALSOMINING, INside and outside painting. Forty years' experience. G 1669.

PAINTING, PAPERHANGING, KALSOmining and plaster patching. E 1935.

$7.00—ROOMS Papered, paper included. Kalsomining $3.50. Outside painting. All work guaranteed. Terms. G 7838.

17C CARPENTERS AND CONTRACTORS

ALTERATIONS, HOUSE-RAISING, CONcrete work, repairs. O'Regan. G 7662, G 2258.

ALTERATIONS, BUILDING REPAIRS, roofing a specialty. T. Thirkell. E 4625.

CARPENTER — ALTERATIONS, PAINTing, kalsomining. Low prices. E 4270.

CARPENTER and Cabinet Work. Buildings, repairs, fencing. G 3802. Pollard.

CARPENTER, Builder. Repairs, Remodeling, reasonable. Experienced. E 4635.

17E GARDENERS

ALL BRANCHES OF GARDENING. Fencing done. Special rates for summer months. E 6825.

GARDENING WEEKLY. TWO DAYS open. E 6323, on Monday, ask for Ian Rotsey.

LAWNS, Digging, Pruning, Roses, Hedges, Scything. Hour, contract. E 3184.

ODD JOB GARDENER, 40c PER HOUR. G 4809.

18 SITUATIONS WANTED—FEMALE

A LADY WILL TAKE CARE OF INvalids or children evenings. Phone G 3062.

CAPABLE GIRL WANTS GENERAL housework; references. Telephone E 4463.

HOUSEWORK WANTED BY HOUR OR day by capable young woman. Dorothy. E 7482.

LADY CHAUFFEUR, YOUNG, DESIRES whole or part time position with refined family. Experienced driver, excellent references. Box 9852, Colonist.

STENOGRAPHER / BOOKKEEPER DEsires position. Excellent experience and references. Empire 5493.

YOUNG LADY WISHES POSITION looking after children, reliable. E 7620.

18 SITUATIONS WANTED—FEMALE (Continued)

WIDOW WITH BOY 6 WISHES POSItion as housekeeper in refined home, widower preferred. Box 838, Colonist.

WIDOW, 31, WISHES POSITION AS housekeeper to bachelor or widower. Box 632, Colonist.

WOMAN wants work, washing, ironing, cleaning. 25c hr., carfare. E 5392, R. I.

WOMAN WANTS ONE OR TWO DAYS' cleaning a week. Good worker. G 4408.

20 NURSING AND CONVALESCENT HOME

ST. CATHERINE'S—GUEST HOUSE FOR elderly ladies. Private rooms; every comfort, beautiful surroundings. Box 467, Colonist.

THE HEALTH CENTRE—MEDICAL AND convalescent cases. Phone E 1633.

HOMES FOR THE AGED

CONDUCTED BY THE SISTERS OF the Love of Jesus. For ladies over sixty. St. Jude's House of Rest, 4325 Willow Street. Also ready in July, St. Anthony's Guest House. Ready in September, the Priory Guest House. Private rooms with bath. Beautiful location, every comfort. Apply the Mother Superior, 949 W. 27th Avenue, Vancouver. Bay. 3434.

21 PERSONAL

A PERMANENT WAVE, INDIVIDUALLY styled. Special prices on shampoo and finger wave. Bert Wauda Salon, 718 Yates Street. Telephone E 4023.

ACCOUNTANCY SERVICE — SPECIALists all classes work; hour, day, week. Satisfaction guaranteed; 23 years' experience. Moderate. Room 7, 1006 Govt. G 5661.

ATTENTION—3 DOT RANCH OPEN FOR guests, horseback riding, beautiful surroundings. Langford. G 1674. Belmont 44Y.

A. MARSHALL — SPECIAL RATES ON furs repaired. 62, 639 Yates Street.

BOARD AND CARE GIVEN SEMI-INvalids. Low rates. Phone E 6847.

CLOCKS CALLED FOR AND DELIVered. Simply call E 6014.
ROSE'S
Jewelers, Opticians 1317 Douglas Street

ENGLISH HAND LAUNDRY—COLLARS turned 15c, shirts 13c up, collars 6 for 10c. Courtney at Douglas. E 8192.

ECZEMA, ITCH, PILES, ULCERATED legs. Try Geo. Lee's Chinese remedy. 638 Cormorant. Dept. and Drug Stores.

FOR VACUUM CLEANER REPAIRS, ALL makes, phone J. W. Higham, G 3559. Established 15 years. Authorized service for Canadian General Electric and Premier vacuum cleaners.

FREE INFORMATION — FEMININE HYgiene. Local Society de Hygenique, 133 Eberts Street. E 0774 after 5 p.m.

GOOD COUNTRY HOME FOR LITTLE children, reasonable. Box 346, Colonist.

HAVE A CLEAR COMPLEXION — FOR skin irritations, eczema, impetigo, Wightman's Skin Remedy, at all druggists.

JUST ARRIVED—NEW MAPLE SUGAR and syrup. Lilly's Confectionery, 1409 Douglas. E 5511.

MEN! WANT VIM? TRY RAW OYSTER tonic. Ostrex tablets, to pep up whole body quick! If not delighted with results first package, maker refunds its low price. You don't risk a penny. Call, write Vancouver Drug, Owl, Cunningham and all good druggists.

MOTHER FINDS PALM BEACH WHITE shoe cleaner keeps baby's shoes white. Does not rub off.

MADAM CAMPBELL WARD NOW READing at Douglas Hotel dining-room.

OLD BLINDS MADE NEW. RING G 4895. Window Shade Shop, 519 Fort.

PURE JERSEY MILK. EARLY MORNING delivery and evening. G 4716.

SHOLTBOLT'S N. & S. LINIMENT FOR rheumatism, neuralgia, chronic pains. Sholtbolt's, 589 Johnson.

THREE WELL-BROUGHT-UP CHILDREN for adoption, together if possible, two girls, eight and ten, and a fascinating boy of five. Protestant home, preferably Christian Scientists. Box 561, Colonist.

VOICE OF EXPERIENCE, BRITISH Astrologist. Readings at Short's Cafe, Douglas Street, 2-6, 7.30-11 p.m. Appointments. E 4822.

WILL PURCHASE A NUMBER OF UNITS in the Golden Ledge Syndicate if your price is low enough. Box 713, Colonist.

WE ARE PROUD TO OFFER YOU MABters' Health Bread. Made from our own original recipe. It has no equal in quality anywhere.

YOUNG MILK-FED DUCKLINGS, ready for cooking. Askey's Fish Market, 624 Yates Street. Delivery. G 7101.

21A HAIRDRESSERS AND BEAUTY SPECIALISTS

ANY-PRICE PERMANENT CAN BE given now without machine or electricity. No burns. No frizzes. No fuss. Oil solution. It is the perfect way to give children's permanents. Come in and get free test curl. La France Beauty Salon, 727 Yates Street. G 7443.

A GOOD PERMANENT AT A REASONable price. Phone G 6852. Bobette Beauty Salon, Room "A," Campbell Bldg.

"HARPER METHOD" SCIENTIFIC beauty culture. 1207 Douglas Street, E 4928. 2548 Windsor Road, G 5034.

MAISON TYRRELL, PERMANENT WAVE specialist, at David Spencer's, Ltd., fourth floor. E 4141.

PERMANENT WAVING, FACIALS. HOLlywood Beauty Shop, 617 Fort. E 0433.

SUPERFLUOUS Hair Removed. Weakens growth. Try one. Sussex Beauty Salon, 706 Broughton. E 5115 (formerly Ivy's).

THE HILDA BEAUTY SHOP—SPECIALizing all leading methods of permanents. 1165 Newport Avenue. E 0722.

VICTORIA BEAUTY PARLORS. CALL E 8515 for a good permanent. All experienced operators. 1218 Broad Street.

IT IS POSSIBLE TO GET MARCELS
And still have your hair look smart and stylish. The Avalon does it.
AVALON BEAUTY SHOPPE
E 0522 1104 Douglas Street

23 EDUCATIONAL

EXPERIENCED TEACHER WILL COACH pupils. Box 657, Colonist.

PERCY FLETCHER WILL BE ABSENT till July 21. Any coaching required from 7th-31st done by substitute. E 9906.

ROYAL BUSINESS COLLEGE, 1006 GOVernment. G 6016. E. W. Maunsell.

SUMMER CLASSES, FRENCH, GERMAN, Italian, 50c; private, 75c. E 3007.

STANDARD SCHOOL STENOGRAPHY—Oak Bay Junction. Miss G. Dickson.

ST. MARGARET'S BUSINESS SCHOOL—Junior House, St. Margaret's School. Miss W. G. Milligan, principal. E 3234.

SPROTT-SHAW BUSINESS INSTITUTE—Courses: Stenography, secretarial, commercial, radiotelegraphy. G 4512.

25 DANCING

MR. and Mrs. Geo. Rosaly, Victoria's leading ballroom instructors. E 4854.

29 LOST AND FOUND

FOUND—LADY'S BROOCH. OWNER identify and pay for this ad. Box 653, Colonist.

FOUND ON CORDOVA BAY BEACH, A gent's watch. Phone E 5536.

LOST — 20-FT. OPEN WHITE BOAT, with 2-cycle Gray motor, drifted from Cordova Bay some time Thursday morning. E 6248.

LOST — BULOVA WATCH, BETWEEN Douglas and Government on Yates, Broad, Fort or Broughton. Finder please phone E 5193.

LOST BLACK WALLET CONTAINING sum of money, driver's licence, etc., somewhere between Vancouver Drug and Spencer's. Reward. G 7311.

LOST BASEBALL MIT IN NEIGHBORhood of Fairfield Road. Finder please phone E 4783.

LOST—RADIATOR CAP WEDNESDAY, city or Oak Bay. Phone E 4332.

LOST — FEMALE WIRE-HAIRED TERrier. Phone E 7422.

DOUBLE SERVICE IN WANT ADS

You can telephone your answers as well as your classified advertisements to The Colonist. Readers are often interested in Want Advertisements that do not carry the names or addresses of advertisers, but a Colonist box number. For the accommodation of those readers who find it inconvenient to write an answer and to serve the advertiser better

We Will Take Replies to Box Numbers Over the Telephone

The Colonist service is available from 8 a.m. to 9 p.m., excepting Sundays. Phone Empire 4114.

29 LOST AND FOUND (Continued)

LOST — POMERANIAN, BLACK WITH brown spots. Answers to "Mickey." Phone E 7794.

31 MONEY TO LOAN

A MORTGAGE LOAN CAN BE ARranged by us in any amounts—repayments to suit. Building loans a specialty—low interest—reasonable charges. We are authorized agents for National Housing Act loans.
P. R. BROWN & SONS, LTD.
1112 Broad Street Phone G 7171

AUTO FINANCE, INSURANCE, MORTgages. Notaries, etc.
H. W. MILLER & CO.
Phone G 4651 1210 Broad Street

ANY REQUEST FOR A MORTGAGE APpreciated. See H. C. Holmes, Pemberton & Son, Ltd., 625 Fort St. G 8124.

HAVE MONEY TO LOAN ON IMPROVED property or for building purposes.
See T. B. Monk
J. H. WHITTOME & CO., LTD.
118 Pemberton Bldg.

MONEY TO LOAN ON RESIDENTIAL property. Also consider building loans. Private funds. 6%. Foot & Co. G 5541.

$500 $750, $1,000, $1,500 AND $2,000 at 6 per cent. Improved property. Local funds. H. G. Dalby & Co., Ltd. 634 View Street.

33 BUSINESS DIRECTORY

CARPET CLEANING

UPHOLSTERY AND CARPET CLEANing. Carpetorium Co., 1025 Cook Street. E 2861.

FLOOR SURFACING

V. L. HARDWOOD FLOOR CO., 707 Johnson. Free estimates. G 7314.

INSURANCE

FIRE, AUTO INSURANCE — SEE LEE, Fraser & Co., Ltd., 1222 Broad Street.

LAWN MOWERS

A. J. WORTH, LAWN MOWER SPECialist. Phone E 7051. 711 Pandora.

ELVES BROS. Lawn Mower Shop—Mowers sharpened. 1423 Broad. E 0662.

LAWN MOWERS SHARPENED. BOB Peden, Ltd. E 2815. 646 Johnson St.

LITHOGRAPHY

LITHOGRAPHY
Labels for Every Purpose in Any Design or Color Combination
Commercial Work — Letterheads, Invoices, Cheques, Bonds, Debentures, Etc.

Photo-Litho Map Work

THE COLONIST
Lithographing Department
1211 Broad Street

PUBLIC STENOGRAPHER

ETHEL SEYMOUR, 207 CAMPBELL Building, Douglas Street. Phone Garden 2525. Authors' manuscripts, law and general. Strictly confidential.

TENNIS RACQUETS

TENNIS RACQUETS REPAIRED OR REstrung. Bob Peden, Limited, 646 Johnson Street. E 2815.

WINDOW GLASS

WINDOW GLASS REPLACED AT shortest notice. Auto glass replaced while you wait. Mellor Bros., Ltd., 819 Broughton Street. Phone G 5021.

WOOD AND COAL

ALL BARGAINS—SPLIT WOOD, READY for cook range. Also heavy bark slab-wood, mixed with inside blocks, best quality, never in water, ready to burn, no short lengths, 100 per cent fir, goes twice as far as millwood, cheaper than salt water wood. 12-inch for furnace, fireplace and cook range. Regular $3.25 cd., now $2.85 cd., $4.25 1½ cd., $8.25 3-cd. lot. Extra special, 6 cds, $16 all C.O.D. For two weeks only. Full measure. Bone-dry slab-wood, $3.50 cd. Bone-dry kindling, $4 cd. Hillcrest and Mayo Bros. G 3015.

ALL DRYLAND THICK BARK SLAB and inside blocks, 12-in., guar. A 1 fir, $2.50 cd., 2 cds. $4.50. Inside block, $4. Dry Malahat, $5 cd. Dry cordwood or bark, $6.50. Bone-dry fir wood, $3.50 cd., 2 cds., $6.50. Old John Wood, 2514 Douglas. E 2743.

A SPECIAL PRICE — BUY NOW, SAVE money. Dry inside fir blocks, mixed with heavy bark slab from Duncan, 12-in., guaranteed never in water, ready to burn, now only $2.50, 2 cds. $4.50, bone-dry, $3.50, 2 cds. $6.50. Inside block, $4. Must be moved. Sooke Dry Wood Co. E 8925.

A BARGAIN — UP-ISLAND FIR, GOOD as cordwood, ready to burn. Put in basement now. Ideal for range, fireplace, furnace, 3 full cds. $9.50. Absolutely dependable. Ronald Hopkins Coal & Wood. E 7916.

A DEAL, ORDER NOW WHILE IT LASTS. Bone-dry cedar, all 12-in. quality wood at cheap price. Reg. $3, now 1 cd., $1.75. Dominion Fuel Co. E 4734.

ANY LENGTHS, REAL DRY CEDAR, one load, $1; 2 for $1.75. E 6722.

ALL FIR SCREENED SAWDUST, $2.60 bulk, $3.25 sixty sacks. E 3654.

BIG ONE-WEEK SALE — DRY INSIDE blocks and heavy bark slabs from Up-Island. Never in water. All 12-in., no cedar. Easy split. Ready to burn. Beats cordwood. Reg. $4.50, now $3 cd., 2 cds. $5.75, 4 cds. $11. C.O.D. only. O.K. Fuel. G 2452.

BONE-DRY STOVEWOOD, $2 ¼ CORD. Cooperage wood, $2.50 cord. Kindling, $1.50. Blocks, $3.00 cord. E 5023.

DRYLAND WOOD, 2 cds., $5, 1 cd. $2.75; bone-dry fir slabwood mixed, $3.25 cd.; bone-dry inside blocks, $5 per cd.; bone-dry heavy slabs, $5 per cd.; No. 1 fir millwood mixed inside blocks, $2 per cd. Inside blocks $4 per cd.; heavy slabs, $3.50 per cd. Shawnigan Douglas Fir Wood Company. Phone E 3914.

DRY 4 FOOT CORDWOOD IN 3 CORD lots, $4.75 cord. J. E. Painter & Sons. G 3541. 817 Cormorant Street.

HALF PRICE, ONE WEEK ONLY, EXTRA special, no fooling. It is real dryland wood from Cameron Bros.' Timber Co., Ltd., the one and only lumber mill on the Island where logs do not go in water. Blocks and slabwood mixed, no short lengths. Ready to burn. A 1 Douglas fir. Ideal for furnace, cook range or fireplace. Prompt service. C.O.D. Reg. $4 per cd., now 1 cd. $2.75, 2 cds. $5. Dominion Fuel Co. E 4734.

MALAHAT Douglas fir, dryland, $2 cd.; 3 cds., $8.50. 1st gr. sawdust, screened fir, $2.50 bk. unit; $3.25 unit, sacked. G 2341.

MALAHAT BULK SAWDUST, $3.25; sacked, $4.25 60 sacks. J. E. Painter & Sons, 817 Cormorant Street. G 3541.

MUST MOVE IN ONE WEEK—50 CDS. 12-in. bone-dry Up-Island millwood. Reg. $3.50, now only $2 cd. G 2452.

NO. 1 FIR MILLWOOD, $3.50 CD., IN 2-cd. lots. Inside fir, $4.00 cd. Screened fir sawdust, $2.75 unit. Manning & Shaw Fuels, 745 View Street. E 0624.

REAL SNAP — BEST DRYLAND WOOD. No cedar or hemlock. 12-in., from Malahat tie mill. Reg. $3.75, now, 1 cd., $2.75, 2 cds., $5.00, 4 cds., $10. One-week sale. National Fuel. Order now. G 5215.

25 CDS NO. 2 WOOD, ALL BONE-DRY. Reg. $3, now 1 cd., $1.75, 2 cds., $3, 12-in., good for kindling. Two-day sale only. National Fuel Co. G 5215.

33 BUSINESS DIRECTORY (Continued)

SCREENED FIR SAWDUST, $2 UNIT; $3 60 sacks. Phone day, night. E 2924.

$2.25 BULK, SACKS $3.25. UP-ISLAND tie mill sawdust. All screened, clean, coarse, all fir. Order now. E 7445.

$3.50—UP-ISLAND SLAB, 12-in., Rodgers' Wood Co., Alpha St. G 2214.

34 PROFESSIONAL DIRECTORY

DENTAL LABORATORY

CHARLES FRASER, DENTAL MECHANIC, 416 Scollard Bldg. E 7515 or E 7072.

MASSAGE

MRS. BARKER, MASSEUSE, VAPOR baths, chiropodist. 225 Howe. G 1661.

OSTEOPATHIC PHYSICIANS

DR. VERNON B. TAYLOR, REGIStered and licensed. 406-7-8 Belmont Building. Phone Empire 7823.

PATENT ATTORNEYS

ERNEST E. CARVER, F.P.I.C.
Registered Canada and U.S.
Patents and Trade Marks in All Countries
789 W. Pender, Vancouver Phone Sey. 1252

FETHERSTONHAUGH & CO.
Patents and Trade Marks
Offices Throughout Canada and U.S.
789 W. Pender, Vancouver. Phone Sey. 3796

PHYSIOTHERAPY

H. R. LIVSEY—Registered and Licensed. 218-9 Pemberton Building. G 3643.

36 OFFICES, STORES, HALLS TO RENT

OFFICES TO RENT—SCOLLARD BUILDing, 1207 Douglas Street. Apply engineer at building, or Royal Trust Co. E 4126.

37 MISCELLANEOUS

SAWS, ALL KINDS, FILED, SET, gummed, etc. Phone W. Emery. 1567 Gladstone Avenue.

40 FOR SALE—MISCELLANEOUS

40A BUILDING MATERIALS

ANYTHING IN CONCRETE. MIXER FOR hire. Cement, gravel. W. Trace. E 7473.

DOORS AND WINDOWS, V-JOINT, SIDing, etc. Apply 846 Esquimalt Road.

ISLAND BUILDING SUPPLY COMPANY—Everything in builders' supplies. E 6213. 518 Fort, corner Langley.

SIDNEY SPEEDY SERVICE—WE HAVE special bargains in many items of lumber that can be used on numerous jobs at a considerable saving in price. We would be glad to show you these items. SIDNEY LUMBER, 2116 Government St. G 2515.

SHINGLES (XXXXX), NO. 2, BARGAIN prices. Dalziel Box Company. G 1422.

THE MOORE-WHITTINGTON LUMBER COMPANY, LIMITED
Established 1893
LARGE STOCK — RIGHT PRICES
Lumber, Millwork, Gyproc, Masonite, Insulex, Gypsum Wool, Shingles, Etc.

40D FURNITURE

BREAKFAST SETS, $8.95. BEDS, COMplete, 12.50. Dressers, $4.95 to $13.50. Franks Furniture Store, 1115 Yates. E 2484.

CHESTERFIELDS, NEW TERMS DIRECT from the warehouse. You save the overhead expense. Can be seen at Heaney Storage Company.

EIGHT-PIECE OAK DINING SUITE, $29.50. Odd dressers, $5 to $18.50. Holland Bros., 733 Fort Street. E 0913.

EIGHT-PIECE OAK DINING SUITE, good condition. E 4281.

FURNITURE FOR SALE BY OWNER—Dining set, Chesterfield suite, kitchen set, rugs, etc. Phone G 6965.

FOR SALE — CONTENTS OF PRIVATE home. E 9318.

FOR SALE—ALMOST NEW SIMMONS walnut crib and mattress. E 6239.

KNEE-HOLE DESK (MAHOGANY ANtique), $69. Century Arts Shop, corner Government and Yates.

MUST SELL—CHESTNUT CANOE, GOOD condition. Phone E 8897.

MODERN 6-PIECE BEDROOM SUITE, practically new. Phone E 0092 (owner).

OAK FLAT-TOP DESK, $25. SMALL roll-top desk, $14.50. Four typewriters, $25 to $29. Kitchen cabinet, $27.50. J. M. Willows, "Better Class Used Furniture," 705 Johnson Street. Phone G 4424.

USED RANGES WANTED FOR CASH or trade. Best prices allowed.
HUB FURNITURE COMPANY
713 Johnson Street Phone G 6425

EXCEPTIONS
3 RADIOS, $12.50 EACH, 3 TYPEWRITers, 16-in., 21-in., 45-in.; electric Singer sewing machine, $27.50; pair binoculars, $20; ship's compass, $5; adding machine, $20; new $11 electric kettle, $7; cash register, $20.
PLOWMAN PROTECTS PATRONS
824 Fort St., Above Blanshard

A GOOD SELECTION OF USED FURNITURE
Also Antiques—At Lowest Prices
Delivery Free in City
REID'S FURNITURE
1317 Broad Street Phone E 6952

40E MUSICAL INSTRUMENTS

EVANS PIANO, FINE TONE, GOOD condition, mahogany case. E 5350.

GOOD PIANO, $37. 601 ELLERY Street, forenoon.

GUITAR FOR SALE, FINE TONE, VERY reasonable. Apply 742 Burdett Ave.

PRACTICE PIANO, $25. REMINGTON typewriter, $15. Bradstock, McKenzie Ave., Saanich.

PARLOR GRAND PIANO. CHEAP FOR quick sale. G 7460.

40F RADIO

EXPERT RADIO REPAIRS. TUBES tested free, day or night. G 5918.

FOR SALE—VICTOR CONSOLE RADIO. What offers? 2122 Spring Road.

RADIOS FOR HIRE, WEEK OR MONTH. Radios repaired; tubes tested free. Radios at give-away prices. Aaronson's, 1328 Government. G 4722.

1938 SILVERTONE CAR RADIO guaranteed, $20. Also aerial, $2. G 1390.

7-TUBE MODERN PHILCO BATTERY radio, with batteries, $25. H. D. Mainwaring, 732 Fort.

40G OFFICE AND STORE EQUIPMENT

SHELVING FOR STORE, PARTLY glass, sliding doors. 780 Fort Street.

40K BICYCLES AND MOTORCYCLES

A NEW ENGLISH BICYCLE FOR $26.50. New C.C.M. bicycles just arrived. Bicycle sale—30 Bicycles, $14.50 to $18.75. Balloon-tire bicycles, $34.50, with wides. Expert bicycle repairs, moderate prices. Aaronson's, 1328 Government Street.

BICYCLES—NEW AND REBUILT MODels. Terms arranged to suit your budget. Satisfaction guaranteed in our repair department. We call for and deliver. Phone G 5911. Peden Bros., Ltd., 1410 Douglas.

C.C.M. AND RALEIGH BICYCLES FROM $29.75. Expert bicycle repairs. See Bob Peden, Ltd., 646 Johnson St. E 2815.

CASH FOR OLD BICYCLES OR PARTS. Call anywhere. G 4722.

GIRL'S ENGLISH BICYCLE, SIZE 8-12 years age, almost new, $25. G 4466, 8-9 p.m.

GENT'S BICYCLE, NEARLY NEW. Phone mornings or evenings. E 6862.

HOLIDAY ON A BICYCLE—MACHINES can be rented for 75c a day, $1.00 the week-end, $2.50 per week or $5.00 per month. Phone E 6212. Robinson's, 1220 Broad Street, opposite Colonist.

RECONDITIONED BICYCLES FROM $18 up. These machines are completely overhauled in our shop and are covered by our guarantee. Terms can be arranged. E. H. Harris & Co., Ltd., Fort Street, next to Ray's.

STREAMLINE AMERICAN BICYCLE, nearly new, mounted headlight, $35. G 1390.

WANTED—MAN'S BIKE, GOOD CONDItion, reasonable. E 2630.

40L STOVES AND RANGES

FOR SALE—RANGE WITH OIL BURNER, also Morris chair. Box 630, Colonist.

40 FOR SALE—MISCELLANEOUS (Continued)

SAWDUST FURNACE BURNERS
A $5 DOWN PAYMENT WILL INSTALL our improved "COAST" Sawdust Burner in your furnace. Be prepared for Winter with a safe and economical installation.
Price installed, for medium-size house, $45; for larger houses $55.
"COAST" Range Burners, installed, $32.50.
COAST HARDWARE 1418 Douglas

HUDSON'S BAY IMPERIAL "A" STOVE, perfect condition, $22.50. 142 Gorge Road West.

LEADER SAWDUST BURNERS FOR stoves, furnaces, boilers, bake ovens, water heaters, etc. Southall Stove Co., 1321 Government Street.

MOFFAT ENAMEL GAS STOVE, AUTOmatic oven, self lighter; perfect condition. A bargain. E 8317.

NEW AND USED RANGES, OIL Burners. Mann's, 740 Fort. E 3122.

RANGE CASTINGS STOCKED FOR most makes. B.C. Hardware, 718 Fort Street.

SMALL FAWCETT RANGE, STEEL TOP, enamel back, brass coil, $36.50. Carter's Stove Store, 822 Fort Street. E 3511.

USED RANGES: WOOD, COAL, GAS, electricity and oil. C. J. McDowell, 1000 Douglas Street.

500 STOVES WANTED — BEST CASH prices paid. Call Pedan's Stove Store. E 1451.

40X MISCELLANEOUS

A DOLLAR A WEEK BUYS A NEW ABC or Thor washer. See us for washer bargains. C. J. McDowell, 1206 Douglas. G 2634.

A NEW LINE IN MATTRESSES—JOB rolls up for camp, $2 each. 720 Fisgard. E 0533.

ABC, CONNER, MAYTAG (USED) electric washers. Bargains. Taylor & Co., 728½ Fort Street.

A NECESSITY — SEE OUR WINDOW for sewing stools. Singer Sewing Machine Co., 726 Yates Street.

ALL MAKES SEWING MACHINES REpaired, needles and oil. Taylor & Co., 728½ Fort.

AUTO TENT, COMPLETE WITH POLES, takes two cots, as new, $7.50. E 4383.

BABY BUGGY FOR SALE, $10. E 7594.

CONCESSION TENT, PRACTICALLY new, 12 x 16, 6-ft. walls, two grills and burners. Suitable for Exhibition. Snap, $25. Phone G 6343.

COVERS FOR SUIT CASES, CAMERAS, radios, etc., made to order. F. Jeune & Bro., Ltd., 570 Johnson St. G 4632.

CHERRIES 4c LB. PICK YOUR OWN and brine containers. Duke, Holland Avenue.

CONSOLE ELECTRIC SEWING MAchines, Singer and White (used), in walnut. 728½ Fort Street.

CHOICE CHRYSANTHEMUMS, 5c. ROTted weedless manure, 25c bag. G 3765.

CHINOOK CROSSCUT SAW, ALMOST new, 6-ft., $6. Box 629, Colonist.

CONCRETE MIXER, NEW CONDITION. F. Goddard, Sidney.

EARWIG BAIT — MADE TO GOVERNment formula, 10c lb. The Staneland Company, Ltd., 840 Fort St. G 1914.

ELECTRIC POLISHER COMPLETE, ALmost new, $25. G 4798.

FOR LOOSELEAF REQUIREMENTS—
All Special Forms Ruled and Made to Order—Also Blank Books of Every Description
Ledger and Columnar Sheets, Binders and Files Carried in Stock.
THE COLONIST
Commercial Department
1211 Broad Street

FRUIT SEALERS — PINTS 65c AND quarts 75c dozen, only been used once. Dog kennel, $2. 1408 Taunton St.

FOR SALE—2 USED PAPER-CUTTING machine knives, length 57 inches. Apply Colonist Job Printing Department.

FOR SALE — SET MATCHED GOLF clubs and leather bag. Phone G 2398.

FOR SALE—STOVE AND FURNITURE. House for rent. Apply 631 Avalon Rd.

GOOD TENT, 7 X 14, SPLENDID CONdition. Maraison Bros., or phone E 0562.

LADY, LEAVING VICTORIA, DISPOSING all. Telephone 10 a.m., 10 p.m. E 5674. View by appointment.

LOVELY AUSTRALIAN FOX AUTO RUG, twenty-one selected skins, excellent condition. Telephone E 6901.

MURESCO NOW 70c PER 5-LB. PACKage, 18 beautiful tints. Harts-Andrews Paints Ltd., 711 View St. G 4713.

MAJESTIC RANGE FOR SALE, ONE hallrack. Call 3011 Balfour Avenue.

PIPE AND PLUMBING—NEW AND USED pipe, brass tube pipe, 6c per foot. Baths, closets, lavatories, etc. Capital Iron & Metals, Ltd., 1824-32 Store Street. Phone G 2434.

PLYWOOD WARDROBE STEAMER trunk, $13; steamer, $8; used once. Box 603, Colonist.

PICKLING WALNUTS, 10c PER LB., 6 lbs. 50c. E 8573.

PICKLING WALNUTS FOR SALE. Phone G 2480.

ROLLS RAZORS $3.75. 26-IN. SUITCASES $1.50, 8-power prismatics $17.50, field glasses $6.75, 30-30 rifle $23, .22 rifle $4.75, mudguards 29c, pedals 39c, Dunlop tires $1.10, inner tubes 60c, wide handlebars $1.75, boy's bicycle $12.50, radio tubes 75c, spectacles to suit any sight $2.75. Aaronson's Cut Rate Store, 1328 Gov't Street.

SMALL TRAILER, $10. CABINET SPARton radio, $25. Cash register, penny keys, $25. Jacket water heater, $15. Three-burner gas plate, $1.50. Paint sprayer, work from your car, $25. 503 Montreal.

SECOND-HAND PLUMBING FIXTURES for sale, baths, sinks and closets, good condition. See Thacker & Sons, 755 Broughton. G 6211.

SLIGHTLY-USED TOILET COMPLETE, $11. Used wash basin and sink. Reliable Plumbing Company. Garden 1841.

STAMP ALBUM, MIXED COLLECTION, all different. Box 576, Colonist.

WESTINGHOUSE REFRIGERATOR, IN use only two years, 4.5 cubic feet capacity, $120 cash. G 3481.

WHEELCHAIRS, HOSPITAL BEDS, SALE or rented. 2514 Douglas. E 2743.

10-INCH SANDSAW, COMPLETE WITH stand and 3 blades, perfect condition. Phone E 1903.

50c ROOM AND UP. FLOORS WAXED and polished. Electric machine. Best material. Grease. G 5023.

41 WANTED—MISCELLANEOUS

A REPUTATION FOR PAYING HIGHest prices for rags, bottles, tools, stoves, furniture, or anything you wish to dispose of. We call anywhere, any time. G 4752.

ANTIQUE JEWELRY—OLD GOLD, GOLD coins, plates, etc., for cash. Rose's, Ltd., 1317 Douglas Street.

A REPUTATION PAYING GOOD PRICES for bottles, junk or furniture. Try us. Call night or day. E 0343, E 0350.

BOOKS BOUGHT FOR CASH, ALL kinds, any quantity. Hunter's, 1218 Government.

FURNITURE, RUGS, CLOTHING, TOOLS and ranges for cash, or will sell on commission. LONDON AUCTION, 919 Pandora. Phone G 2024.

IF YOU WISH TO DISPOSE OF YOUR furniture, etc., antique or modern, consult us. We either buy outright or sell for you. Fred Smith & Co., Auctioneers. G 4913.

SCHOOL TEXTBOOKS FOR CASH—Best prices paid for second-hand authorized school books. Diggon-Hibben, Government Street.

WANTED — GENUINE AIR RIFLE. State price, make and calibre to Box 649, Colonist.

WANTED IMMEDIATELY FOR CASH—Portable typewriter, good condition. E 7293.

WANTED—HEAVY UPRIGHT HOIST AT reasonable price. Phone E 6746.

42 POULTRY AND LIVESTOCK

42A POULTRY AND SUPPLIES

PULLETS, LEGHORNS, HAMPSHIRE, 8 weeks, 60c, 65c; 10 weeks, 70c, 80c; 12 weeks, 80c, 90c, delivered. Cockerels, 7c to 20c. Rowntree, Keating 49R.

42B HORSES

SELL TWO SHETLAND PONIES. J. J. Ross, Iona Road, Mt. Tolmie. E 8990.

42C CATTLE

FOR SALE—JERSEY COW, FRESHENED third calf, milking 45 lbs. T. Amos, Oldfield Road, Elk Lake.

JERSEY COW, THIRD CALF, MILKING 3 gallons. 1226 Finlayson St. G 5875.

UBYSSEY MAINSPRING ENTERPRISE, 190885, Ayrshire bull. Born Sept. 18, 1935. A sure stock getter. Apply W. W. Southen, Saltair Farm, R.R. No. 2, Chemainus.

YOUNG YORKSHIRE PIGS, $5 EACH. Hanbury Farm, Helmcken Rd.

42E GOATS

FOR SALE—PUREBRED SAANEN GOAT, milking one gallon. Phone Colquitz 14W.

42F DOGS

BEAUTIFUL COCKER PUPPIES FOR sale. Dogs boarded. E 2053.

CAIRN TERRIERS—MELITA KENNELS, Snelling, off Carey.

FOR SALE—PUREBRED SCOTTY PUPpy, male, $7. G 1306.

FOR SALE — BOSTON TERRIER PUPpies. Dogs boarded. G 3253.

GIANT SCHNAUZER BITCH—OWNER must sacrifice. May be seen at Mrs. Hedley-Peak's Kennels, Colwood.

IRISH TERRIER PUPS, GOOD STOCK. To view, Empire 0329.

PUREBRED SCOTTIE PUPS, $8 AND $3. Please phone G 6420.

RED COCKER PUPPIES, THREE LOVEly males, sired by Merrie Duke. Mrs. Fawdry, Cobble Hill.

SPRINGER SPANIELS, PUPPIES AND grown dogs, registered, of best breed obtainable. W. C. Burns, Mount Tolmie P.O. Phone E 7956.

SCOTTIE PUPPY, MALE, 3 MONTHS, very cheap. Phone E 8528.

THIS WEEK'S SPECIAL — LOVELY gnomes for your garden from $1.00. Pet Shop, 1412 Douglas Street. G 3721.

WELSH CORGI PUPS, $10. BOX 590, Colonist.

42G CATS

GOOD HOME WANTED FOR BEAUTIful well-trained kitten, female. E 4074.

42X MISCELLANEOUS

FOR SALE—2 ACRES STANDING HAY, 2½ acres standing wheat. Phone 82R Colquitz.

47 ROOM AND BOARD

AT 1132 McCLURE, CLOSE IN, SINGLE or double rooms, good table, automatic hot water system. E 7088.

ATTRACTIVE ROOMS, MEALS OPtional, gentleman, ten minutes High School. G 4650.

A HOLIDAY BY THE SEA BEACH—view. 1815 Crescent. G 6478.

A COMFORTABLE ROOM, WITH board; garage; close to town. E 9769.

BOARD-RESIDENCE, WALKING DIStance to town. Nice locality. Home cooking. E 9483.

BOARD AND ROOM, REASONABLE, table board. 1156 Goodwin St., Oak Bay.

COMFORTABLE, PRIVATE HOME, WITH or without meals. E 5653. 966 Bank Street.

FRONT BEDROOM, TWO BEDS, CLOSE in, board. 428 Vancouver St. G 7368.

"HAWTHORNDEN," 821 BURDETT, central location, excellent table. Transients. E 0255.

LADY, LIVING ALONE IN SUNNY OAK Bay bungalow, desires two to share expenses. Phone E 4628.

LARGE DOUBLE ROOM, GOOD WINTER home, conscientious board, garage and street car. Box 598, Colonist.

NICE BUNNY ROOM, GOOD BOARD, near town. E 3036.

ROOM AND BOARD IN COMFORTABLE private home, near park and Government Buildings. Home privileges. Reasonable. Box 9683, Colonist.

ROOM AND BOARD, PRIVATE HOME; use of garage. 505 Gov't. G 3804.

VEGETARIAN FAMILY HAS VACANCY for young man. Board optional. Close in. Box 689, Colonist.

WARM, BUNNY ROOM, NICE LOCALity, near beach and bus; suit elderly pensioner; reasonable terms. Phone E 0709.

49 ROOMS TO RENT

COLUMBIA ROOMS, PANDORA AT Broad — Housekeeping or furnished rooms. Hot and cold water. G 2315.

OXFORD HOUSE, 749½ Fort—Housekeeping rms., h.-c. water. $2.50 wk. G 5198.

PHONE E 6947—DOUBLE BED-SITTING-room, ground floor, grate, housekeeping privileges.

49A FURNISHED

A FURNISHED BEDROOM, PRIVATE house. Business lady or gentleman. Part board if desired. Phone G 6995.

ATTRACTIVE ROOM, BREAKFAST OPtional, gentleman. Hilda Street. Phone E 5754.

BRIGHT AIRY ROOMS AND KITCHENette to rent. Reasonable. 1380 Grant Street.

CECIL Hotel, 1322 Blanshard St. Room, with or without bath, reasonable rates.

FAIRFIELD HOTEL, OPPOSITE CITY Hall—Comfortable furnished rooms from $3. Housekeeping privileges. Props., Scruton & Nunn.

IN PRIVATE HOME—SUITE WITH PRIvate bath. With or without meals. E 5653. 966 Bank Street.

LARGE, NEWLY FURNISHED BEDroom, spring-filled mattress, close in, quiet, warm, always hot water, garage, telephone. Box 638, Colonist.

RITZ HOTEL, 710 FORT—BEDROOMS, suites, housekeeping rooms, elevator; central. Reasonable rates. G 7158.

TOURIST ROOMS, NEAR PARK AND sea. E 2607. 121 Menzies Street.

YORK HOTEL, JOHNSON AT DOUGlas. Modern, comfortable, inexpensive.

49B UNFURNISHED

TWO UNFURNISHED ROOMS TO RENT. 524 John Street.

TWO LARGE FRONT ROOMS. PHONE, light, water, gas, $16 monthly. E 6201.

2 UNFURNISHED ROOMS, SUITABLE couple, James Bay, Government St., $8 month. Box 662, Colonist.

50 ROOMS WANTED

50B UNFURNISHED

WANTED BY AUGUST 1 — TWO UNfurnished, heated rooms with kitchenette on ground floor, on or between Rockland and Pandora. Box 663, Colonist.

51 HOUSEKEEPING ROOMS TO RENT

CLIFTON HOUSE—L.H. OR SLEEPING. $2.50 week up. 1319½ Broad. E 8034.

CLEAN, QUIET, MODERN NEAR CAR, sea; rooms, $8 up. 440 Dallas. E 7462.

UNFURNISHED HOUSEKEEPING ROOM, large front furnished housekeeping room or both unfurnished. 209 Menzies.

51A FURNISHED

AT 635 SUPERIOR STREET—BY THE week large bed-sitting room and kitchenette. Close to park and town. E 3575.

AT 1131 COLLINSON, COMFORTABLE newly-decorated with kitchenette, also single room. Reasonable.

ATTRACTIVE HOUSEKEEPING ROOMS, Devonshire House. Quiet, central. 732 Fort Street. G 0123.

ATTRACTIVE CENTRAL, 830 McCLURE Street, near Cherry Bank. $10 up.

AT 1031 PANDORA—FURNISHED ONE and two-room suites.

ATTRACTIVE HOUSEKEEPING ROOM with kitchenette. 313 Vancouver Street.

CLOSE IN, CLEAN, BRIGHT HOUSEkeeping rooms. 2107 Blanshard. E 9952.

CLOSE IN, LARGE GROUND FLOOR room. Also one smaller. E 5688.

FINE HOUSEKEEPING ROOMS, CLOSE in, from $8 up. 1025 Yates. G 4456.

51 HOUSEKEEPING ROOMS TO RENT (Continued)

DOUBLE ROOM, CHESTERFIELD, kitchenette, constant hot water, garage. G 6487. 1527 Camosun.

FOR RENT—HOUSEKEEPING ROOM, central. 641 Broughton Street.

FURNISHED HOUSEKEEPING ROOMS. Flats, cabins, $6 mo. up. 1036 Hillside.

HOUSEKEEPING ROOMS, UPSTAIRS, suit married couple or students; recommended. Fernwood district. E 8928.

HOUSEKEEPING ROOM, $5 MONTH, Saanich. Box 515, Colonist.

HOUSEKEEPING ROOMS, BEACON HILL Park. 302 Douglas. Gas or cook stove.

LARGE, QUIET, FRONT ROOM, ground floor, sea view, one or two people. E 0856.

LARGE HOUSEKEEPING ROOM, CLOSE in. E 6675.

LARGE HOUSEKEEPING ROOMS, newly furnished. E 1606.

SINGLE H.K. ROOM, HEATED, $10.50. 1145 Rockland Avenue.

TWO ROOMS AND KITCHEN AND BATHroom for rent. 2005 Cameron.

WELL-FURNISHED SINGLE ROOM, alcove, Fairfield. 1029 Pakington.

839 PANDORA AVENUE—FURNISHED housekeeping rooms; close in.

52 HOUSEKEEPING ROOMS WANTED

52B UNFURNISHED

ONE OR TWO UNFURNISHED HOUSEkeeping rooms, ground floor preferred, near Jubilee Hospital and Oak Bay, by reliable woman. Box 626, Colonist.

ROOM, KITCHENETTE, HIGH DIStrict; $15 inclusive. Box 508, Colonist.

53 FLATS AND APARTMENTS TO RENT

743 VANCOUVER ST., 4 ROOMS, lower flat ... $35.00
13__ YATES ST., 4 rooms, lower flat 25.00
1260 FORT ST., 4 rooms, inc. heat ... 32.00
1905 FERNWOOD RD., 4 rooms, modern ... 30.00
P. R. BROWN & SONS, LTD.
1112 Broad Street Phone G 7171

ARGYLE COURT, 424 LINDEN AVE.—Unfurnished modern suite. Bed-sitting-room, dressing-room, dining-room, kitchen, three-piece bathroom. Suitable for quiet tenants. Ker & Stephenson, Ltd., 1121 Government Street. G 4127.

ATTRACTIVE UNFURNISHED APARTment for rent in McDonald Block, Oak Bay Junction; has fireplace and disappearing bed. Phone Garden 4915 or Garden 1658.

APARTMENT, FURNISHED, TWO BEDrooms, sitting-room, electric kitchen; near St. Margaret's School. 1609 Gladstone Avenue. Phone E 2848.

APARTMENT, FURNISHED, TWO AND three rooms, from $14.50 to $25; close to High School. 1251 Pandora. Phone owner. E 2848.

AT MT. EDWARDS — NEWLY-DECOrated suite, fireplace, furnished or unfurnished, central. E 4922.

A COMFORTABLE, TWO-ROOM, FURnished suite, $15; adults. 503 Montreal.

ATTRACTIVE FURNISHED SUITES now available. Savoy Mansions. G 6622.

AT MONTROSE APT. HOTEL, Furnished suite with all modern conveniences.

AILSA MANSIONS—FURN. OR UNFURnished, excellently serviced. E 0981.

APARTMENTS — Fully furnished, self contained, reasonable rates. E 6072.

BURDETT APTS.—855 VANCOUVER ST. Attractive suites, living-room with pull-out bed, bedroom, dinette, kitchenette. Newly redecorated. Apply Suite 8, Bessborough Apartments, 906 McClure St., or phone E 2143, E 7174. Also Bessborough Apartments, 906 McClure St., single rooms with bathroom, by week or month. These rooms have no facilities for cooking.

BEAUTIFULLY SITUATED ON THE beach in Oak Bay, four-room furnished suite, two double bedrooms. Available now to end of August at $40 per month. Ker & Stephenson, Ltd., 1121 Government Street. G 4127.

BEAUTIFUL 5-ROOM APT., OAK BAY. Sea view. Fully electric. Phone E 7174 or E 7725.

BROADWAY COURT, 442 SUPERIOR—Desirable small suite, partly furnished; walking distance. E 3022.

BEACON HILL — FURNISHED APARTment, near park and beach. Phone G 6301.

BEAUTIFUL MODERN 5-ROOM APTS.; garden, sep. entrance, garage. E 2325.

CLEAN, ATTRACTIVE Furnished Suite; also h.k. room. 332 Douglas. E 9854.

FURNISHED SCHOOLROOM ATTACHED apartment. Near Beacon Hill. Telephone E 6216.

FURNISHED THREE-ROOM FLAT TO rent. 1142 Yates Street.

MOUNT BAKER COURT — TWO-ROOM suite with three-piece bathroom, stove, etc., $15. Very comfortable and self-contained. Inquire Suite 8.

MANOR MANSIONS, SUPERIOR SUITES, fur. or unfur., beautiful views. G 6128.

NICE MODERN APARTMENTS FOR rent by day, week or month. On seafront; congenial surroundings. Apply to Mrs. Betts in person, 1785 Ross St. E 7608.

NEWLY-DECORATED 3-ROOM UNFURnished flat, private bathroom, reasonable. 840 Ba...

OAK BAY APARTMENT BY THE SEA—This apartment consists of 4-roomed, self-contained suite, electric stove, heat, hot and cold water included. Fully furnished. Immediate possession. Ker & Stephenson, 1121 Government St. Phone G 4127.

PARTLY FURNISHED, FOUR ROOMS, upstairs, three-piece bathroom, hot water heat. Private entrance, veranda, nice grounds. E 0437.

PARLOR, BEDROOM, KITCHEN, TILE sink, brand new, $15. 3450 Whittier Ave.

QUIET THREE-ROOM SUITE, PARTLY furnished, nice location, walking distance. G 0063.

ROSEDALE MANOR, 1612 QUADRA — Spacious, four-room, unfurnished, ground-floor suite, garage.
P. R. BROWN & SONS, LTD.
1112 Broad Street Phone G 7171

STOBART APTS. — HEART OF BUSINESS, theatre dist.; housekeeping and sleeping; elevator, fireproof; day, week or mo.; reduced rates; transients. G 0048. 745 Yates.

SEACROFT—VICTORIA'S MOST BEAUtiful sea-view apartment. G 8111.

BEVERLY HOTEL
Next Door to Everything in Town
THE BEVERLY IS A HOME FOR YOU while you are away from HOME. 90 rooms, nicely furnished, for TRANSIENT travel. Our cosy LIGHT HOUSEKEEPING rooms or suites cuts your expense in half. Many people are using them. Fine elevator, steam heated, unlimited hot water. Large comfy lounge for guests. Private baths. ALWAYS COME TO THE BEVERLY HOTEL. Rates very reasonable; for day, week or month.
JAMES A. GRIFFITH
Owner and Operator Phone G 6216

TO RENT, UNFURNISHED NICELY decorated three-room flat, $20, including light, water and telephone. Apply Mountain View, Carey Road.

THREE-ROOM SUITE, SELF-CONtained, partly furnished, garage, large grounds. Esquimalt, city limits. G 4885.

VENTURE APARTMENTS, 725 PANdora Ave. Just completed and ready for occupation. Very central location. Suitable for one or two persons. Apply Suite No. 1, or Ker & Stephenson, Ltd., 1121 Government St. G 4127.

VACANT JULY 13 — SUNNY, THREE-room suite, garage, seen any time. 1122 Chapman.

WALDRON APTS.—837 BURDETT AVE. Furnished apartment, living-room with pull-out bed, bedroom, dinette, kitchenette; 10 minutes walking distance to shopping district. Apply manageress, or phone E 2152, E 7174.

WANTED, RESPECTABLE COUPLE TO rent nice two-room flat, self-contained, all conveniences, good garage. Small rent. Small services required. Apply 650 Admirals Road.

WOULD SUBLET BACHELOR SUITE for four months. Suitable for couple, no children. Box 692, Colonist.

633 ELLIOTT STREET, CLOSE TO Government Buildings, three-room suite, large rooms, with small conservatory, stove and linoleum in kitchen, $30. E 2311.

A Mart for Busy Readers—Property for Sale or Trade

TO OUT-OF-TOWN SUBSCRIBERS

Out-of-town subscribers who wish to answer advertisements in which only the telephone number of the advertiser is given, may mail their replies to The Colonist, and The Colonist will communicate such replies to the advertiser.

53 FLATS AND APARTMENTS TO RENT
(Continued)

2150 GRANITE STREET, OAK BAY—A four-room modern duplex for rent at $35 per month. Quiet, convenient location.

DE COSMOS APARTMENTS, 1188 YATES Street, close in. A very well-kept apartment block with all modern conveniences. A two-room suite, now vacant, at $35 per month, and a larger three-room suite at $45 per month. Caretaker on premises.
B.C. LAND & INVESTMENT AGCY., LTD.
922 Government Street Phone G 4115

190 MENZIES ST.—3 ROOMS, FRESHLY decorated. Can be rented either furnished or unfurnished. Immediate possession.

1021 CARBERRY GARDENS—5 rooms, good floors and attractively decorated. Cement basement and new garage.
For Particulars as to Rent See Charles R. Bishop
BISHOP & WORTHINGTON, LIMITED
876 Yates Street Phone E 3241

$13.50—FURNISHED SUITE, BATHroom, bedding, vacant, gas, cook stove, adults. 1027 Queens, 7.30 evenings.

707 BLANSHARD—Single, double, 3 Min. to P.O., h.c. water. Very reasonable.

$16—TWO-ROOM Furnished Apartment, close in. 1116 North Park. G 4994.

55 HOUSES TO RENT

55A FURNISHED

FOUR ROOMS, BATH AND TOILET, 2½ miles from Victoria. Two lots under garden and grass, garage, woodshed. Near school and postoffice. City water, light and phone available. Immediate possession. Rent $25. Reference required. Box 570, Colonist.

FIVE-ROOM BUNGALOW WITH GARage, close to beach and car line. 189 Beechwood Avenue, off Hollywood Crescent. Reasonable.

MODERN, FIVE-ROOM STUCCO BUNgalow, adjoining Oak Bay golf links. G 5813.

NEW OAK BAY BUNGALOW — SIX rooms, three bedrooms, fully furnished, half block from Beach Drive, for July and August. Phone E 7907.

ON OAK BAY GOLF LINKS — FIVE-room bungalow very comfortably furnished, extra room in basement. 865 Newport Ave. Phone E 4628.

SEVEN-ROOM HOUSE, FOR SUMMER months, garage, $40. G 5362.

3-ROOMED COTTAGE, HOT AND COLD taps in pantry, bathroom, fireplace. Adults only. E 6018.

$28—WELL-FURNISHED HOUSE, GARage, sea view, furnace permanent, near Moss. G 1802.

55B UNFURNISHED

SAANICH RD., 4 ROOMS, MODERN $17.50
889 TRANSIT RD., 5 rooms 18.00
1454 TAUNTON ST., 8 rooms, clean and modern 22.50
1325 MAY ST., 7 rooms 20.00
622 COVENTRY ST. 25.00
1440 CLIFFORD ST., 8 rooms, good condition 30.00
3005 QUADRA ST., 5 rooms, modern 35.00
610 LINDEN AVE., 8 rooms, modern 40.00
P. R. BROWN & SONS, LTD.
1112 Broad Street Phone G 7171

CAREY ROAD—4-room bungalow $13.00
1144 PEMBROKE ST.—5 rooms 22.50
560 BEACH DRIVE—5 rooms, stucco 127.50
923 PEMBROKE ST.—5-room duplex 127.50
PATIO COURT—8 rooms, stucco, two bathrooms 140.00
1314 DALLAS ROAD — 6 rooms, sea view 145.00
PEMBERTON & SON, LTD.
625 Fort Street Phone G 8124

BRAND-NEW, FIVE-ROOM DUPLEX—Walking distance, large living-room, open fireplace, dinette, kitchenette, two bedrooms, Venetian blinds, silent walls, garage, furnace, $40. E 5211.

DUPLEX, 4 ROOMS, BATH, NEWLY DECorated, close in, $18. 1213 North Park.

FOR SEPTEMBER AND OCTOBER—Nicely furnished home, Windsor Rd. Including everything $70.00
8-ROOM HOUSE, ESQUIMALT DISTRICT Unfurnished $40.00
9-ROOM HOUSE, LEIGHTON AVENUE. Rent $30.00
CHARMING SUMMER HOME, MODERN, right on own beach $100.00
ISLAND INVESTMENT CO. LTD.
1006 Broad Street G 7146-7

FOUR ROOMS, $18; FIVE ROOMS, $20, five rooms, near High School, $22; eight rooms, $40; apartments, $17, $20, $22, and many others, including furnished houses and apartments. Apply George Randall, 1303 Douglas Street. G 7241.

FIVE-ROOM HOUSE, $20 PER MONTH, including light, water. 1845 Kings Road.

MOVING, PACKING, STORAGE? PHONE Heaney's, G 1184. A representative will call and explain our service.

NEW DUPLEXES—CORNER GOV'T AND Michigan, $38; 462 Quebec, $31, inc. water. J. J. Ross & Sons, 733 Pandora.

ONE TO THREE YEARS' LEASE OFfered at moderate rental. Seven-room semi-bungalow, separate garage, situated Lulie Street. Smith Realty, 111 Pemberton Building. Phone E 2321.

STUCCO BUNGALOW—6 ROOMS, JUST renovated and decorated. Good 3-piece bath, full cement basement, furnace, new garage. Linoleum on hall and bathroom floors. Close to town. 923 Collinson Street, 3 blocks from Post-office $25.00
See Charles R. Bishop
BISHOP & WORTHINGTON, LIMITED
876 Yates Street Phone E 3241

"S" STREET — FOUR ROOMS, $22.50. E 1620.

THREE-ROOM BUNGALOW, CLOSE IN, two-room cabin, Esquimalt. Reasonable rent. Empire Realty, phone E 7441.

2258 WEST THOMPSON AVENUE, Oak Bay. A very nice family home in this sunny location. Eight rooms, modern, clean, $35 per month.

2089 OAK BAY AVENUE—AN EIGHT-room two-story house, close to the High School, and containing all conveniences. $35 per month.

2068 GOLDSMITH STREET—A SEVEN-room semi-bungalow. Four rooms down, three rooms up with bathroom. Furnace, etc. $25 per month.
B.C. LAND & INVESTMENT AGCY. LTD.
922 Government Street Phone G 4115

631 AVALON ROAD—NICELY DECORated and very clean five-room bungalow in James Bay. Two bedrooms, living-room, kitchen, pantry and three-piece bathroom. Immediate possession. Lease if necessary.
See Charles R. Bishop
BISHOP & WORTHINGTON, LIMITED
876 Yates Street Phone E 3241

1056 AMPHION STREET—SIX ROOMS, furnace, garage, $22.50. 31 Bushby Street, eight rooms, furnace, garage, $27.50. Poot & Co. G 5541.

5-ROOM MODERN BUNGALOW, HARDwood floors, hot-water heating, high location, Oak Bay. Rent $30. Newstead Realty, E 1621.

4 ROOMS, PANTRY AND BATH, BASEment, furnace, rent $18. Bay Street, near Jubilee Hospital. G 3904.

10 ROOMS, PERFECT CONDITION, garage, furnace, immediate possession. $35. Apply 1712 Denman.

1427 GLADSTONE AVE., NEAR BELmont—8 rooms, $20. Arthur E. Haynes Ltd., 725 Fort St. E 3823.

2203 CHAMBERS CORNER PRINCESS five-roomed bungalow, furnace, basement, garage, rent $22.50.

5-ROOM SEMI-BUNGALOW, 312 CHESter St., vacant July 21.

57 WANTED TO RENT—HOUSES

WANTED—THE LISTINGS OF YOUR houses, flats and apartments. Our rental department has tenants waiting. Prompt attention given to all listings. George Randall, 1303 Douglas St. G 7241.

57 WANTED TO RENT—HOUSES
(Continued)

57A FURNISHED

FOR AUGUST — SMALL FURNISHED, modern house, with garage. Reasonable rent. Bowyer, Kamloops, B.C.

WANTED TO RENT—MODERN, WELL-furnished home, Oak Bay or Uplands. Four bedrooms. From September 30, six months at least. References exchanged. Box 544, Colonist.

57B UNFURNISHED

WANTED TO RENT—COTTAGE, NOT over $12. Willing to do some repairs. Box 621, Colonist.

WANTED, BY GOOD TENANT, FOR ONE year, small cottage. Rent about $12.50. Box 609, Colonist.

61 SUMMER RESORTS

AT BEAUTIFUL CADBORO BAY, FURnished cottages and housekeeping rooms. Day, week or month. Boats. E 9785.

TAPT'S — THE WILLOWS
FARM RESORT ON LUMMI ISLAND, famous for its food. Reservations—Kathleen Elliott, SEy. 3042 Vancouver, B.C., or write to Beach P.O., Washington.

SHAWNIGAN LAKE — WATERFRONT acreage. Sell or trade. 503 Montreal.

61A COTTAGES AND CAMPSITES

AT POUL BAY BEACH—THREE-ROOM furnished cabin, reasonable. Call at No. 8, 1009 Crescent Rd.

AT CORDOVA BAY — ROOMS, H.K. privileges; garage; reasonable. E 7829.

BRENTWOOD BUNGALOWS—Fully modern, next Butchart's Gardens. Phone Keating 46Q. E. B. Andros, Tod Inlet P.O.

BRENTWOOD — SMALL FURNISHED cottage, accommodate three July, August; $18.50 month, light, water. G 4344.

FOR RENT—CADBORO BAY 4-ROOM bungalow, fully furnished. Summer months or permanent. Roberts Bay, near Sidney, 6 rooms, 3 bedrooms, fully furnished. E 7124.

FOR RENT—TWO FURNISHED HOUSE-keeping rooms, cottage, garage. Waterfront lots for sale. Jno. A. Lawson, Shawnigan Lake.

FURNISHED COTTAGE FOR RENT, July. Qualicum Beach. Phone E 0656, evenings.

FURNISHED COTTAGE FOR RENT, waterfront, Patricia Bay. G 8169.

FURNISHED COTTAGE FOR RENT, Esquimalt Lagoon. Phone Belmont 46W.

NEW FURNISHED COTTAGES — TWO rooms, comfortable beds, seafront. Fernwood Wharf, Salt Spring Island. $8 week. W. Hose, R.R. 1, Ganges.

OUR DELIGHTFUL SUMMER CAMP AT Saseenos to rent. Accommodation for six. Alfred Carmichael, 1218 Broad. G 7341.

PARKSVILLE BEACH — Cozy. Furnished cottages, cabins. Harrison's Camp.

SUMMER HOME—5 Rooms. Furnished, plumbing, fireplace, boating. E 6616.

SHOAL HARBOR, SIDNEY—FURNISHED beach cottage. Sleep three. E 8688.

TO RENT—FURNISHED SUMMER COTtage, by week or month. Florence Lake, twenty minutes from town; good fishing and swimming. E 3787.

TO RENT—HOUSEKEEPING ROOMS ON Nanoose Bay, good beach, private. Apply Mrs. F. Shorrock, R.R. 1, Wellington, V.I., B.C.

THREE, VERY CLEAN, WELL-FURnished cottages for rent at Cordova Bay. Apply "Dogwood Cottage," Walema Road.

W.O.W. — BRENTWOOD BAY, FOUR-roomed cottage on two acres, $1,250. Also 100 x 110, 1 minute to beach, $250. Prospect Lake, 100 x 200, $250. Two summer cottages, lake frontage, $350 and $550. 215 Scollard Building. E 6025.

W.O.W. — CORDOVA BAY, SPLENDID 4-roomed cottage on corner lot; electric light, city water. Furniture included for $1,100. 215 Scollard Building. E 6625.

W.O.W.—GORDON HEAD, NICE LITtle cottage, four rooms, 55 x 180 to sandy beach, electric light, city water, fruit trees. $1,500. 215 Scollard Building. E 6625.

WANTED — AT SHAWNIGAN LAKE — cottage with two bedrooms and bathroom. E 0483.

WANTED — FURNISHED COTTAGE ON Saanich Arm, beginning last week July. Four rooms and boat. Phone E 3418.

65 AUTOMOBILES

TIRES

SLIGHTLY USED TIRES, BATTERIES, radios, good as new. Greatly reduced prices. Every item a bargain. Won't last long at such low prices. Act quickly! Terteson Bros., 1111 Blanshard Street.

TIRES AT WHOLESALE PRICES—RED'S Service Station, Ltd.

65A FOR SALE

RELIANCE SALES LTD.
B.C. Distributors
AMERICAN BANTAM CARS

ANNOUNCE THE OPENING OF their Showrooms and Service Garage at 832 Johnson Street, displaying a complete stock of new and used cars, under the management of
H. SELWYN DAVIE
Formerly of
H. S. Davie Auto Sales, 827 Port Street
Telephone E 2724

AMERICAN AUSTIN COUPE, PRIVATE. E 1853, evenings.

BARGAINS — FORD, 1929, FOUR-DOOR body, and all other parts, 1928 and 1929 Chevrolet parts, a pair of 20 x 600 heavy duty tires, almost new, engines of all sizes for boats. Cash paid for late model cars and trucks for wrecking. W. Frank Cameron Auto Parts, 953 View Street. E 8632.

CHRYSLER ENGINE AND CHASSIS, suitable boat or truck, $12. 1041 Collinson Street.

EXTRA SPECIAL—PLYMOUTH DE LUXE COUPE. Owned by our shop foreman. Inside and out, this car is in perfect condition $475
1938 WILLYS SEDAN. In use month only as demonstrator. Regular $995. Reduced to $895
1937 WILLYS DE LUXE SEDAN. This is your chance to get one of these fine cars cheap $695
1933 DODGE SEDAN. Very nice shape and a real snap at the reduced price of $450
1932 STUDEBAKER SMALL 8 SEDAN. Extra nice condition $365
1933 AUSTIN "7" SALOON. A real buy $250
1931 FORD CABRIOLET. A little beauty $325
MASTERS MOTOR CO. LTD.
809 Yates Phone E 5541

FOR SALE—CHRYSLER ROADSTER, 2-seater, 1928. 1512 Myrtle.

FOR SALE—1926 FORD COACH, $25 cash. 812 Old Esquimalt Road.

FOR SALE—FORD COUPE MODEL "T." Phone P 8814.

GOOD SUBSTANTIAL TRAILER AT 3003 Cedar Hill Road. Price $15.

SPECIAL BARGAIN
1938 HILLMAN MINX SEDAN

HERE IS YOUR OPPORTUNITY TO buy a 1939 model Hillman Minx four-door sedan at a tremendous saving. This is a de luxe model with sunshine roof, safety glass throughout, leather upholstery, dual windshield wipers and sun visors, built-in trunk, all de luxe features plus several extras. Driven a very small mileage. The car is like new in every respect $875
Your Old Car Taken as Part Payment
Easy Liberal Terms Arranged
NATIONAL MOTOR CO. LTD.
818 Yates Street Phone G 1177
Open Evenings

JUNKIE AUTO WRECKER, E 7521. BEST prices paid for your car. Parts for all cars and trucks. 837 View.

MORRIS "12" SEDAN, MILEAGE 8,300, condition like new. Must sell for cash. Mail offers in first instance to Box 834, Colonist.

65 AUTOMOBILES
(Continued)

LA SALLE, PRIVATELY OWNED, A beautiful car, runs like new, extra good mileage. Owner must sell at sacrifice. Can be seen Nelson's Garage, Blanshard and Johnson.

MODEL "T" FORD TRUCK, GOOD running order, or will sell engine, chassis, rear-end, parts, tires, separately for trailer. 2615 Government. E 1002.

BEGG MOTOR COMPANY
— FOR —
VICTORIA'S GREATEST USED CAR VALUES!

OUR CONSTANT POLICY, EVER SINCE we sold our first used car thirty years ago, has been to make sure of lasting satisfaction in ownership—and we're going to stick to it!

1937 FORD SEDAN $718
1938 FORD SEDAN $840
1930 FORD COUPE $275
1929 FORD COUPE $245
1938 HILLMAN SEDAN $750
1935 AUSTIN SEDAN $538
1938 CHRYSLER COUPE $1095
1938 PACKARD COUPE—Four-passenger $1275
1938 PLYMOUTH COUPE $817
1930 PLYMOUTH SEDAN $672
1935 DODGE SEDAN $625

Many More to Choose From
Liberal Trades Liberal Terms
BEGG MOTOR CO., LTD.
837 Yates Street 865 Yates Street
Phone G 1144
PLYMOUTH CHRYSLER
DODGE DE SOTO

OWNER LEAVING BRITISH COLUMBIA and wishes to sell for cash. Flying Standard "12" drop-head coupe, almost new, mileage 7,000; grey body, blue leather upholstery. Box 882, Colonist.

OLDSMOBILE COACH. PERFECT CONdition, one owner, mohair upholstery, new larger tires, low mileage. Only $160. Licence. Box 736, Colonist.

OLD CAR, CHEAP. TRADE FOR trailer. 2636 Cedar Hill Road.

WHEELS Rebuilt and Tightened, Springs made and set up, glass cut and ground. Cameron Bros., Craigflower. E 6598.

WHIPPET COUPE, 1928, NEW TIRES, all O.K. 3275 Seaton Road.

PRICES SLASHED!
EVERYTHING TO GO
REVERCOMB MOTORS

1930 AUSTIN COUPE $195
1937 LAFAYETTE COUPE $795
1935 PONTIAC COUPE $625
1929 BUICK COUPE $225
1929 FORD COUPE $135
1931 PLYMOUTH COUPE $295
1926 OLDSMOBILE COACH $95
1929 ESSEX COACH $145
1937 SINGER COACH $495
1930 FORD COACH $195
1933 AUSTIN COACH $250
1928 OLDSMOBILE SEDAN $195
1932 GRAHAM SEDAN $395
1930 GRAHAM SEDAN $195
1931 BUICK SEDAN $275
1928 OAKLANDS SEDAN $125
1929 BUICK SEDAN $175
1936 TERRAPLANE SEDAN $675
1931 FORD SEDAN $325
1937 FORD DELIVERY $495
1936 AUSTIN VAN $295
1936 AUSTIN "10" VAN $495
1933 AUSTIN VAN $125
1934 FORD VAN $250

New Singers Reduced
REVERCOMB MOTORS
Sales Lot, 828 Port St. Garage, 900 View St.
Phone E 4831

MECHANIC'S OPPORTUNITY
1934 PONTIAC DE LUXE COACH
Inspect This Car. Recondition It Yourself and Save Money
$335
Trade and Terms
WILSON & CABELDU, LTD.
828 Yates—E 8722 871 Yates—E 1107
Open Evenings

EMPRESS SALES
Every Car Fully Guaranteed by A. W. White

1935 PONTIAC SEDAN $595
1936 AUSTIN ROADSTER $375
1928 CHEVROLET COUPE $225
1928 FORD TUDOR $150
1928 CHRYSLER SEDAN $125
1927 FORD PICK-UP $25

HILLMAN-HUMBER DEALERS
Open Evenings Until 9 o'Clock
860 Yates Street Phone G 2812

CHRYSLER SEDAN $65
CHEVROLET SEDAN $185
AUSTIN ROADSTER $365
FORD TUDOR $395
BUICK SEDAN $535
PACKARD SEDAN $550
MORRIS SALOON $635
PACKARD "120" SEDAN $885
FORD SEDAN $895

THOS. PLIMLEY, LTD.
Established 1893
1010 Yates Street Phone G 7181

BUICK SEDAN — Beautiful condition in every respect. De luxe equipment includes heater. Certainly a bargain $1050
OLDSMOBILE SEDAN—First class throughout. A very smooth comfortable car that anyone might be proud to own $750
DODGE SEDAN—A good-running little car at a low price. Try it. It's a bargain $195
ESSEX SEDAN—Cheap transportation $80

Assortment of Others
DAVIS-DRAKE MOTORS, LTD.
Buick and Oldsmobile Cars—G.M.C. Trucks
Duncan
Port Street at Quadra, Victoria

65 AUTOMOBILES
(Continued)

OAKLAND TOURING, $27.50. TERMS, good condition. D. Orey, 832 Tolmie Avenue.

1928 FORD ROADSTER $125
1928 PONTIAC SEDAN $135
1928 NASH SMALL "6" SEDAN $150
1929 CHEVROLET COACH $175
1929 OLDSMOBILE COACH $185
1930 ESSEX TUDOR $235
1931 PLYMOUTH SEDAN $345
1933 CHEVROLET COACH $435
1937 WILLYS COUPE $675
1936 OLDSMOBILE COUPE (Radio) $775
1936 CHEVROLET COUPE $835
1938 FORD 80-H.P. TUDOR $750

We Have Many Other Cars Not Listed Here From Which to Choose
RELIANCE SALES, LIMITED
932 Johnson Street Phone E 3724
We Buy Cars for Cash

FORD COUPE (1929)
Overhauled, New Paint
$165
WHIPPET COACH (1929)
Overhauled. New Paint—A Bargain
$150
Used Tires and Parts
FERNWOOD GARAGE
1288 Walnut St.

1937 ENGLISH STANDARD DE LUXE SALOON $595
1937 ENGLISH SINGER DE LUXE SALOON $595
(Both these cars are equal to new and both equipped with sunshine roof.)
PONTIAC DE LUXE SEDAN. One of the extremely popular models $775
CECIL EVE MOTORS, LTD.
Yates at Quadra Streets
Pontiac Cars G.M.C. Trucks

JAMESON MOTORS FOR BEST VALUES IN USED CARS
1938 Studebaker Commander State Sedan. Radio and defrosting heater. Car like new $1195
1938 Chrysler Royal Sedan. Very low mileage $1045
1934 Terraplane Sedan, in first-class condition. Reduced to $445
JAMESON MOTORS, LIMITED
740 Broughton Street

"AS IS" — TO CLEAR
ERSKINE TOURING $35
ESSEX COACH $45
MODEL "T" COACH $15
ESSEX SEDAN $65
JONES BROS. SERVICE STATION, LTD.
Corner Yates and Quadra Phone E 4021

WEEK-END SPECIAL
1937 PLYMOUTH COUPE
An Outstanding Car in Every Particular
$785
JONES BROS. SERVICE STATION, LIMITED
Corner Yates and Quadra Phone E 4021

1938 DE LUXE DODGE SEDAN $925
1937 FORD V-8 SEDAN $625
HAYES MOTOR HOME $475
E. HILL
721 View Street Phone G 4423

GRAHAM AND STANDARD CARS
1938 8-H.P. STANDARD ROADSTER $795
1938 8-H.P. STANDARD SALOON $848
1938 8-H.P. STANDARD SALOON $875
1938 10-H.P. STANDARD SALOON $1045
STANDARD GARAGE
825 Yates Street Phone G 8421

LOOK!
1933 BUICK FOUR-DOOR SEDAN — Here is a real, smart-appearing, good-running, family car. So don't miss seeing this one at only $495
Open Evenings
BURTON & WILLIAMS MOTORS, LTD.
1001 Blanshard Street Phone E 8415

1938 SINGER "10" SALOON (new-car guarantee) $800
1931 AMERICAN AUSTIN (50 miles per gallon) $175
1930 FORD COACH $225
1928 CHEVROLET SEDAN $175
THURBURN & BYRNE
Phone E 0918 845 Yates St.

1937 GRAHAM SEDAN, LIKE NEW, 1937 Ford 2-ton truck, small mileage, $695.
CLARKE'S AUTO & TRUCK PARTS
631 View Street Phone E 8041

We Finance Car Purchases—Low Rate
5%
On Unpaid Balance—No Refinancing
GILLESPIE, HART & CO., LTD.
611 Fort Street Phone G 1181-2

SPECIAL!
FORD V-8 MOTOR REBORE $65
Complete Parts and Labor Guaranteed Job
CHET DOWMAN 724 JOHNSON

1929 MODEL A ROADSTER, LIcensed, $125. Pontiac sedan, $75. Used tires reasonable. Several good used batteries. Parts. Cameron Bros., 1340 Craigflower. E 6598.

1929 OLDSMOBILE FOUR-DOOR, with four new tires, in A-1 shape, $175. Cheaper car taken as part payment. Phone E 7440.

1930 CHEVROLET SEDAN—MECHANIcally perfect, 28,000 miles, one owner. Trade for coupe, first-class shape. Waddell, Ten Mile Point.

1935 FORD DE LUXE SEDAN, NO trunk, new rings, excellent condition throughout, $500 with licence. E 0293. Monday.

1930 OAKLAND SEDAN, A1 CONDItion. Cheap for cash. 124 St. Lawrence Street.

1933 CHEVROLET COACH, FIRST-class condition. What offers? G 7804.

1928 1½-TON CHEVROLET TRUCK, licensed, $50. Phone Colquitz 43M.

1938 MASTER CHEVROLET SEDAN, 7,000 miles. Privately owned, new car condition. No dealers. E 4739.

1928 PRIVATELY OWNED STUDEbaker Dictator Sedan, in excellent order, $150 cash. G 2457.

1929 CHEVROLET SEDAN, NICE shape, one owner, radio, heater. Sacrifice $150. Phone E 0334.

1931 HUPMOBILE CABRIOLET, SIX wire wheels, $275. Garden 4070, between 6 and 7 p.m.

1929 PONTIAC COACH, GOOD CONdition, heater. E 1401. 2854 Prior.

1932 PLYMOUTH 4 SEDAN — IN nice condition with heater and four new tires, $400. E 6974.

1926 CHRYSLER EXCELLENT CONdition. Smart, reliable, economical. See for yourself. 1052 Tolmie.

1928 CHEVROLET SEDAN, SPLENDID condition, new tires. 1235 Styles Street.

1929 FORD LIGHT DELIVERY WITH licence, $75. Phone G 6343.

1936 FORD COACH, $525. WILL TAKE trade. Phone E 7318.

1928 PONTIAC COACH, GOOD CONdition, cheap. E 3495.

1926-7 FORD FORDOR, LICENCE, good tires, $25. 1359 Vining St.

1929 WHIPPET 4 SEDAN, GOOD shape, $95 terms. 1140 Queens.

65B WANTED

BEST CASH PRICE FOR YOUR CAR AT Empress Sales, 860 Yates. G 2812.

CASH FOR YOUR CAR FOR WRECKING. Cameron Bros., 1340 Craigflower. E 6598.

SEDAN, LATE MODEL. ALL CASH. NO dealers. Box 865, Colonist.

WANTED—LATE MODEL LIGHT SEDAN, first-class condition. Full description subject to expert inspection. $400 to $500 cash. No dealers. Box 583, Colonist.

65 AUTOMOBILES
(Continued)

WANTED—1931 FORD. MUST BE IN good order. 3275 Seaton Road.

67 BOATS AND LAUNCHES

BOAT LUMBER—Best quality spruce oars, $1.50 pair. Dalziel Box Co. G 1422.

CABIN LAUNCH, 21 FEET BY 5 FEET 8 inches, 4-H.P. heavy-duty Regal engine and clutch. Cheap for cash. For demonstration, Ship Chandlers, Wharf St.

CABIN CRUISER, 25 FT. x 7 FT. 6 IN. beam. Cheap for cash. Box 673, Colonist.

CHILDREN'S LIFEBELTS, LIFE JACKETS and lifebuoys at Ship Chandlers (McQuade's), Ltd., 1214 Wharf Street. E 1141.

EVINRUDE-ELTO OUTBOARDS, $39.95 up. H. Aylmer, at Jones Bros., Ltd. Good used motors. Also motors for rent.

FOR SALE—35-FOOT CABIN CRUISER, fully outfitted; $850 cash. 2114 Government Street.

FOR SALE — FAST 18-FOOT, ROUND-bottom sail boat, fully equipped, first-class condition. Apply Box 8, Duncan, B.C.

FOR SALE—13-FOOT ROWBOAT WITH sail, like new; $27 or nearest offer. G 7604.

FOR SALE—NEW CLINKER ROWBOAT, 12-foot. G 2888.

FOR SALE — A 10-FOOT OUTBOARD runabout. Telephone E 2258.

GENUINE BENDIX AIR-COOLED outboard motors. No water pump required; internal corrosion positively eliminated. Famous Scintella magneto insures instant starting. Built by a world-famous concern—the last word in outboard motor construction. Electric storage battery model, $48.50; 2½-h.p. de luxe model, single cylinder, $107.50; 5-h.p. de luxe model, twin cylinder, $175. Unbeatable value. See them on display at Oak Bay Boathouse and McLennan, McFeely & Prior, Ltd., 1400 Government Street. Phone G 1111.

NEW ROUND-BOTTOM SMALL CABIN launch, perfect condition. Ideal for Brentwood. Cheap. E 8285.

NEW, 12-FOOT, CLINKER-BUILT ROW-boat. Apply 370 Burnside Road.

RENT A LAUNCH FROM $3 TO $8.50 per day. Inboard motor boats, $12.50 per week. Stacey's Boathouse, Goldstream. Telephone, long distance, 10c.

SEE THE NEW JOHNSON SEA-HORSE Outboard Motors, 1938 models. They will slow down too slow to troll, yet have lots of power at full speed. Also have some good used motors, with new guarantee. Factory-authorized repair shop. Walter Adams, 1325 Government Street. Phone E 5422.

SNAPPY SPEEDBOAT SCRAM MODEL, new engine, fine hull. Just right for aquaplaning. Bargain. E 3289.

WANTED—SAILBOAT SUITABLE FOR Sea Scouts. Cowichan Bay. Box 810, Colonist.

WANTED — OFFER ON 18-FT. CABIN runabout. ¾ finished, motor. 1330 Grant.

32-FT. BRIDGE DECK CRUISER, 4-cylinder marine engine, two cabins, sleep four, toilet, etc. Cabins finished hardwood inside and out. Owner bought larger boat. Stewart's Auto Marine, Cowichan Bay, B.C. Phone 183R1, Duncan.

34 FT. x 8 FT. 8 IN. W.C. TROLLER, Lydes, fully rigged, $800. 22-Ft. cabin launch with new 5-h.p. marine engine, $250. Apply 584 Gorge Rd. W.

18-FT. LAUNCH, REGAL MARINE ENgine and clutch like new. Your own price. E 2383.

$18 BUYS 12½-FOOT COPPER-RIVeted clinker rowboat. G 4082, or 471 Gorge Rd. E.

16-FT. LAUNCH, 4-H.P. 4-CYCLE, AS new, $225. G. Newman, Saanichton.

18-FOOT CABIN CRUISER, STAR ENgine. Snap for cash. Box 502, Colonist.

75 BUSINESS OPPORTUNITIES

HOLIDAY BARGAINS

CONFECTIONERY STORE FOR SALE, cheap; garage; good going concern. Priced right for quick sale.

CLOSE TO SIDNEY ON WATERFRONT, three-roomed cottage, fine beach, city water and light, garage; lovely location; taxes only $12. Priced low for quick sale.
CROSS & CO.
Belmont House E 0632

CORDOVA BAY, FOR QUICK SALE—$3,500 will buy six cottages, store, tea room and dance pavilion, all furnished and rented. Revenue of $800 per year. Free water piped to buildings. Apply owner, C. C. Smith, Little Arctic Store.

CONFECTIONERY, $650. LIVING QUARters. Rooming house business, $500. Cafe, $750. Biscoe, 1120 Government.

CONYERS-WILDERS CO., 821 BROUGHton Street, the only firm in Victoria specializing in the sale of businesses.

CONFECTIONERY BUSINESS, GOING concern. Cheap for cash. Box 503, Colonist.

EXCELLENT OPENING FOR RESTAUrant business in downtown hotel. Accommodation includes smartly-appointed, fully-furnished dining-room with attractive mahogany lunch counter. Private dining-room adjoining. Good range, electric refrigerator and steam tables. Apply Box 587, Colonist.

FIVE POINTS BARBER SHOP FOR sale. 1281 Fairfield Road.

GOING AWAY, WILL SACRIFICE SMALL confectionery. Good living rooms. 2714 Quadra Street.

GROCERY AND CONFECTIONERY, good living quarters. Cheap for cash. Box 704, Colonist.

FOR SALE
NORTHWEST CORNER OF ROCKLAND Avenue and Cook Street, at a sacrifice
120 X 120 FEET
Choice apartment or duplex site. This should be a money-maker. Walking distance to town. Choice location. Only (cash) $1575
Exclusive Agents
H. G. DALBY & CO., LTD.
634 View Street Opposite Spencer's

ONLY LENDING LIBRARY IN ZEBALlos. Clearing $100 per month. Box 586, Colonist.

POSITION OPEN FOR ACCOUNTANT with well-established garage and service station (investment required) or would consider silent partner. Object, expansion. 435 Scollard Building.

PORT ALBERNI'S LEADING RESTAUrant for sale. Terms to reliable party. Box 8043, Colonist.

ROOMING HOUSE, 8 ROOMS, PARTLY furnished, good location for rent. Furniture for sale. G 5230.

STUBBS ISLAND, CLAYOQUOT SOUND, West Coast of Vancouver Isld., in a mining district. 131 acres with all improvements. Store with stock, licensed hotel on the sand spit, famous for brant hunting, large new electric plant. Everything a going concern. Cost approximately $75,000. Going at the nominal price of $15,000 cash. Reason for selling, retired. Plant must be seen to appreciate it. W. T. Dawley, 1120 McClure Street, Victoria, B.C.

STEAM SAWMILL, COMPLETE, ALSO planer, $1,000. Apply 1025 Yates St.

VEGETABLE ROUTE AND TRUCK, GOing concern, cheap. Box 540, Colonist.

WANTED—TO PURCHASE OUTRIGHT or interest in real estate business. Box 644, Colonist.

WANTED PRAIRIE MAN WITH $1,000 to take working interest in logging. Show good profits. Box 698, Colonist.

WANTED — BUSINESS PROPOSITION with future by capable man. Investment. Box 532, Colonist.

WANTED — TRUCK-HAULING PROPOsition, in town or out. Box 450, Colonist.

$1100—REAL NICE CONFECTIONERY business. Living quarters. Splendid location. Turnover last month, $750, all cash business. Reasonable rent. Good reasons for selling. This business is well worth looking into. No phone information.
CONYERS-WILDERS CO.
821 Broughton Street

76 EXCHANGE—REAL ESTATE

FOR SALE OR EXCHANGE—COMMODIous store with convenient four-room suite over. Cash or terms. Any reasonable offer considered. Within 1½-mile circle. Phone O 5443.

WILL EXCHANGE SMALL, LIVELY local confectionery business for house, not far out. No objection to tax arrears, but will not tolerate mortgage. Box 475, Colonist.

8-ROOM HOUSE, NEWLY DECORATED. Suitable duplex or rooms. Large ground. Sacrifice. Nearest offer $1,800 or exchange Edmonton property. E 8604.

76 EXCHANGE—REAL ESTATE
(Continued)

TRADES

SAANICH 8-ROOMED HOME FOR CITY bungalow.

3 ACRES WITH FINE 7-ROOMED SEMI-bungalow; 4-mile circle. Price, $5,800. Accept bungalow as part payment.

5-ROOMED BUNGALOW, PRICE, $3,250. Trade for a duplex.

MODERN VANCOUVER HOME TO trade for a farm.

100 ACRES, SEAFRONT, GALIANO ISland. Trade for a city home.

FAIRFIELD HOME TO TRADE FOR ONE in Calgary.

GORGE HOME, WITH ¼ ACRE, FOR one in Vancouver.

CITY 4-ROOMED BUNGALOW FOR larger.

LAKEFRONT COTTAGE TO TRADE FOR large home.

OAK BAY FINE STUCCO HOME TO trade for close in country home.

UP-ISLAND DAIRY FARM OF 150 acres, 60 cleared. Price, $5,000, for rental property in Victoria.
ALEX PAGE
1123 Government Street E 2144

SALE OR EXCHANGE—EIGHT ROOMS, perfect condition. Will accept smaller house part payment. Owner, E 0736.

77 LISTINGS CANCELLED

NOTICE TO AGENTS—PEMBERTON & Son, Ltd., have exclusive listing of 05 Oswego Street.

78 HOUSES FOR SALE

SAANICH

A SPLENDID HOME OF SIX ROOMS. Hardwood floors, cement basement, furnace, etc. $2000
HOPE & CO.
303 Pemberton Building G 5613

FOR SALE—FIVE-ROOMED COTTAGE, recently built, with garden, some fruit trees; good water supply. Near school, P.O. and churches. Price, $1,150.
Real Estate and Insurance Agent
G. WALLICH, Cowichan Station P.O.

FIVE-ROOM BUNGALOW ON CORNER lot with lawn and flowers; some fruit. Two bedrooms, open fireplace, cement basement, furnace, glassed-in porches; city. Owner, Box 8444, Colonist.

FURNISHED THREE-ROOM COTTAGE with two lots, in good shape. Cordova Bay. E 0039.

GORDON HEAD—5-ROOM STUCCO BUNgalow and garage, close to school and bus, $1,800. Taxes $19.

ESQUIMALT—NEARLY NEW 5-ROOM stucco bungalow. Two lots. Furnace, fireplace, hardwood floors, etc. A real buy $3500
See Mr. Playfair

OAK BAY—VERY PRETTY 4-ROOMED bungalow, large living-room, fireplace, two bedrooms, 3-piece bath. Garden of fruit trees and flowers. Taxes $25. Price $1500

OAKLANDS SCHOOL DISTRICT—A Well-built 4-roomed bungalow, large rooms. Full cement basement. Garage. Lane at back. A real good buy at $1,400. Taxes approximately $45.
See Mr. Robertson

$2300—SHELBOURNE ST.—6 ROOMS, sunporch, hardwood floors throughout. Recently renovated. Good furnace. Two lots, fruit and berries. An outstanding bargain at this price. Don't miss this one.

SOOKE ROAD TURKEY FARM—9 Acres. Modern 8 rooms. Death of owner forces sale. Less than half value at $4,500. Owner had been making splendid income for number of years. Worth looking at.
For the Above See Mr. Bagnall
GEORGE RANDALL SPECIALS
1303 Douglas Street Phone G 7241

GOOD SIX-ROOM BUNGALOW, FURnace, basement; newly renovated, walking distance to town, fine large lot, 60 by 120, good soil. Suitable for a family, or rent hall. Apply 1120 Burdett. E 7037.

GOOD FAMILY HOUSE, THREE DOORS off Quadra Street, on Summit Avenue. On easy terms. E 2727.

HOUSE CONTAINING FIVE ROOMS AND two-piece bathroom. Interior in fair condition, exterior requires painting and roof shingled. Ten minutes walk from centre of city.
Price (cash) $500
Including 1939 taxes of $38.02
ALFRED CARMICHAEL & CO., LTD.
1218 Broad Street Phone G 7341

"ANOTHER BARGAIN"
Must Be Sold!
HIGH LOCATION, LOVELY VIEW good home with six bright rooms, fireplace, extra plumbing, basement and furnace. Immediate possession given. Only $1375
LEE & FRASER CO. LTD.
1222 Broad Street Phone E 4723

HIGH SITUATION, WONDERFUL VIEW, Cook Street, off Quadra, seven-room modern house, eight lots. Saanich taxes. 425 Scollard Building.

HOMES BUILT ON INSTALMENT PLAN, also alterations. D. H. Bale, contractor, Fort, at Stadacona Avenue.

DEEP COVE
IN RESIDENTIAL AREA—MAGNIFICENT headland dividing two beautiful secluded bays, 800 ft. waterfrontage, 3 acres, shade trees, garden. Modern stucco bungalow, new condition. Double garage. Boat $7500
OWNER—KELSEY

LOVELY FIVE-ROOM STUCCO BUNGAlow, like new, Saanich, Gorge district. Low taxes. Will sacrifice. Owner going East. Box 500, Colonist.

OAK BAY. Five-room stucco bungalow. Oak floors, shower bath, etc. Has nice rooms, basement, garage, etc. Fruit trees. To close an estate $3000

OAK BAY. A lovely home in new stucco bungalow. Six rooms including large living-room and sunroom, etc. Attractive design and finish throughout. Very fine location $4500

CENTRAL. Pretty stucco bungalow of 5 rooms, basement and garage. This home is almost new and situated within walking distance of town $3500

FOUR ACRES. Good soil and all cleared. Four-room cottage, city water and light. Owner, leaving town, offers bargain $1600
A. S. MILLER
1200 Blanshard Street E 0822

CHARMING CITY RESIDENCE
SITUATED IN HIGH LOCATION IN the well-known Rockland district with country-wide views. With English-type stucco exterior, the main floor comprises: Hall with coat cupboard, large living-room with fireplace, good-sized dining-room with sunroom off, pantry and gas-equipped kitchen. Upstairs are two large and two smaller bedrooms with cupboard in each (one bedroom has a fireplace), two bathrooms and a linen closet. The basement contains the hot air heating plant, a maid's room, bathroom and laundry. One-car outside garage. Property 90 x 104, with a well-stocked rock garden. Price $4500
THE ROYAL TRUST COMPANY
Real Estate Department
1202 Government St. Phones E 4126, E 2120

TO CLOSE AN ESTATE
SUPERIOR HOME OF EIGHT ROOMS. Reception hall, large living-room and dining-room, all with fireplaces; den, 4 bedrooms, 3 bathrooms, sun porch. Oil-O-matic furnace. Ruud heater. Taxes only $113. Unobstructed view of Oak Bay, the Strait and Olympic Range. To close an estate, this desirable property is offered for $5500
RALPH H. WILSON
208 Pemberton Bldg. Phone E 8812

SAANICH—SMALL STUCCO BUNGALOW, three large rooms, bath, hall, nearly new, A1 condition, good garden, $1,850. Box 035, Colonist.

SALE OR TRADE—SIX-ROOM MODERN bungalow, overlooking Prospect Lake, beautifully situated with six acres. Sacrifice price. Owner. E 2552.

78 HOUSES FOR SALE
(Continued)

STUCCO BUNGALOW, 4 Rooms, Modern, basement; $2,350. 1236 Chapman St.

HOME SWEET HOME
THIS BEAUTIFUL HOME OF EIGHT spacious rooms, standing on a large lot, in good residential district, must be seen to be appreciated. Built by one of Victoria's leading businessmen, for his own home, it has everything of the best in material and workmanship. Downstairs: reception hall, large living-room, den, paneled and beamed dining-room, conservatory, modern kitchen, laundry-room and toilet. Basement with air-conditioned furnace. Beautiful oak floors in all main rooms. Upstairs: three-piece bathroom and four bedrooms. Double garage with concrete drive and pergola. Lovely garden with lily pond. This home could not be duplicated for double the price asked. Price $4,750. For appointment to view phone G 6338.

WATCH VIEW ROYAL
Victoria's Fast-Growing Suburban Residential Area

WE HAVE A VERY COMPLETE LIST OF properties in this most attractive district. New and modern homes from $3,350 up. Excellent building sites from $300 up.
NEWSTEAD REALTY
213-14 Scollard Bldg. Phone E 1621

W.O.W. — NEW BUNGALOW, FOUR rooms, open fireplace, three large lots, nicely treed and fenced, on waterfront, sandy beach, good water supply, electric light. Bargain at $1,500. 215 Scollard Building. E 6625.

WE ARE HAVING A NUMBER OF INquiries for small properties in the Gorge district. What have you to offer?
CONYERS-WILDERS CO.
821 Broughton Street (See W. H. Hilton)

$700 CASH, FAIRFIELD, CLOSE TO sea. Five-roomed bungalow, open fireplace, bathroom, nice lot all laid out in garden, flowers, vegetables and fruit trees. Price includes kitchen range, heater and linoleum. A dandy buy.

$1300—NEAT 5-ROOMED BUNGALOW on ¼ acre, located in Saanich. Taxes only $13.65. Living-room, open fireplace, dining-room, 2 bedrooms, bathroom and kitchen. We can also sell the furniture as it stands at a very reasonable price. A real good buy.

$2750—LOCATED ON ONE OF THE best streets in Oak Bay. Six-roomed bungalow. Living-room, open fireplace, dining-room, 3 bedrooms, bathroom, separate toilet, kitchen, full basement and furnace. Separate garage. Taxes only $48. Nice garden. A real good buy.
E. E. HEATH
025 Yates Street Phone E 4041

TWO NICE RESIDENCES IN SAANICH
ALDER STREET—Four rooms, nicely laid out $1500
BURNSIDE DISTRICT—New stucco bungalow, four spacious rooms. Special plumbing features. Large corner lot $2500
JOHN GREENWOOD
1239 Broad Street

$850—SIX-ROOM DWELLING, GARage, 302 Robert Street, corner Seaforth. Immediate possession. E 1813.

456 WALTON, OFF RICHARDSON, SIX rooms, nice home; good location.

DE LUXE HOME, 7 ROOMS, LOW taxes. Sacrifice. Owner. E 1638.

79 WANTED TO BUY—HOUSES

WILL CONSIDER PURCHASE MODERN house, not more than eight rooms, completed garden. Choice location. Prefer principals. Box 543, Colonist.

WANTED—WATERFRONT HOUSE, FOUR rooms, Cordova Bay, good condition. State exact location and lowest cash price. Box 557, Colonist.

80 PROPERTY FOR SALE

SNAPPY SNAPS — SPECIALS ADVERtised in The Colonist, and others transferred to new owners are Jervis, Bedo, Ada and Honeymoon Islands. Ranches are Oben, Copley, McEary and two 40-acre seashore lots at Tucker Bay. Still five very fine 30 to 40 seashore lots at $5 to $15 per acre, and two new improved ranches offered by owners at snappy prices. Paul Lembert, Publicist, Lasqueti Island, B.C.

SEAFRONT HOMESITES
WITH FRONTAGE, ACREAGE, PRICES and terms of payment to suit all. Also newly-built waterfront bungalow. The Royal Trust Co., 1202 Government Street, Victoria, B.C.

WATERFRONT LOT, McNEIL BAY — Cash, or will trade for bond. Write owner, Suite 21, 1243 Thurlow Street, Vancouver, B.C.

20 ACRES, HALF MILE COURTENAY. City light and water, also creek. Sell or exchange Victoria property. Box 047, Colonist.

80D SAANICH

"NEAT LITTLE HOME"
$1150 FULL PRICE OF A NEAT AND compact little home. Living-room, two bedrooms, kitchen and modern bathroom. Garage, workshop and small greenhouse. Nice garden lot. Taxes only $10 per year. Terms to the right party.
SAANICH REALTY COMPANY
3588 Quadra Street Phone E 0001

81 PROPERTY WANTED

LISTINGS WANTED. WE CAN GUARantee quick action if price is right. Newstead Realty. E 1621.

82 ACREAGE FOR SALE

SEVEN ACRES LIGHT BRUSH, FINE homesite, water, light. Helmcken Rd. Box 818, Colonist.

WONDERFUL SITUATION — 10 ACRES splendid land in pasture, southern slope, spring water, on paved road, five minutes' walk store, postoffice and school, lovely view. Will divide to suit purchasers. Reasonable price. Phone Colquitz 59K.

40 ACRES, NEAR LONG BEACH, WEST Coast. This property has 1,000 feet frontage on beautiful Browning Passage, and is one mile from wharf, school, etc., at Tofino. Price $50 per acre for whole or part. Will trade for Victoria property. Phone owner evenings, E 0074.

15 ACRES GOOD LAND CLEARED AND fenced. Saanich waterfront. Main road runs through property (Saanichton) $1,200. Eighteen acres, 8 miles out, near Saanich Observatory, some buildings, $1500. Phone G 5443.

84 ACREAGE WANTED

WANTED TO RENT, WITH OPTION OF buying, 2 to 4 acres with house. Reasonable. Box 682, Colonist.

85 FARMS FOR SALE

FIVE ACRES, ALL CLEARED AND fenced. Five-roomed cottage in fair condition. Spring-fed creek runs through property. On paved highway twelve miles from city.
Price $1600
ALFRED CARMICHAEL & CO. LTD.
1218 Broad Street Phone G 7341

87 FARMS WANTED

IN OR NEAR ELK LAKE DISTRICT—Small farm, 5-room house, barns, chicken houses. Water piped to house, etc., garage, good garden, fruit trees, etc. Clear title. Price including stock. Box 521, Colonist.

WANTED—SMALL FARM WITH GOOD residence within reasonable distance from town. Box 623, Colonist.

APPLICATIONS for positions of Elementary Teachers are called for by the Saanich School Board. Applications to be delivered to the School Board Office, Royal Oak P.O., Saanich, not later than 12 o'clock noon, Monday, July 17th, in order to be considered. Interviews prior to the consideration of written applications will not be granted.
G. J. MORGAN, Secretary.

THE GREATER VICTORIA BUILDING SOCIETY

NOTICE is hereby given that the semi-annual meeting of the above society will be held at 104 Union Building, Victoria, B.C., on Thursday, July 13th, 1939, at 8 P.M. A DRAWING will be held of all shares that have not yet drawn a loan.
By order:
F. A. WILLIS, Secretary.

INQUIRIES ACT

NOTICE is hereby given that the first meeting of the Commission directed to me as Commissioner under and pursuant to the Inquiries Act, being Chapter 98 of the Statutes of Canada, 1927, to inquire into:

1. Whether or not it is in the public interest that trap-nets for the capture of salmon should continue to be authorized in the Sooke area, British Columbia, i.e., between Beachy Head and Sombrio Point along the southwest coast of Vancouver Island, such investigation to have regard to all such points as in the judgment of the Commission require consideration, and without restricting the generality of the foregoing to include the following:
(a) Destructiveness of trap-nets from the standpoint of conservation, as compared with the use of other varieties of fishing gear.
(b) Feasibility of successful operation of other types of fishing gear in Juan de Fuca Strait and waters of and adjacent to the Sooke area, keeping in view, among other things:
(1) Nature of waters, whether specially exposed or otherwise.
(2) Tidal and current conditions.
(3) Unusual phosphorescence, if any, in water.
(4) Proximity of international boundary.
(5) Fog, prevalence of sharks, etc.
(c) The significance of continued operation of trap-net fishing in the Sooke area in relation to the possible re-introduction of trap-nets in the State of Washington.
(d) Whether or not unemployment is accentuated by the operation of trap-nets in the Sooke area.

2. Whether or not it is in the public interest that purse-seines, for the capture of pink salmon and "late" sockeye salmon should continue to be authorized in that portion of the Gulf of Georgia lying within a straight line drawn from Point Grey to the south end of Valdes Island and a straight line drawn from the latter point connecting with and continuing along the International Boundary on the 49th parallel of north latitude to the Mainland, such investigation to have regard to all such points as in the judgment of the Commission require consideration, and without restricting the generality of the foregoing to include the following:
(a) Whether or not the purse-seining permitted is unduly destructive to immature salmon or other fish.
(b) Whether or not the extent of varieties of salmon other than pinks and "late" sockeye, caught by purse-seines there, is of significance in relation to the livelihood of earnings of gill-netters.
(c) Whether or not purse-seining there has the effect of breaking up schools of salmon in such a way as to be detrimental to the interests of the gill-netters.
(d) The feasibility of the successful operation of gill-nets in the waters where seining is being allowed.
(e) Whether or not a superior pack and consequently a greater economic return is being secured from the catch taken by purse-seining there than would otherwise be obtained.

Will be held at the Court House, Victoria, B.C., on Monday, the 17th day of July, A.D. 1939, at the hour of 10.30 o'clock in the forenoon.

Mr. J. M. Coady, of 553 Granville Street, Vancouver, B.C., has been appointed as Counsel to assist the Commissioner and all parties interested are requested to communicate with him as early as possible. Counsel will be available at the Court House, Victoria, B.C., on the 14th and 15th days of July preceding the opening of the Inquiry to interview all parties interested and thereafter as may be required.

Dated this 7th day of July, 1939.
GORDON McG. SLOAN, Commissioner.

NOTICE TO CREDITORS

In the matter of the estate of THOMAS GALLON, deceased, late of the city of Victoria, British Columbia.

NOTICE is hereby given that any creditors and others having claims or demands against the estate of the said Thomas Gallon, who died on or about the 28th day of May, A.D. 1939, are required on or before the 10th day of August, 1939, to send by post prepaid or deliver to The Royal Trust Company, 1202 Government Street, Victoria, B.C., one of the executors of the will of the said deceased, their names and addresses and full particulars of their claims verified by statutory declaration and the nature of the securities (if any) held by them.

And take notice that after such last mentioned date Vivian M. Gallon and the said The Royal Trust Company, the executors, will proceed to distribute the said estate among those entitled thereto, having regard only to the claims of which they shall then have notice, and that the said executors will not be liable for the proceeds of the said estate or any part thereof to any person or persons of whose claims notice shall not have been received by them at the time of such distribution.

Dated at Victoria, B.C., this 6th day of July, A.D. 1939.
WHITE & MARTIN, Solicitors for the Executors.

Homes FOR ALL

$300 Down Payment

Balance $25 monthly, including interest. Excellent 7-room home, Oak Bay Municipality, only half block from Avenue. Full cement basement, furnace, garage, tiled features in kitchen. House like new inside, also recently painted and shingled. Low taxes. Price $2750

$500 Cash Down

The above amount down and balance $25 per month including interest, and we can build home to suit your requirements on select piece of property. Mount Tolmie district. Property faces south and is near transportation.

Sea View—Oak Bay

Attractive 8-room modern stucco bungalow, oak floors, extra large living-room with granite fireplace. Full cement basement, furnace, garage. Extra nice garden, approx. ½ acre $3700

Exclusive Home

A most attractive 6-room home with every modern convenience, including splendid hot water heating furnace. Oak floors, sunroom, and many other features. $5,000 value for $3750

Arthur E. Haynes, Ltd.
Sundays or Evenings Phone G 2880
725 FORT STREET

A LITTLE GEM
IN LOVELY GARDEN
Ornamental Shrubs, Trees, Fruits
PRIVATE AND EXCLUSIVE
Stucco Bungalow
Beauty of Design, Excellent Construction, Convenient Floor Plan, Seven Rooms
ATTRACTIVE PRICE
Outstanding Value
$3750
LOOK AT THIS TODAY
Smith Realty
Fire and Automobile Insurance
111 PEMBERTON BLDG. PHONE E 2321

PEMBERTON'S

OAK BAY

ANOTHER BARGAIN—2194 CENTRAL AVENUE

Excellent opportunity to purchase a six-room house of stucco construction in A1 condition. Living-room, dining-room, kitchen and three bedrooms, full-size basement, garage, nice garden. Close to the Monterey Avenue School and transportation, three blocks from the beach. Circumstances compel an immediate sale. Offered at **$2800**

OFFERS INVITED—Please Act Quickly

COUNTRY STORE

Consisting of store and 4 living rooms at back. Counter and shelves included. Has been rented for four years. Very good business has been worked up. Excluding stock **$3000**

MACDONALD PARK

Facing the park and block from sea, a roomy bungalow in tip-top condition. Hot water heated. Small lot, low taxation—$36. Full price **$1350**

FINLAYSON AVENUE

Three rooms, basement, garage, furnace, fireplace, bathroom, concrete foundation. Clear title. Terms considered **$800**

HILLSIDE AVENUE

Lovely 5-room bungalow, 2 glassed porches, in beautiful condition; garage in basement, furnace, improved lot, lawns front and rear. It is most attractive. Price **$2325**

SOOKE HARBOR FRONT

Neat two-room cottage with new range, excellent view. Three lots cleared, a garden, supply of firewood. Taxes only $3 a year. Just the spot for a Summer cottage or week-ends. Price **$350**

ISLAND

An exceptionally pretty small island of about eleven acres, two wells. Well timbered and nice beaches. Price **$1250**

EXCELLENT BUILDING SITE OF 2 ACRES

Four miles out. High location. A little rock, oak and fir tree. City water laid on. A considerable amount of work has been already done on this property **$750**

Pemberton & Son Limited

FORT AT BROAD PHONE G 8124

$2250

Nearly new four-room cottage with basement, blinds, linoleum and fixtures. Nicely situated, with beautiful garden. This is an ideal cottage in excellent condition. Taxes, $14 per year.

WATERFRONTAGE

NORTH SAANICH PENINSULA

One-acre lots, beautifully treed, and southern exposure, with 100 feet or more of waterfrontage. This subdivision, in a class by itself, is only ten minutes' run from ferry service to the Mainland. Priced up from **$500**

$16,000 CASH

APARTMENT BLOCK WITH STORES

Ten suites and two stores, bringing in a good income. Handy to town and transportation. Owner will accept one or two houses as part payment. This is a good sound investment. For more particulars, see

Charles Farrant or Harold Lineham

Johnston & Co., Ltd.

1314 BROAD STREET F 5241

ONCE MORE

We are able to offer a beautiful waterfront property up the Island at a

SACRIFICE

This property is on Satelite Channel and contains 4.89 acres. The main house has four rooms, dining alcove and bathroom. There is a garage, good vegetable and flower garden, and water is pumped from a spring on the property. Near the beach are two cottages, one with three rooms and bath, and one with one room and fireplace. Boathouse, excellent beach, unexcelled views from the house.

$1650

VAN DER VLIET, CABELDU & MAY, LTD.

1212 BROAD F 7174

(Opposite Colonist)

NEW HOMES

OUTSTANDING VALUES

$2650 Stucco bungalow, Gorge district, high location, nice garden, built-in bath. Full cement basement, furnace, etc.

$1800 Neat new bungalow, 4 rooms, bathroom, open fireplace, etc. Just completed, ready to occupy. Saanich taxes. Reasonable terms.

$2200 Stucco bungalow, just outside city, near schools, bus. Nice living-room, fireplace, built-in bath, tiled sink. Cement basement, furnace.

Heisterman, Forman & Co.

608 VIEW STREET

Unique Home

This house, standing on high ground, is not only unique but is one of the most charming designs in Oak Bay. Contains large living-room with fireplace, dinette and kitchen downstairs. Upstairs, one large bedroom and bathroom. Separate garage, small garden, giving complete privacy at rear of house. For couple desiring comfort with minimum effort this home will appeal. Price **$4000**

Ker & Stephenson Limited

1121 GOVERNMENT ST. G 1127

SAANICH—NEW HOUSE

Amongst the oaks, choicest location and sheltered from the winds. Has six sunny rooms and is modern in all details. See this today. Price **$4500**

LANGFORD 2½ ACRES

Close to highway and lake. Shack. City water and light. Ideal for chickens. Price **$550**

Gillespie, Hart & Co. Ltd.

611 FORT ST. VICTORIA, B.C.

OAK BAY

Beautiful corner lot with a most attractive house, containing large living-room with fireplace, fine dining-room, den, bedroom and bathroom en suite, up-to-date kitchen. Three bedrooms and bathroom upstairs. Oil-O-Matic heat. Summer house in garden. This house has never been offered before at price of **$5500**

YEARWOOD, STEWART CLARK & CO.

610 FORT STREET G 1931

COLES, HOWELL & CO., LTD.

Exclusive Listings

SEAFRONT

3½ ACRES AND SECLUDED SANDY BEACH in protected harbor, 45 minutes' drive from city. Six-room bungalow, spring water by gravity. Half an acre in garden, balance covered with natural timber. Grand outlook. Good roads. Price includes furniture, $120 range, chesterfield suite, three beds, tools, blinds, curtains, copper fly screens and wood cut for two years. Taxes $15. Price slashed for immediate sale to **$1800**

FAIRFIELD

NEAR SEA AND PARK—A very superior six-room bungalow, practically new, with hot water furnace. A delightful home at 50 per cent below cost. Special price **$3750**

GORGE

HIGH POSITION OVERLOOKING THE WATER—New five-room stucco bungalow, tiled sink, best of fixtures throughout. Separate garage and workroom. Taxes $19. $1,000 reduction on price to **$1750**

(On easy terms)

GENTLEMAN'S COUNTRY ESTATE

INDUBITABLY THE MOST DESIRABLE SEAFRONT COUNTRY ESTATE and model farm near Victoria. Superb views over the Strait of Juan de Fuca to the Olympic Mountains with a delightful coast line in the foreground. Safe, all-year deep anchorage. Owner's residence with modern equipment, farmhouse and many outbuildings. Approximately 60 acres in high state of cultivation, and 20 acres of gloriously timbered lands. A mile of private seafront. Adjoining acreage up to 200 acres available. Further particulars can be had on application at our office or by appointment.

SUPERIOR OAK BAY RESIDENCE

HIGH POSITION NEAR CAR AND SOUTH OF AVENUE. Paneled reception hall to Adams Period drawing-room (36 x 18 feet). French windows to beautiful garden. Paneled and domed ceiling dining-room, chromium-fitted kitchen. One bedroom and bathroom down, and three large airy bedrooms up with bathroom. Oil furnace and hot water heating. Double garage. Exceptional construction throughout. Select location. Price **$8500**

SUMMER RESIDENTIAL SITE

SEAFRONT ON SAANICH PENINSULA. Approximately four acres, with southern exposure and all-year safe anchorage. Beautiful trees. Electric light, phone and good motor road. Secluded sand beach. Good fishing. Price cut for quick sale **$1750**

COLES, HOWELL & CO., LTD.

638 VIEW STREET PHONE G 1032

P. R. Brown & Sons, Ltd.

SAANICH—About one acre land planted in lawn, flowers, vegetables, small fruits and sixty full-bearing trees. Bungalow of six rooms with three-piece bathroom, open fireplace, etc. Also garage and chicken houses. A splendid opportunity to augment your income and obtain some health-giving exercise at the same time. Now offered on terms at **$2400**

NORTH DOUGLAS AREA—Brand new stucco bungalow of five good-sized rooms. Special features include: Hardwood floors, open fireplace, cabinet kitchen, full basement, furnace and garage. Good residential location and well worth price now offered at **$3200**

WONDERFUL HOMESITE—Nearly ten acres beautifully treed land on main highway, near golf course. Now offered at just over $50 per acre. Total price **$550**

COMFORTABLE CITY HOME—High location, facing south. Bungalow of five rooms with usual conveniences such as basement, open fireplace, furnace and garage. Clear title. Taxes about $55. Exclusive listing **$1700**

TRADE—Client with apartment business showing $110 gross monthly will trade for small home. Fairfield preferred. Around **$1375**

We have clients waiting for small homes with little acreage. Why not list your property where you will get real results?

P. R. Brown & Sons, Ltd.

1112 BROAD ST. PHONE G 7171

DE LUXE HOME

WITHIN WALKING DISTANCE

Modern stucco bungalow with five bedrooms, three down and two up, also screened-in sleeping porch. Three-piece bathroom and two separate washrooms. Very bright living rooms, open fireplace and hot water heating add to the comfort of this lovely home. Reduced to **$5500**

J. C. BRIDGMAN

604 BROUGHTON ST. PHONE E 2331

1130 HAULTAIN STREET

Five rooms, two bedrooms and bathroom upstairs, cement basement, furnace, fruit trees. Rent $21. For sale at **$1750**

GORGE LOTS

Two lots on Harriet Road. Any offers will be considered. Must sell.

CAFE AND LUNCH COUNTER

In the heart of the city. Doing a nice clean business. Premises under lease. Price **$1800**

963 MADDISON STREET

This imposing family residence for sale or rent. Nine rooms, two bathrooms. All in perfect condition.

Swinerton & Co., Limited

620 BROUGHTON STREET

NEAR NORMAL SCHOOL

A modern six-room home just being finished. Very attractive appearance. Particularly well situated with a pleasant outlook front and back. Selling for $500 or more below comparative properties. Total price **$3650**

MARA, BATE & CO., Ltd.

610 FORT STREET PHONE E 2124

3-MILE CIRCLE

Nearly new 4-room stucco bungalow. Basement, furnace, garage, 2 acres productive soil, good garden and fruit trees **$2700** good terms

4-Room Bungalow, 2 acres, large chicken house, nice garden, some shade trees **$2500** good terms

H. W. Miller & Co.

G 4651 1210 Broad Street

National Housing Loans

GOOD HOMES—EASY TERMS

$1,900—Modern 6 rooms on good street, 10 minutes' walk to city, open to offer.

$1,600—Bungalow, 5 rooms, excellent repair, all conveniences. A good buy.

$1,800—An extra good family home, 8 rooms. Very modern.

TO RENT—8 Cadillac Ave., $18.

BURNSIDE REALTY

350 Burnside Road Phone E 8413

BY THE SEA

With magnificent views. Pretty five-room stucco, well built and finished. Lovely garden front and rear. Plate glass in living-room front windows, weather-stripped, finest of plumbing fixtures, stove and linos included, are some of the features. Owner might consider exchange of Vancouver property of similar style. (Photograph displayed in office window.) Price **$4500**

NEAR GONZALES

Pretty stucco bungalow of five rooms and attic. Architect designed. Lovely location, facing west and south. Fine homes surround it. $1,200 cash down and assume mortgage of $3,000. Price **$4200**

OLD WORLD GARDEN

Charmingly situated property at Oak Bay, near Mount Joy Avenue. Two lots all in garden. Roses, lilacs and hollies; apples, pear, plums, two large peach trees and one apricot trained to south side of a six-room bungalow and a sunroom, oak floors, full basement, garage. Taxes $53. Price asked for cash **$3200**

B.C. LAND

AND INVESTMENT AGENCY, LTD.

922 Government Street G 4115

TO RENT

Just Completed

Open for Inspection, Monday, July 10, From 2 P.M.

Four modern self-contained houses in one block at corner of Oak Bay Avenue and Clive Drive, on high ground. Each contains large living-room with open fireplace, dinette and kitchen on ground floor, and two bedrooms and bathroom upstairs. Hardwood floors in living-rooms and halls. Hot water heating. Laundry tubs in basement. Garage. Numerous labor-saving conveniences. Excellent static-free reception from built-in radios, operated also from bedroom. An entirely new innovation in Victoria.

Exclusive Agents

Christopher & Swayne, Ltd

626 VIEW STREET

Phones, G 1121, G 1122, G 1123

Real Estate Insurance

George R. Randall

1303 DOUGLAS STREET

$1050

A 4-ROOM BUNGALOW. Basement, garage. On bus line, close to city centre. Good school. Duroid roof. All rooms a good size. Must be sold on Monday. Terms to the right party.

The above ad is just one of the outstanding bargains picked at random from our highly diversified listings of city and suburban properties. A call on the phone or in person will convince you of this. Now is the time to act, before the Fall rush. If you are interested in trading your property, we are specialists in this field.

Call Garden 7241

$1950 Terms—5-Room Bungalow in perfect condition inside and out. Two large lots in beautiful garden, lawns, fruit trees and flowers—Two garages, workshop and woodshed. Taxes only $28. Just outside city limits.

MARINE DRIVE, OAK BAY

$3950 Terms—Attractive stucco bungalow, comprising five large rooms and breakfast nook. Full cement basement, furnace and garage. Excellent views. Select district.

FAIRFIELD

$1575—With $250 cash and balance like rent. Fine family home of seven rooms, all in splendid condition. Basement, furnace, garage. Situated close to park and fair walking distance of town. Absolutely THE BEST BUY IN FAIRFIELD.

W. J. Gilliland & Co.

1203 Broad Street G 5741

Unique Setting

In Oak Bay, with commanding view of Straits and mountains. New 6-roomed brick and stone dwelling, with reception hall, large living-room with open fireplace, convenient size dining-room, oak floors, cabinet kitchen with latest features, washroom and one bedroom downstairs, two bedrooms and 4-piece bathroom upstairs. Cement basement, automatic oil furnace, laundry tubs, attached garage. Lot 71 x 133 ft. Price **$6500**. Cash, $2,500, balance $40 per month including interest.

See T. B. MONK

J. H. Whittome & Co., Ltd.

118 PEMBERTON BLDG. E 9212

185-Acre Farm for Rent

CADBORO BAY DISTRICT

With frontage on Bay and Finnerty Roads. Farmhouse, outbuildings, barn, etc. City conveniences such as light, water and phone, etc. Bright, healthy location.

Kindly Apply

B. C. Land & Investment Agency, Ltd.

922 GOVERNMENT ST G 4115

Store—Gas Pump

A store lease with store, large tea-room or billiard room, arable fireplace, kitchen down. Also upstairs living-room, two bedrooms, kitchen and three-piece bath. All fixtures, including billiard table, tables, store fixtures, heater and stock on hand. Lease from one to five years at $20 per month. Location, busy highway. Filling station pays expenses. Forced sale. Price **$550**

Exclusive Listing

MEHAREY & CO. LIMITED

624 FORT STREET PHONE E 1187

NOTHING DOING

Jones: "There isn't a decent shop in this place. I have been into every one and couldn't get what I wanted."

Smith: "Well, what did you want?"

Jones: "Credit."

Swede Linskog Cleans Up at Langford Track

Seattle Speed Merchant Wins Main Event, Helmet Dash, First Heat and Time Trials—Sutton And Caldwell Perform Well

Swede Linskog, Seattle speed ace who has been setting the pace in auto races here since early in the present racing season, ended a brief slump that cost him the main event at the races two weeks ago, and came out in front to take the main event, the helmet dash, the first heat race and the time trials competition at the Langford Speedway last night.

Prior to his mishap two weeks ago, Linskog had taken almost every main feature in races at the speedway this Summer. On that occasion he lost out to another American driver, Chick Barbo, also of Seattle, who took the lead after Linskog had gone into a spin that resulted in his placing fifth.

Linskog showed the crowd of 1,700 some flashy driving last night in the main feature, when he started in eighth position, gradually passing the field on the straight-aways, and taking the lead from Bert Sutton, Victoria ace, in the tenth lap of the twenty-lap race. He finished the course in the fast time of 6:29 2-5. Previously in the time trials, he had come within a fifth of a second of Bert Sutton's record of :18 3-5 for a single round of the course.

SUTTON DOES WELL

Sutton was outstanding among the Victoria competitors. He edged Barbo out of the pole position early in the main event, and held Swede Linskog behind him for three laps before Linskog was able to pass. In addition he took the five-lap match race from Lew McMurtrie in 1:37 1-5, and was second in the first heat race, giving Linskog a stiff fight before yielding the victory.

Digger Caldwell, Victoria driver who has been showing the fans lots of speed lately, turned in the fastest lap among local drivers in the time trials, and won the British Columbia Automobile Association Cup. He circled the course in nineteen seconds flat.

Piloting a new car that he had never driven before, Chick Barbo did some good driving, but was forced out of the first positions by engine trouble. A change of fuel will probably make a big difference to his performance when he appears next week. As it was, he did a speedy nineteen-second lap in the time trials, and was an easy victor over Jimmy Vantreight in the third heat race.

Joe Moore, Victoria, won the fourth heat race in the comparatively slow time of 2:42 2-5, after taking the lead from Fred Carson, Duncan, by passing on the inside. When he made the pass, Carson's car was bumped to the outer half of the track, causing Carson to lose headway, though no other damage was done. Moore was warned by speedway officials against dangerous driving.

SCORES VICTORY

Jimmy Symes, who is usually well out near the front in the Langford races, had one win to his credit, taking the second heat race from Lew McMurtrie after a stiff battle. His time for the eight laps was 2:37 2-5.

Only two entries competed in the model T Ford five-lap novelty dash, but the race was one of the best of the evening's bill. Kenny Hinks came out from behind to take the first place away from Jack Steen, building up a lead of nearly half a lap by the time the race was over.

C.P.R., Victoria Bowling Winners

Lawn bowlers representing the C P R Club won the annual Cameron Nicol Shield in the Greater Victoria District Association last week, while Victoria took the Whitney Cup. Both winning teams captured four straight games.

The results follow:

CAMERON NICOL SHIELD

Burnside		Victoria West	
E Eastham		T Clemens	
F Holmes		N R Hill	
A Findlay		T Baker	
E Myers (skip)	27	W Wallace (skip)	8
E Spencer		A Clyde	
S Kinsey		T Guest	
P Corcoran		C Fea	
W Davidson (skip)	28	C Farrall (skip)	13
Total	55	Total	21
Canadian Pacific		**Victoria**	
W Peden		D C Hughes	
S Clarke		J P Collins	
G Ozard		E G Sherwood	
D C Robertson (skip)	19	A Marconini (skip)	22
W Lead		H A Stewart	
A Wallace		J McMartin	
W Wilson		R A C Dewar	
P Barr (skip)	29	A McKeachie (skip)	19
Total	48	Total	41

WHITNEY CUP

Victoria		Canadian Pacific	
J A MacAlias		A Harris	
J Caltroll		R Melville	
L Pollard		S Mitchell	
S Bexandall (skip)	23	J Raeside (skip)	[illegible]
J Line		R Wilson	
J Keating		D Drummond	
J Cromack		G Padget	
S Payne (skip)	28	R Husband (skip)	17
Total	51	Total	32
Burnside		**Victoria West**	
C Cropp		L Hall	
W Cross		H Hi[illegible]ran	
G Vallance		D Campbell	
W Paterson (skip)	25	J Smith (skip)	22
A Playfair		R Lee	
A Sinclair		S Smith	
C Goodwin		R Stewart	
J Mercer (skip)	28	D McMillan (skip)	14
Total	53	Total	36

DUROCHER PAYS FINE

BROOKLYN, July 8 (AP).—Nobody in this borough of New York likes anything better than for the Dodgers to battle "them jints" from over at the Polo Grounds.

So today Brooklyn fans presented Manager Leo Durocher of the Dodgers with a sack full of pennies—2,500 coppers—with which to pay the $25 fine imposed on him for fighting Zeke Bonura at the Polo Grounds last Sunday.

The presentation was made by John M. Carco at today's double-header with the Giants.

Good lot at Gorge **$90**

$400 Ten-Roomed Rooming House Business.

$750 Four Rooms, Esquimalt.

$1200 Twelve-Room House. Two Lots. Worth Double.

$1750 Four Rooms. Basement. Furnace. Tile Sink. Terms.

$2000 Five Rooms in Perfect Shape. Furnace. Beautiful Garden. Esquimalt District.

H. N. J. CLARKE

609 YATES E 9833

Money to Loan — Fire Insurance

Wanted—Listings of Good Houses.

Lots in View Royal, **$100** to **$300** each.

Adjoining acreage, **$300** per acre.

Stucco building, cement foundations, situated in Oak Bay. Six stores and two apartments. Taxes $45 per annum. Shows 18%. Price **$3000**

Six-roomed semi-bungalow in Fairfield district. Dining and living-room, kitchen, three bedrooms and bathroom. Basement and furnace. For quick sale. Price **$1500**

WISE & CO. Ltd., 109 Pemberton Bldg.

Wanted to Rent

4 OR 5-ROOMED BUNGALOW

Option to purchase. State location.

Box 708, Colonist

Fred Smith & Co.

Auctioneers and Valuators

BLANSHARD STREET

AUCTION SALE

MONDAY, AT 2 P.M.

GOOD SELECTION

Household Furniture

Baby's Buggy, Dinette Suite, Chesterfield Suite, Bed Lounge, Electric Fan, Dinner Set, Standard and Bridge Lamps, Occasional Chairs, very nice clean Beds, Dressers, Chiffoniers, almost new Carpets and Rugs, large selection of Garden and Other Tools, good All-Enamel Gas and Coal Ranges, Etc.

Sale Days, Monday and Thursday, at 2 P.M. Antique Sale First Friday Monthly.

FRED SMITH & CO.

G 4913 Auctioneers

Maynard & Sons

AUCTIONEERS

Estate Sale

Instructed, We Will Sell at the Late Residence, 1115 MEARS STREET, on

TUESDAY, 1:30 P.M.

All the

Furniture and Effects Piano, Etc.

Including Square Grand Piano, Mahogany and Oak Armchairs, Cushions, Oak Occasional Tables, Reed Chairs and Tables, Odd Chesterfield, Curtains, Carpet, Pictures, Ornaments, Etc.

Hall—Oak Hall Stand, Oak Secretaire, Mahogany Inlaid Settee, Butt Wood Rockers, Hall Chairs, Etc.

Dining-Room—Oak Dining-Room Suite, Oak Secretaire, Couch, Settee, Silver and Other Flatware, Table Linen, China and Glassware, Ornaments, Curtains, Carpet, Etc.

Three Bedrooms, Two Bedroom Suites, Dressers and Chest of Drawers, Bedroom Chairs and Rockers, lot of Bedding, nice Carpets, Curtains, Etc.

Basements and Kitchen—Kitchenware and Dishes, Table and Chairs, Linoleum, Garden Tools, Lawn Mower, Hose, Wheelbarrow, Steps and Long House Ladders, Wood, Coal and Coke, Etc.

This house will be open for inspection Tuesday morning only.

MAYNARD & SONS Auctioneers

MAYNARD & SONS

AUCTIONEERS

Instructed, We Will Sell at Our Salesroom, 731-733 Johnson Street, on

Wednesday, 1:30 P.M.

Another Room Full of Clean, Well-Kept

Furniture and Effects Carpets, Etc.

From several homes, particulars of which will appear later.

MORNING SALE AT 10:30

Will include twelve-foot, Clinker-Built Rowboat, Four-Wheel Boat Trailer, with almost new Tires, Sash, Doors, Poultry and Vegetables, Etc.

SPECIAL SALE ON FRIDAY

Antique and Modern Furniture and Furnishings

Including some really nice Pieces, particulars of which will appear later.

MAYNARD & SONS Auctioneers

With Repulse in Action

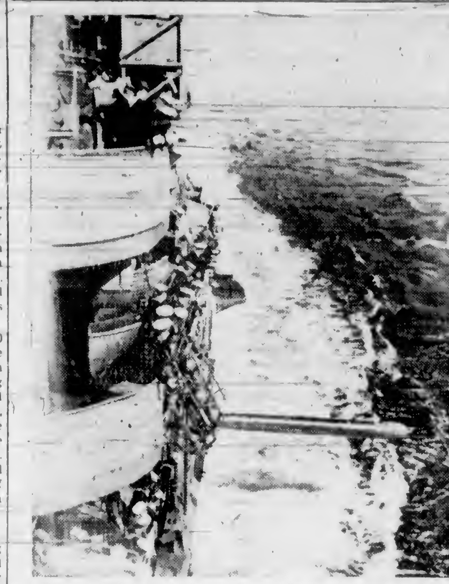

An Excellent Action Picture Taken on Board the H.M.S. Repulse; Shows a Torpedo Just Leaving the Ship on Its Mission of Destruction.

Your Health and Your Weight

A SIMPLE, SAFE, AND SANE METHOD OF REDUCING WEIGHT

By JAS. W. BARTON, M.D.

There are some overweight individuals who will faithfully follow any reducing diet that is prescribed for them. Some will want to know just what foods and their amounts to eat at each meal, while others will want to know the exact number of calories in each portion of food eaten and will keep an accurate record of what they eat each day and even each meal.

It is not unusual, therefore, to see on dining cars and in restaurants individuals with tiny pocket scales on which they weigh each amount of food eaten. This is particularly true of diabetics who, of course, have to measure the amount of sugar and starch foods eaten daily, especially if they are taking little or no insulin.

However, most overweights naturally like to eat and are very fond of the starch and fat foods. They not only dislike reducing the amount of food eaten but dislike even more the thought of counting the number of calories eaten daily and at each meal. Perhaps they would not be overweight if they did a little more worrying about things in general and their food intake in particular.

In his book "Eat and keep fit," Dr. Jacob Buckstein gives some simple advice or rules for regulating weight.

"A simple way to reduce weight safely and slowly without worrying about calories or total food intake is as follows: Let us assume that the daily menu contains at least one pint of milk, a large serving of meat, fish or poultry, and liberal amounts of fruits and vegetables. We are then reasonably sure that protein—meat, fish and poultry—of good quality as well as mineral salts and vitamins are present in sufficient quantity. We may then, for the time being, disregard the nature of the fatty and starchy foods and sugar that make up the rest of the diet provided the individual is not gaining weight. It is then not necessary to make elaborate plans or calculate the calorie or fuel value of each article of food. Nor is it necessary to insist on a menu that may not appeal to the individual's likes or peculiarities. All that is needed is to subtract some starchy or fatty food from his preferred list of foods.

A slice of bread, one-half inch thick from a medium-sized loaf supplies about 100 calories. A pat of butter one inch by one and three-quarter inches and a scant one-quarter inch thick supplies another 100 calories. If this one slice of bread and butter is omitted every day, it will amount to about 6,000 calories or the equal of one and one-third pounds of body fat in one month. Continued for a year this would mean a loss of 16 pounds. Thus a substantial loss of weight will take place that will not particularly affect either one's appetite or disposition. Moreover, there are many advantages in a very gradual loss of weight over a prolonged period of time."

We are all familiar with the haggard face, the sagging skin, and the old and fatigued appearance of the whole body in those who have attempted to reduce weight too rapidly. The point then about this simple method of taking off one to two pounds of weight each month until normal weight is reached is just to consider some starchy or fatty food of 200 calorie value which is left off the diet every day. Other starch foods with a fuel value of 200 calories are: Eight soda crackers, or one doughnut or seven dates, or six saltines, or one piece of pie, or four prunes with juice.

Fatty foods with value of 200 calories are two squares of butter 1¼ by 1¼ by ¼ or two tablespoons thick cream, or five Brazil nuts, or two tablespoons mayonnaise, or one small serving of goose or twenty-five peanuts.

If loss of weight is wanted in a shorter time than one year, naturally a greater amount of fat or starch food than 200 calories must be omitted daily.

If, then, you are ap[illegible] ... ing a sensible all round diet—meats, fish, poultry, vegetables and fruits, bread, butter and some pastry and are gaining weight, the simplest, safest and sanest method of reducing weight is by cutting down your starch and fatty foods by 100 to 300 calories daily.

TENNIS FINALS CARDED TODAY

The final matches in the B.C. Electric Tennis Club tournament will be played this afternoon at the club courts on Bowker Avenue. At the conclusion of the games, A. T. Goward, honorary-president of the club, will present the prizes, and tea will be served.

Following is the draw for the finals:

2:00—Men's singles, R. B. Mathews vs. Frank Boughey, women's singles, Mrs. R. B. Mathews vs. Mrs. G. Rough, women's consolation, Miss Marian Wilson vs. Miss Gwen Williams.

3:00—Men's doubles, Don Davis and Bill Petrie vs. R. B. Mathews and Ron McConnan, women's doubles, Mrs. Mathews and Miss M. Tindall vs. Miss D. Hill and Miss G. Williams.

Men's consolation, F. Holtum vs. J. Trace.

Results of men's singles semi-finals:

F. Boughey won from R. McConnan, 6-2, 3-6, 6-2.

R. B. Mathews won from L. Williams, 6-0, 6-4.

VICTORIANS SCORE WINS

Local Tennis Experts Reach Finals in Doubles at Kelowna Meet

KELOWNA, B.C., July 8 (CP).—Dick Stubbs and Marion Elmore of Kelowna, won the British Columbia Interior men's and women's singles consolation titles here today. Only Interior players competed.

Stubbs downed W. Stiell of Kelowna, 6-1, 6-0, and Miss Elmore beat Miss E. Coleman of Vernon, 6-4, 6-4.

W. E. Adams and R. H. Stubbs, Kelowna, won the veterans' doubles over O. France and C. E. Campbell, also of Kelowna, 6-3, 6-3, while the mixed handicap event went to R. Wittert, of San Diego, Calif., and Miss E. Bristow of Merritt, B.C., 3-6, 6-3, 6-2, over J. Neal of Trail, B.C., and Mrs. H. G. M. Gardner, of Kelowna.

In the semi-finals of the mixed doubles, Jack Ritchie and Jean Milne, of Vancouver, downed W. E. Corfield and Miss P. MacDonald, of Victoria, 6-0, 6-3, while Commander J. C. I. Edwards, of Victoria, and Caroline Deacon, of Vancouver, bested Hugh Hender and Susie Milne, of Vancouver, in the other bracket, 6-4, 6-0.

Corfield teamed with Edwards to beat A. R. Smith, of Vancouver, and A. France of Kelowna, 6-1, 6-1, in the semi-finals of the men's doubles event and Miss Deacon paired with Mrs. H. Whitmore, of Kelowna, to down Miss Bristow and Miss E. Coleman, of Vernon, 6-2, 6-4, in the women's doubles.

CAN'T BE DONE

The gangster was brought before the judge. He was accused of stealing a fur coat from a furrier's store.

"How do you plead?" asked the judge, eyeing the prisoner. "Guilty or not guilty?"

"Well," said the gangster, "it was like this. My girl friend needed a new coat, so I went out and got her one. After all, the poor kid hasn't had a new coat for five years."

The judge scowled.

"H'm," he growled. "And did your friend approve of your stealing the coat?"

"Yes," nodded the gangster. "She didn't care how I got it, just so long as she had a new coat."

"A fine state of affairs," observed the judge, sternly. "Perhaps your friend doesn't object to the manner in which this coat was obtained—but the law most certainly objects to your methods."

The gangster shrugged hopelessly.

"It just goes to show you," he murmured, "you can't please everybody."

EMBARGO PETITION

All persons who have embargo petition sheets which have not yet been turned in are requested to leave them at the office of the Embargo Council, Room 2, 1116 Broad Street, or to telephone E 0013 if they would like to have their sheets called for.

The SNAPSHOT GUILD

PICTURING OUTINGS

On an outing, watch for amusing incidents, informal moments. Avoid stiff, posed shots.

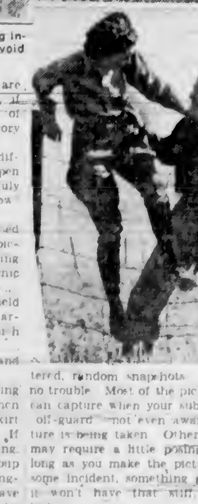

SUMMER picnics and outings are fun and the fun can last, if you bring back a collection of snapshots that really tells the story of the day's activities.

Getting such snapshots isn't difficult when you keep your eyes open for incidents and details that truly explain the "what, where and how" of the picnic.

Don't bother with stiff, posed group snapshots. Make story pictures. Get a shot of someone coming down the steps with a heavy picnic hamper ... putting it in the car ... a picture through the windshield showing the picnic grove as you arrive. Snap a series of shots which show the spreading of the cloth ... the setting out of pickles, cake and sandwiches ... cutting the cake ... "close-ups" of individuals munching away ... sports or games after lunch ... the girl friend getting her skirt caught on a barbed-wire fence. If the picnic lasts into the evening, take a time exposure of the group gathered around the camp fire, singing or telling stories. They'll have to hold still for this one, and the camera must be firmly supported on a handy post or table—but it's a worth-while picture.

When you make a series of "story-telling" snapshots along this line you have something that gives far more satisfaction than a few scattered, random snapshots. And it's no trouble. Most of the pictures you can capture when your subjects are off-guard—not even aware a picture is being taken. Other pictures may require a little posing, but as long as you make the picture show some incident, something going on, it won't have that stiff, "posey" look.

Try making a series of related, "story-telling" snapshots on your next picnic or holiday outing. You'll quickly decide that's the way all your pictures will be taken on such occasions in the future.

—John van Guilder.

CITY COUNCIL HOST TO SCOTS

Mayor McGavin Presides at Luncheon to Moral Re-armament Visitors

"I trust your visit to Canada and the United States will be of benefit not only to you as individuals, but in the cause of your mission, and that it will hasten the day when peace and friendship will banish fear and force among all men," said Mayor Andrew McGavin in presiding at the luncheon given by the City Council in the Empress Hotel yesterday to the kilted Scottish party traveling in the interests of moral rearmament.

The Scotsmen paid a two-day visit to Victoria to arouse enthusiasm and support for the World Assembly for Moral Rearmament to be held in Hollywood, beginning July 17. They returned to the Mainland last night and will visit Seattle, Portland and San Francisco on their way south.

Mayor McGavin extended greeting on behalf of the City Council and commended the party on its mission, which he stated to be very worthwhile. Alderman Edward Williams reiterated the Mayor's welcome and wished the party God-speed, saying "If you have a message to take to California that will help to bring the nations of the world to a better understanding, then I wish you good luck." Aldermen Morgan, Worthington, Davies and Cadsden also spoke and joined in commending the mission of the Scottish guests.

In reply, George Marjoribanks, Edinburgh, leader of the party, thanked Mayor McGavin for the council's hospitality. Speaking of their movement, he said "If everybody agitated, we would get a new spirit, but the trouble is that everybody waits for the other man." He extended an invitation to the Mayor to attend the Hollywood assembly.

Brief speeches were made by Duncan Corcoran, iron-turner from Greenock, and Blyth Ramsay, Clydeside dock worker, relating their experiences in applying the principles of moral rearmament to their everyday life in the shipyards. Cecil Broadhurst, Winnipeg, contributed with songs and banjo.

The visitors spent yesterday afternoon and evening meeting a number of leading citizens in the city and attending gatherings in private homes.

SCOTTISH WILL GIVE CONCERT

Sixteenth Band Will Provide Programme at Beacon Hill Park This Afternoon

The Canadian Scottish Band will give its first concert in Beacon Hill Park this afternoon, commencing at 3 o'clock, by kind permission of Major Eric Henderson, C.O. Lieut. James M. Miller will be the director of music.

The programme will be the same as published on June 18, which was canceled owing to rain.

Souvenir books of the King and Queen's visit will be presented to all adults attending the concert by Joe North.

WOMAN IS DROWNED IN WASHING MACHINE

GERALD, Mo., July 8 (AP).—Mrs. Addie A. Gehlauf, thirty-six, drowned in her washing machine at her farm home near here yesterday. Her arm caught in the mechanical wringer, she was found with her head submerged in the suds by Elzey Gehlauf, her husband, when he returned from working in the fields.

She said: "At the corner at 5, sign of recognition: a closed umbrella."—Guerin Meschino, Milan.

"Look, daddy, there is an uncle blowing a trumpet with his ear."—En Rolig Half Timma, Gothenburg.

ROY POWERS, KING'S SCOUT

Reviewed and Approved by Dominion Headquarters, The Boy Scouts' Association.

MUTT AND JEFF — *Senegambians Go for Their Ham* — By Bud Fisher

MORTIMER AND CHARLIE — *Professional Jealousy* — By Edgar Bergen

—Copyright, 1939, by Edgar Bergen Interests, Inc., International & Pan-American Corporation. Reserved.

APPLE MARY — By Martha Orr

POPEYE

POP — *How Sand Traps Started* — By J. Millar Watt

TILLIE THE TOILER — *Bottle! Bottle! Who'll Get the Bottle* — By Westover

TIME OUT! - - - By Chet Smith

"So Then, Came the Second Round!"

LIFE'S LIKE THAT - By Fred Neher

"Why Didn't You Leave Some for Somebody Else?!!"

• WHERE TO GO • VACATION • WHAT TO DO •

VICTORIA

ANGELA HOTEL
Suites with bath; single or double rooms with bath. Comfortable, quiet home-like atmosphere. Excellent service, first-class cuisine. Reasonable rates. 923 Burdett Avenue - A. W. HARVEY, Manager - Phones: E 5322 and G 0125

DOMINION HOTEL YATES AT BLANSHARD, VICTORIA, B.C.
Comfortable Rooms - - - Hospitable Service - - - Excellent Cuisine
Central Location—Moderate Rates—Free Bus
WM. J. CLARK, Manager

ROAST CHICKENS
ARE MUCH CHEAPER THIS MONTH AT
DALE'S 643 FORT STREET

THE SHIELING CADBORO BAY 4½ Miles From Victoria
TELEPHONE E 7275 — MISS LEES
An Ideal Rest and Holiday Home Amongst Beautiful Surroundings
Excellent Board Tennis Court
REASONABLE RATES . . . EVERY HOME COMFORT

ROYAL OAK

SEVEN MINUTES FROM THE CITY - ON THE ROAD TO BUTCHART'S GARDENS
THE ROYAL OAK
A FAITHFUL REPRODUCTION OF AN ENGLISH TUDOR INN — WITH AN OLD WORLD ATMOSPHERE
LUNCHES - TEAS - DINNERS
Dancing Monday to Friday Evenings (Music by Electrical Transcription)
SUPPER DANCE EVERY SATURDAY - Val Carson's Orchestra

CORDOVA BAY

McMORRAN'S PAVILION RIGHT ON THE BEACH
Modern Stucco Camp and Cottages. New Up-to-Date Coffee Shop. Boats. Bathing Booths. Tea, Ice Cream, etc. Postoffice, Service Station.
Dancing Every Saturday Night. Good Orchestra Admission 35c

BRENTWOOD

THE ANCHORAGE BRENTWOOD BAY
Boats and Launches for Hire - Cottages to Rent
Dainty Afternoon Teas Served

COLWOOD

HATLEY PARK 20-Minute Drive From the City
OPEN TO THE PUBLIC
The Beautiful Private Grounds of the Late Mrs. James Dunsmuir Are Now Open to the Public Each Afternoon Until 6 o'Clock. Admission at the Main Gate, Sooke Road, 25c. The Public Hours Will Be Lengthened Later in the Summer.

METCHOSIN

. . . A CHILDREN'S HOLIDAY PLAYGROUND
IVYGREEN
Just opened at beautiful Metchosin. Homelike accommodation for kindergarten and school age. By day, week or month—individual care. Fully modern house—close to Witty's Beach. Delicious healthful meals—large gardens. Organized games—tennis—safe, warm bathing. Best of references. Phone Bel. 12L, Miss Beth Ellwood.

EAST SOOKE

GLENAIRLEY FARM EAST SOOKE, V.I., B.C.
Perfect for a restful holiday by the sea. Good accommodation. Boats, bathing. Excellent tennis court, indoor badminton, dancing, archery, billiards. Good cooking, plenty of Jersey cream, fruit and vegetables. Only one hour's drive from Victoria. Teas, lunches, suppers. Inclusive rates to June 30, $16 weekly. July and August, $18 weekly. Saddle horses, 75c per hour. Phone or write Major Cavenagh, East Sooke.

GROUSE NEST ON SOOKE BASIN 17 Miles From Victoria
The very name suggests a sanctuary—haven from the work-a-day world. A comfortable lodge in a grove of cedar and graceful arbutus trees—cabins for two on the water's edge. Appetizing meals—milk, cream, butter and eggs from our own farm; fruit and vegetables fresh from our garden. Tennis, badminton, boating and swimming. Riding horses. Sunny secluded banks for sunbathing—or cool, shady trails for riding and walking. The ideal place for a rest. For full particulars write R. KNIGHT, R.R.2, Victoria (daily mail service). Drive out for tea any afternoon.

Summertime Is Camping Time

BE CAREFUL
OF THE SPARK THAT DESTROYS
PREVENT FOREST FIRES . . . IT PAYS
and be doubly careful . . . for transportation of your camping equipment to any resort on the Island.
PHONE G 8188
Island Freight Service Limited
514 CORMORANT STREET

Noted West Coast Summer Resort

Clayoquot, Where Hundreds of Visitors Spend a Delightful Holiday With the Choice of Inland Waters, Fishing, Bathing, or, a Short Distance Away, the Mighty Rollers of the Pacific Ocean as They Pound the Sands of Long Beach.

CAMERON LAKE IS BEAUTY SPOT WITH MANY ATTRACTIONS

Placid Sheet of Water Is Perfect Quiet Resort—Scenic Loveliness in the Surrounding Woods—Climb to Mount Arrowsmith Gives Magnificent Panoramic View

PARKSVILLE, the junction of the Island and the Canadian Highway, is the turning point for Cameron Lake and the Albernis. Through Coombs and along the straight road to Hilliers, to the heavy timber that sweeps down off Arrowsmith, the distance is some sixteen miles. Here the well-kept highway is the only sign of man's claim upon a country of unbroken woods on either hand.

Close by is the side road that leads into the Little Qualicum Falls, a magnificent sight where the body of the river plunges down into a rocky ravine. Forsaking the long straight stretches, the highway turns and curves around natural barriers of rock until it emerges on the shores of Cameron Lake.

This beautiful sheet of water, four miles in length, is surrounded by green hills that rise sheer from the shores, reflected in perfect detail by the placid surface. At the south end the Little Qualicum River empties the lake, to plunge over the falls in a smother of foam in its hurrying journey to the sea.

CAMERON LAKE CHALET

Close to the foot of the lake is the road to the Cameron Lake Chalet, an excellent hostel, offering quiet, restful accommodation of the most up-to-date style. From here the visitor may indulge in boating, bathing, fishing, hiking and mountain climbing. Right on the highway, only a mile away, is the famous "Tall Timber," or Cathedral Grove. This natural forest shows some of the most splendid examples of the forest giants to be found anywhere on Vancouver Island. Clear of all undergrowth, the park-like glades lie between huge trunks that are anywhere from six to eight feet through and rise clear and straight to a height of 200 feet.

The woods are interlaced by little streams and noisy creeks that go tumbling down the mountain that rises above. Hundreds of well-made trails are cut throughout the district, making it an easy matter to enjoy long walks without the discomfort of "bush travel" or the danger of losing the way. Fishing is both popular and plentiful in the streams and on the lakes. Boats may be secured at the Chalet.

MOUNT ARROWSMITH

Three or four hours' travel by an easy, well-marked trail and the summit of Mount Arrowsmith is reached, at an altitude of 5,975 feet. Here among the scrub growth of the heather of true mountain scenery it is possible to command a view such as few spots on the Coast can equal. To the east and north the eye takes in a glorious vista of the Gulf and the islands, blue in the distant haze. The entire district of Courtenay and Cumberland is laid out like a map below with silvery streaks marking lake and river. To the west lies the Alberni Canal, stretching away to the open Pacific. The climb is one that is easy for all, and entails no real mountaineering, while the reward when the summit is reached more than repays the effort.

L.S.D.

An Irishman married to a Scotswoman took a woman friend of the family out to lunch. Knowing that his wife was not of a jealous disposition, he mentioned the matter to her when he came home. To his surprise she became angry.

"But you sometimes go out to lunch with men who are our friends," protested the husband, "and I don't object. What is the difference between the two cases?"

"The difference," snapped the wife "is in the bill. In one case you pay it; in the other case I save it."

NOTICE FOR TOURISTS
Husky young Canadian, good driver, knows V.I. and interior B.C. well, and where best fishing and hunting is, will guide tourists anywhere in B.C. 'Phone E 3157.

LONG BEACH NOW RESORT

Famous Bay Reached by Canal Trip—Clayoquot Popular Summer Hotel

When in the Alberni district a trip that the visitor should not miss is that down the Alberni Canal. Mail launches make the forty-mile journey frequently, and there is also a convenient service by C.P.R. passenger boat from the Port Alberni wharf. The narrow waterway winds between the hills, more like a river than an arm of the sea, to open into the wide Pacific. Here at the mouth of the canal is Ucluelet, a well-known West Coast settlement which holds many holiday attractions.

A short distance away lies the famous Long Beach, where fourteen miles of hard-packed white sand are washed by the rollers of the open sea. Here are comfortable furnished cottages ready for occupancy, looking out toward the unbroken horizon. This magnificent beach holds both beauty and interest. In the days of sailing ships it was known as the Graveyard of the Pacific, and many a proud vessel was pounded to pieces in the Winter gales. To this day there are still the remains of old wrecks to be seen, half submerged in the silvery sand.

A road leads from Ucluelet to Tofino, part of it running along the shore at Long Beach. Tofino, a busy fishing village, is just across the water from Clayoquot, where a comfortable hotel is situated. The Clayoquot Hotel, fully modern, has long been a holiday centre in beautiful surroundings. Miles of inland waters are found in the Tofino Arm, with good fishing and hunting in the midst of lovely country.

ARROWVIEW HAS QUIET COMFORT

Visitors to Port Alberni will find excellent accommodation at the Arrowview Hotel in the centre of the city. Spotlessly clean, every room is on the outside, a choice being given of private bath or not.

A special feature are the new spring-filled mattresses, exceptionally deep and comfortable. On the ground floor a light and cheerful dining-room serves first-class meals. Everything is done to make the guest feel at home, and complete information as to the local points of interest and sport is available.

GOOD HOTELS IN TOWN OF COURTENAY

Picturesque Town Stands on Puntledge River—Excellent Hotels

Courtenay, Comox and Cumberland, forming a triangle that extends approximately four miles each way, are set in an area which holds every possible attraction for the Summer visitor, with vacation country stretching away to the north and the south. The logical centre of industry is Courtenay, through proximity to the railway and the Island Highway, on which the Vancouver Island Coach Lines operates a convenient daily schedule. The Puntledge River flows through the town and empties into the Comox Harbor. It is well stocked with fish, and current reports state that sport is good at the present time, though the season is not yet at its height.

Courtenay is well served by up-to-date stores, restaurants and garages. On the main street stands the Strand Cafe, where delicious meals are to be had at all hours. A specialty is made of service to tourists and catering to family parties.

COURTENAY HOTEL

Across the river on the main highway stands the Courtenay Hotel, a fully modern hotel that has served the city for over forty years. Now under the management of G. W. Tater, it has recently undergone a programme of complete renovation and redecoration. The rooms have been altered beyond recognition, modern plumbing fixtures and showers being installed, and every piece of furnishing is new and of the highest quality. A special feature is made of the deep carpets in the corridors, making the hotel quiet in the extreme.

Courtenay is the starting point for Campbell River and for the Forbidden Plateau. There is also an excellent nine-hole golf course close at hand.

THE ELK IS ENGLISH INN

Comox, just a mile or so beyond Courtenay, is a fertile farming area beside the sea. The very name is derived from the Indian language meaning "Land of Plenty," and the green fields and abundant crops bear out its claim. But it is as a Summer resort that Comox is best known. The shore line is on the sheltered waters of the Comox Harbor, ideal for safe boating. Many pleasure yachts and launches drop anchor here. Fishing is excellent, both trout and salmon.

On the water's edge stands the Elk Hotel, an English country inn that lives up to the best traditions of comfort and hospitality. The visitor here finds the best of everything, delicious home-cooked meals with plenty of fresh cream, vegetables and produce from the neighboring farms. Tennis on the well-kept hard courts is popular, and golf is to be had close by. Saddle ponies are available, while the Elk is the pivot point for an endless programme of hiking, picnic, bathing and fishing parties.

SHAWNIGAN LAKE

LE CAMP FRANCAIS
STRATHCONA LODGE, SHAWNIGAN LAKE, V.I., B.C.
EN FOYER FRANCAIS DANS LE NORD-OUEST — SAISON 1939
14 JUILLET — 15 AOUT — CAUSERIES — EXCURSIONS — COURS
A delightful and profitable vacation for anyone having a native, cultural or professional love of French language and civilization.
For Information MISS DOROTHY PUNDERSON, Director

SHAWNIGAN BEACH HOTEL ON SHAWNIGAN LAKE
An exceptionally comfortable and modern hotel, delightfully situated in 30 acres of grounds, with lake frontage. Really warm bathing, safe beach for children, aquaplaning and water sports, mashie golf course, tennis, riding.
Telephone Cobble Hill 48 for Further Information

COWICHAN BAY

WILCUMA COWICHAN BAY, V.I., B.C.
Offering a delightful Summer holiday in the atmosphere of an English Country Home. Tennis, boating, swimming and the famous salmon fishing. Three motor boats for charter. Delicious meals with fresh farm produce, fruit, vegetables, cream, etc. Rates from $22 a week and up. For reservations write Mrs. T. H. Kinsella, R.R.1, Cobble Hill, or Phone 56R1, Duncan.

EXPLORE BY LAUNCH OR CAR FROM
SUMMERVILLE MILL BAY, V.I. On the Bus Route
Guests, $2 per day, inclusive. Modern home accommodation. Fishing, bathing, badminton. Conducted expeditions all over Vancouver Island and to beauty spots of the Gulf Islands $1 per day extra. J. L. CÆSAR. Phone Cobble Hill 46R2, Cobble Hill P.O.

SALTAIR

SEAVIEW AUTO COURT SALTAIR, V.I.
The Camp With the Glorious View — Entirely Under New Management
Modern cottages, hot and cold water, showers. Good beach, warm bathing, boats, games court, launch trips to various beauty spots, fishing.
Mr. and Mrs. H. C. Palmer R.R. 1, Ladysmith

LADYSMITH

YELLOW POINT LODGE
This new Log Lodge now completed. Two miles of waterfrontage—southern exposure, 150 acres of parkland. Everything for the perfect holiday.
M. G. HILL, Manager - Phone Nanaimo 381R2. - R.R.1, Ladysmith

NANAIMO

PLAZA CAFE
Plaza patrons are served speedily by a corps of happy, courteous girls, each of whom will be anxious to please you.
FOUNTAIN SERVICE IN CONNECTION "We Never Close"

Hotel Malaspina, Nanaimo Thomas Stevenson, Manager
AN IMPRESSIVELY GOOD HOTEL
In addition to our famous dining-room, we now have one of the finest COFFEE SHOPS and SODA FOUNTAINS in British Columbia, featuring delicious warm weather suggestions as well as complete meals. Come in and enjoy this new service.

QUALICUM BEACH

Qualicum Beach Hotel
100 Miles on Island Highway
GOLF LINKS IN FIRST-CLASS CONDITION
Green Fees, Our Guests, 50c a Day - All Others, $1.00
PRIVATE BATHS AND MOST COMFORTABLE BEDS
Phone 211

QUALICUM BEACH

QUALICUM BEACH BUNGALOW COURT
New 4-Room Comfortable Furnished Cabins—Right on the Sandy Beach. Hot and Cold Water. Every Convenience. Linen Included. Spring-Filled Mattresses
Apply HAROLD BADGER

SUNSET INN
Qualicum Beach
Facing the Golf Course
Lodge With Private Baths in Picturesque Garden
Delightful Private Beach Two Minutes by Car
Three Badminton Courts
Moderate Rates and Excellent English Cooking

BIG QUALICUM

GREEN GABLES QUALICUM BAY, 9 Miles North of Qualicum Beach
Comfortable cabins, one, two and three rooms. All with breakfast nooks. Rockgas cooking, spring-filled mattresses, pure spring water piped to camp, 668 feet first-rate sandy beach. Warm, safe bathing. Boating, fishing, sightseeing
P.O. Address, R.R. 1, Parksville, B.C.

CLAYOQUOT

HOTEL CLAYOQUOT
Delightful vacation resort at Clayoquot, West Coast. C.P.R. steamer service from Victoria. A beautiful sand beaches, sunset trail winding through the pines to the back beach for surf and warm bathing. Fishing, boating, hiking. Magnificent view, snowcap mountains. Fresh Jersey cream, eggs, etc. Rates $3.00 a day, $17.50 weekly.
Address: W. T. DAWLEY & SONS, LTD., CLAYOQUOT, B.C.

ESPERANZA

ESPERANZA HOTEL (8½ Miles From Zeballos) HECATE CHANNEL
Fully modern hotel accommodation in the heart of Vancouver Island's mining district. Launches for hire. Direct plane and boat connections. Telephone or wire for reservations.

COURTENAY

WHEN IN COURTENAY STOP AT THE
COURTENAY HOTEL
Across the Bridge on the Highway—Completely Renovated and Redecorated. Outside Rooms With Baths. Spring-Filled Mattresses. Modern in Every Respect.
G. W. TATER - - Prop.

COMOX

"THE ELK," COMOX BAY, B.C.
An English Country Inn with a charm all its own, providing simple Old World hospitality amidst wonderful mountain scenery. Jersey cream, etc., from our farms, pleasure and sport galore, at moderate rates.
GOLF TENNIS RIDING BOATING BATHING FISHING
HEADQUARTERS OF KING SALMON CLUB — IDEAL HARBOR FOR YACHTS

FORBIDDEN PLATEAU

CROTEAU CAMP THE FORBIDDEN PLATEAU
PIONEER CAMP NOW OPEN FOR SEASON
CHEAPEST, SHORTEST and Only DIRECT Route to the Central Heart of the Plateau, Facing Mount Albert Edward.
TAKE GOVERNMENT (DOVE CREEK) TRAIL
For Full Particulars Write F. CROTEAU, Courtenay, B.C.

THE GATEWAY TO THE FORBIDDEN PLATEAU
FORBIDDEN PLATEAU LODGE
161 Miles from Victoria. Drive your own car over good roads to the threshold of this scenic wonderland. Ride, hike, fish and explore the Plateau. The finest accommodation in a modern lodge. For rates and reservations apply
MR. AND MRS. C. B. WOOD, BOX 87, COURTENAY

CAMPBELL RIVER

IF IT'S TYEE SALMON, THEN YOU'LL STAY AT
THE WILLOWS CAMPBELL RIVER
"This Is the Headquarters for the Celebrated Tyee Club of British Columbia
Every Comfort. Delicious Cooking. Reasonable Rates.
For Information and Reservations—GERTRUDE M. ISAACS, Manageress

SALT SPRING ISLAND

HARBOUR HOUSE HOTEL
A. G. CROFTON - - Prop.
An Ideal Summer and Winter resort at Ganges Harbor. C.P.R. ferry service from Vancouver and auto ferry service from Victoria (Swartz Bay).
Swimming — Tennis — Golf — Dancing. Salmon and black bass fishing —Hunting. For reservations Phone 267.

SAVARY ISLAND

SAVARY ISLAND LOVELIER THAN HAWAII
If you would spend your holidays on an isle of Romance, surrounded by warm blue waters—where sandy beaches stretch for miles—fresh sea breezes beckon you to riding, golf, tennis, bathing, fishing, sail boating and a hundred other pleasures—where mosquitoes are unknown—come to the ROYAL SAVARY HOTEL, SAVARY ISLAND, this Summer. Write the Royal Savary for full details and folder.

SAN JUAN ISLAND

KWAN LAMAH Near Friday Harbor, Washington, First Stop on International Ferry Out of Sidney
On historic San Juan Island. Visit the sites of both British and American Camps occupied during the boundary dispute. Accommodations in modern hotel and cabins attractively located along sheltered shoreline. Excellent meals. Abundance of fresh vegetables, fruits, milk, cream. Tennis, fishing, hiking, picnics, campfires, free rowboats. Weekly rates, $21, $19.50 and $18, also housekeeping cabins. Address KWAN LAMAH, Friday Harbor, Washington, U.S.A.

ORCAS ISLAND

MADRONA INN ON ORCAS ISLAND
"THE CHARM SPOT OF THE CHARMED LAND"
Excellent food, comfortable beds and charming cottages, fireplaces and modern plumbing. A variety of sports—tennis, badminton, croquet, boats, bathing beach, etc. Address MADRONA INN, East Sound, Orcas Island, Wash. Phone 197.

NORTON INN DEER HARBOR WASHINGTON
Spend your holidays at Deer Harbor, Beauty spot of the San Juan Islands. First rate accommodation in picturesque cottages. Real home cooking, fresh farm produce. Boating, bathing, fishing, mountain climbing, tennis, etc. Write for rates and reservations.

Third Section

The Daily Colonist.

(ESTABLISHED 1858)

Magazine Features

NO. 177—EIGHTY-FIRST YEAR

VICTORIA, BRITISH COLUMBIA, SUNDAY, JULY 9, 1939

FIRE-FIGHTING FIREMEN

By ROBERT A. GURNEY

1.—Ladder work.
2.—Jumping into the net.
3.—Rescue from high window.
4.—Climbing with scaling ladders.
5.—Inhalator crew at work.
6.—The deluge set in action.

THE development of fire-fighting systems in this and other countries of the world has not moved as rapidly as one would think in this age of scientific advancement. In fact, it might be said to have lagged considerably behind other phases of progress, and while it is a distant cry from the horse-drawn vehicle age to the modern motor-driven equipment, there still remain some of the old accessories to the fire-fighting business.

In spite of the shining red hose wagons and ladder trucks with their glittering brass appointments, booster pumps and pressure nozzles, speed and automatic alarm systems, man still holds the reins of control and through co-ordinated effort saves property and life and insurance companies from paying heavy losses.

Fire chiefs and firemen have had a long and uphill fight to bring their respective systems to a point of efficiency in most cities and towns on this continent. The fight, mainly, has been with those in civic authority. Municipal councils and other administrative bodies have sometimes looked upon fire departments as organizations necessary in the life of the community, but upon which there must not be expenditure over and above the ordinary for a fairly efficient "brigade" and just enough to satisfy insurance inspectors who drop around from time to time to check equipment and take hydrant pressure and make reports.

Fixes the Rates

INSURANCE companies fix premium rates in accordance with the efficiency of the fire department, fire losses over a given period and other items that enter into the risks of fire in a town or a city, and while there may be demands occasionally for better equipment to keep the rates at a minimum, few companies include in their reports a recommendation for better pay or better quarters for the firemen whose duty it is—always—to man the equipment and to take the risks to save that which belongs to someone else. Without men, trained by years of experience, high-priced and high-speed equipment would be of little value to those who insist on directing the operation of what should be the major interest of everyone in any community. Fire is the most damaging agent known to man.

There is no greater libel upon an honorable and loyal body of men than to say: "Oh, anybody can be a fireman." How many of us would be willing to risk life or limb in the daily performance of a duty that gives so little recompense? This is not written for the purpose of advancing an argument for more pay for firemen, but just to point out some of the inequalities of a system that demands so much of a man's three score years and ten in service of the community.

Science is busy. Science has endeavored to construct the fireproof building. Science is experimenting with glass office buildings. Science developed the concrete and steel structure, but the homes of the individual are still as far from fireproof as they were a generation ago. And so the fireman and the fire department seem to continue as a permament part of the civic structure and carrying on work in much the same way as when the horses galloped down main street. The fireman is still a fireman, although the equipment he uses has changed.

As I write I have before me photographs, taken some years ago, of seven distinct fire stations, then operating in and adjacent to the city of Victoria. Has Victoria progressed in respect to fire-fighting? In those days they used horses. Today they use speed wagons, but less men. Men fight fires.

Townsmen the world over take pride in their fire departments as show places for visitors, but few know what goes on behind the scenes of a fireman's tour of duty. He may be on a shift for a stated number of hours, but he is technically on duty the clock round and likely to be called any time of the day or night by telephone for which, in most cases, he pays out of his income.

There is much to do around a fire station and the fireman's time is not taken up with waiting for something to happen. When he's not drilling there are countless other jobs to be done every day in the year and not all of them inside the station. Every piece of general equipment has to be inspected from time to time, lectures must be attended, business blocks and industrial plants examined at stated periods, alarm systems tested and reconditioned, pressure tests to be made, recording instruments to be kept accurate and menial jobs, such as sweeping, scrubbing, bed-making and polishing brass. There's always lots of brass around fire stations.

One of the necessities of fire-fighting organizations is knowledge of business blocks and industrial plants, the locations of possible fire risks and their removal as quickly as possible. A fireman must know his way about in the dark, must be quick to detect dangers other than fire and smoke, such as escaping gas or live wires, and know what to do without waiting for orders. Every fireman is a fire chief, to take the initiative when dangers confront him or his mates. He has to know where interior hose brackets are stationed where electric switches are located, stairways, light wells, skylights and fire escapes are. It takes years of experience to know the business and industrial sections of a city or in the precinct in which the departments operates.

Mechanical Aids

MOST of the larger places of business and industrial plants employ watchmen and most are equipped with recording devices at various "stations" throughout the building which show the exact moment the watchmen was at that "station" on his rounds. Many places are equipped with sprinkler systems, or overhead pipes fitted with miniature nozzles and thermostatically controlled. What heat reaches a certain point it releases a valve allowing the water to escape through the nozzles. It is a very effective system of controlling a fire, but like all other automatic devices, it must always be in working order—or else. There's another little gadget that firemen must know about—the automatic-closing fire door. These doors are two or three inches thick and covered with a heat-resisting metal. The door is held open by weights which, when released, allow the door to close automatically. The weights are released when heat melts a composition. The fireman is responsible if they don't work when needed.

A score or more items could be mentioned as falling to the lot of the fireman and coming under the head of "duties," without mentioning rescue work not associated with fires. The inhalator crews are specialists as well as firemen. They are first aid men and have before now been called on to act for the preservation of peace and good order by turning a stream of cold water onto an unruly mob.

False alarms are the bugbears of any and all fire departments, and in Victoria the firemen appear to have had their share of the pranksters. When an alarm is turned in from an alarm box the department is forced to respond. If it is from the No. 1 fire zone every piece of equipment in the station moves into action. It is costly fun, if it is fun. The fire bug is an enemy and probably graduated from the ranks of fire alarm pullers.

Fire Prevention

FIRE prevention falls into line with the regular work of fighting fires, but the average fireman would rather labor at the

(Continued on Page 3)

Remember the Music

By Frederick Nebel

THE cement highway curved around the hill, and beyond among scattered tall pines was the big roadhouse. You could hear the dance music, wild and full of rhythm in the Summer night, and there was wind in the pines. Nick Edwards caught the rhythm and whistled spiritedly as he rolled the sedan across the cinders; and beside him under a tipped-down hard straw hat George Kemmerer observed, "A big crowd, looks like." The parking boy with the flashlight spotted the P.D. shield between the headlights and stepped aside. Still whistling to the music, Nick braked and cut the engine.

"I'd sure like to swing that number with some baby," he said.

George Kemmerer sighed. "My hey-hey days are over." He scaled his hat onto the back seat and got out—a corpulent man with plump middle-aged jowls. "I got my doubts about him being here, Nickie."

"Well, we can look."

Inside, high latticework interlaced with artificial vines partially screened the large dining and dancing room and made a kind of foyer containing upholstered benches and a coat room. Nick was nonchalantly snapping his fingers to the music. His sandy hair was a little tousled from the ride out. His eyes twinkled with good humor. He had a mobile, amiable mouth and a rather long, clean-cut face.

A squat man in a white coat and black trousers said, "Right this way, gentlemen. I have a nice table for two."

"We're just looking," George Kemmerer said. He joined Nick at the latticework. "See him?"

Nick nodded, saying, "Just dancing past the band, with the girl in yellow." After a minute he added, "She looks like a kid."

She had a slender, insolent body that gave everything to the rhythm of the music. She danced with her eyes closed, and on her face was a faint, ecstatic smile and in the warm undulations of her body something strangely naive. Sam Delaney held her very close, his cheek pressed against the side of her head.

The music stopped, and the dancers began meandering back to their tables. Nick found no difficulty in following the girl in the yellow dress. Sam Delaney led her to a table far on the other side.

"Okay, Nick," Kemmerer said.

They made their way leisurely among the tables. Nick, who was in the lead, leaned over and said with an almost confidential air, "Where've you been keeping yourself these days, Sam?" And Kemmerer said, "Hello, Sam. Long time no see." Their manner was so easy, so natural, that no one around them paid any attention. A waiter brought two extra chairs and they sat down.

Delaney's hair was coal black and clung tightly to his head. He had a welterweight boxer's build and covered it with well-chosen clothes. His eyes were brown, nimble, quick to size up a situation; and after an almost imperceptible contraction of his shoulders he relaxed, smiled dryly.

"Josie, meet George Kemmerer and Nick Edwards. This is Josie Grant."

SHE said "Hello" in a muffled, quick voice, her eyes darting shyly from one to the other. She had no poise. Her face was thin, too pale, but her eyes were dark and very beautiful and her lips were full and sensitive. The music had flowed through her, possessed her, and the effect was not yet gone but she was trying awkwardly to repress it.

"You boys on a night off?" Delaney said easily.

Nick took his gaze reluctantly away from the girl, glanced at Kemmerer.

"No," said Kemmerer, staring glumly at the table. "I'd like to have a little talk with you, Sam."

"How about the washroom?"

"Sure," Kemmerer said, and to Nick, "You keep the young lady company, Nickie." He stood up as Sam Delaney stood up and the two of them strolled away. Josie gazed after them, resting her finger tips tentatively on the edge of the table. A faint shadow of doubt, of uneasiness, floated through her eyes. She gave Nick a curious, sidelong glance.

Nick was amiable. "I saw you and Sam dancing. You're a pretty fine dancer. Known Sam long?"

"Not very long," she said uneasily.

"You his girl?"

She spoke slowly: "We're just friends. You know, friends." Her face grew scarlet.

Nick pretended he had not noticed. "I like dancing myself," he said. "Ever danced at Boylan's Casino down on the beach?"

"I was there once, yes."

"They always get a good band there, don't they?"

"Yes, I guess they do. I was only there once."

"Of course," Nick said, chuckling. "Sam never gets around to places like that. He usually goes in for more class."

She moistened her lips. "I—I wanted to come out here."

The music started and Nick said, "Maybe we can get in a dance before they come back. Want to?"

A wave of relief seemed to break over her, taking away the tenseness. Dancing, you didn't have to talk. And Nick could dance.

Josie was a little stiff at first, but gradually she relented and bit by bit Nick held her more snugly. Her body in his arms was warm, pliant; it followed each twist and movement of his own as though it were his shadow. Her smile was fain, curious.

He said jokingly, "I think I'll take you away from Sam."

She laughed. "You're funny." She stopped dancing. "There they are. We better go back."

When they returned to the table Sam Delaney was settling with the waiter. There was a cool, remote look on his face. Kemmerer glanced at Nick and shrugged. Nick picked Josie's coat off the back of her chair and held it for her.

"Well, I guess we're all ready," Kemmerer said.

They went outside and Sam Delaney said, "What about my car?"

"Oh," Kemmerer told him, "you can send a garageman out for it or something."

"Hello, Sam," George Kemmerer said. "Long time no see." Their manner was so easy, so natural, that no one around them paid any attention.

JOSIE stopped in her tracks, her eyes fastened on the P.D. shield between the sedan's headlights. For a couple of seconds her finger tips groped aimlessly at her throat. She grimaced. Then her jaw set, her eyes steadied, and she bolted. She was swift as the wind, but once among the trees and the bushes she stumbled, fell, and Nick, coming at a fast walk, picked her up and planted her on her feet. She cringed, but her mouth was relentless. Nick took hold of her arm, saying, "Come on." She braced herself, refusing to move; so Nick, laughing good-naturedly, picked her up and carried her out of the woods.

Sam Delaney was irritated. "All at once she turns into a little screwball."

Nick bounced her into the front seat and Kemmerer followed Delaney into the rear. Nick wheeled the sedan out upon the highway. They had a five-mile ride ahead of them. The fields were pale in the moonlight and wherever the road dipped down there were gauzy layers of mist, sweet to smell.

When they reached the first boulevard traffic light, and stopped on the red, Kemmerer cleared his throat. "Where do you live, miss?"

Josie made no reply.

Kemmerer turned to Sam Delaney. "Where's she live, Sam?"

George Kemmerer leaned back. "Oh," he said. "A pickup?"

"Yeah," Delaney said.

Josie locked her hands tightly around her knees and bit hard into her lower lip.

Kemmerer said, "Okay, Nick; the light's green."

Nick tramped the accelerator hard on the getaway. He glanced down at Josie and saw, as the lights of another car glared through the windshield, tears on her face.

At police headquarters they took an elevator from the garage in the basement to the second floor: and in the second-floor corridor Kemmerer said, "I'll see if the old man wants to see her, Nick. Come on, Sam."

Nick took her into an office at the end of the corridor. He told her to sit down and then sat down himself at one of the desks.

"I can't figure you out," he said. "One minute you're like a kid that doesn't know what it's all about and the next you're like a brat."

"I'm a brat," she said.

He wasn't convinced. "Where do you live?"

"I didn't do anything, so I don't have to tell."

"Maybe you will. It depends on how Captain Barnett feels tonight. Look, kid. You're judged by the company you keep. I didn't make that law and as a rule I don't pay much attention to it. But it's a fact. And Sam Delaney's not nice people. You want to be careful about who you let pick you up."

"I can take care of myself."

"How old are you?"

"I'm eighteen, but I'm no baby. I can take care of myself."

"You said that once. You're just whistling in the dark. Right now you're scared stiff."

She cried, "Leave me alone!"

George Kemmerer came in, sat down and rolled a cigarette with care and deliberation. "The old man says he won't have to see the girl. Sam says he picked her up at Sixty-Third and Belvedere. We'll just take her name and address. Write it down, Nick, will you?" He turned to Josie. "What's your address, miss?"

SHE covered her face with her hands and cried, "I don't want to! I don't want to!"

Kemmerer was patient. "We got to have it, miss. It's just routine."

It took her a minute to get straightened out; and she said, grimly, "Fifty-eight-sixty Clinton Street."

"Live with your parents?"

"No. Aunt and uncle."

"What's their name?"

"Same as mine; Grant."

"Okay, that's all" He looked at his watch. It was after midnight. "Pretty late. Better drive her home, Nick."

She jumped up. "I can walk."

"It's three miles, miss, at least. Go ahead, Nick. The old man's holding Sam for forty-eight hours."

Nick drove to Civic Square, picked up Belvedere Avenue and headed north past the theatres and Chinese chop suey joints. He didn't feel like talking any longer.

At Fiftieth Street she said, falteringly, "What did he do?"

"Who, Sam? He's in the policy game. It's a general round-up. Captain Barnett wanted him picked up for questioning. We're picking them all up."

"Oh."

"He'll probably be out in a day or two. They all have good lawyers."

After that she was silent.

Nick turned right at Fifty-Eighth Street, left into Clinton Street, the outskirts of the city: darkened stores, scattered bars, poolrooms, two and three-storied buildings.

"I was born around here," Nick said. "Over on Andrews. All this was fields then, and there was a brook. My old man was a blacksmith. His shop was where the new dairy is now."

"Pop was a postman," she said. "Pop died and then Mamma died. I was six."

"Gosh," said Nick. He pulled up against the curb and peered at a three-storied frame house with a plumbing shop on the ground level. "This it?"

"Yes."

Nick got out and strolled with her across the sidewalk to the hall door alongside the store.

"Well, it's about time you're getting home," a woman's voice said.

Nick looked up, saw the vague pale blur of a face in a top-story window.

The voice went on querulously: "You little trollop, you! A fine little trollop I got on my hands!"

Josie looked upward. "Will you open the door, please?"

The window slammed shut and in a minute there was a clicking at the hall door and it opened under Josie's hand. She said in a low, choked voice, "Good night. Thanks." She vanished swiftly, without a sound, and then the door clicked shut.

Nick walked slowly to the curb, peered up at the top-floor windows. Faintly he heard the woman's high, shrill, bickering voice. Nick sat in the car for five or ten minutes, wondering if perhaps Josie would appear again. She didn't, and he drove away.

When he got back to headquarters Kemmerer was going through a Gladstone bag. Beside the Gladstone was another bag, smaller, in which lay things a woman could wear: silk underclothes, a night-gown, red mules, stockings, a couple of dresses.

"What's this?" Nick asked.

"We brought Sam's car in. These bags were in the trunk. I was just looking through, but"—he shrugged—"there ain't nothing." He looked glum. "I guess we kind of busted up a nice little week-end party for two. Her only a kid, too."

NICK remained silent, his eyes wandering back and forth over the soft silk underthings. A small rueful smile drew his mouth out of shape. "Too bad," he said.

"Too bad what?"

Nick gave a short, vague laugh. "I'm damned if I know, George." Then he laughed as if he'd just heard a good joke. "Forget it. It's water under the bridge."

But it wasn't water under the bridge. For a week Nick kidded himself into believing it was. You couldn't forget her face, though. You remembered the wide, childlike eyes, the awkward silences at the roadhouse, the way she didn't seem to know what to do with her hands. And you remembered the way she felt in your arms when you danced with her.

Nick took to hanging around the neighborhood where she lived. He saw her on a warm evening while he was standing in front of a corner cigar store. She was strolling along, a block away, pausing every few yards to gaze into store windows. She was headed in his direction and he waited.

"I guess you see the same thing I see, Nick."

Nick turned around.

"Hello," Sam Delaney said. He smiled at Nick, but his gaze was dreaming up the street; cigarette smoke was drifting from his lips on the warm Summer air. "You detailed to this neighborhood nowadays?"

"I get around," Nick said.

"Strange kid, ain't she?" Delaney drawled. "Young; fire and ice. They say clothes make a dame. They don't make her, because she hasn't got any." He moved his lips as though he were savoring something very sweet. He said, "You guys certainly chucked a wrench in the works last week."

Nick felt like turning and walking away. But he didn't, because she was too close.

"Hello, Josie," Sam Delaney said.

"Hello," she said offhand, looking from one to the other with guarded eyes as she strolled on past them, then disappeared unhurriedly around the corner.

"Well," Sam Delaney said, "see you again some time, fella," and sauntered around the same corner.

Nick didn't move. Thoughts darted through his head, taking strange tangents. He'd do something, anything; he'd get something on Sam, anything, no matter how small and get him tossed in the clink, to get him away from Josie. Blood raced hot through Nick's veins.

Then Josie came strolling back around the corner humming to herself. "Warm, isn't it?" she said, blithely looking everywhere but at Nick.

"Yes, it is," Nick replied, climbing out of his private emotional conflict.

"Sam wanted me to go for a ride with him."

"Well, why didn't you go? It's warm. Do you good."

"Oh, I don't know, I guess I don't like Sam any more."

"Just like that."

She nodded lightly. "A girl can get over Sam easy. One fellow all the time, gosh, it's boring."

Nick squinted one eye until it was almost shut. "Maybe your aunt was right last week when she gave you hell out of the window. Maybe Sam ought to haul off and clip you one."

"Maybe. Maybe he would, too. You wouldn't, though."

"The hell I wouldn't! Why should I?"

"Then what are you getting all steamed up about?"

NICK took out a handkerchief and wiped his face. Then suddenly she laughed outright, her eyes wide and bright and full of mischief.

"You're awfully nice," she said, and there was a different look in her eyes, thoughtful, almost languorous. "A lot of girls tell you that, don't they?"

"Sure. Millions."

"Good. That's good. I've got a million boy friends, too. I like boys. A lot of them."

"I know what you are," Nick said, exasperated. "You're a little liar."

"But you like me a little, don't you?"

He said, "Cut it! I got a car down the street. Let's ride out to the beach."

"Oh, I haven't been to the beach in ages!" she cried. Then her shoulders dropped. "No, I guess I better not. I'll only catch it when I get home."

Nick said, "You leave that to me."

It was dark when they reached the big amusement park on the beach, and they heard the thrash of the roller coaster overhead and the jolly sound of a calliope and the raucous voices of the barkers.

"Oh, it's wonderful!" Josie cried.

"What do you want to try first?"

"Oh, anything, anything. I don't care. We can just walk and look."

They went right down the boardwalk, trying one ride after another. Nick was making himself have fun, but back of it, always back of it, was the other thing—the thing about Sam Delaney.

But Josie was having fun, all right, and Nick liked that. She squealed and hung onto him on the wild, reckless rides; and in those brief moments he could feel her body quivering with excitement. By the time they reached the other end of the boardwalk Josie's hair was a shambles, Nick's tie was half undone, and both were exhausted.

Nick said, "Let's get a drink and a hot dog or something."

"I better be going home."

"It won't take long."

It didn't, and when they drove out of the parking lot Josie lay back in a vast gesture of ecstasy and stretched her arms far back of her head.

"Have fun?" Nick said.

"Oh, so much—so much!"

"We'll take the shore road around."

"All right."

The lights of the amusement park faded away behind them and now they could hear, faintly, the sound of the surf on the beach. They saw the scattered lights of bungalows ahead, and Nick pointed.

"See that place there, the little one, by those trees?"

"Yes," Josie replied.

"That's mine. I built it last year. I've got a boat, too; just a little one, with a kicker. Come out some time and we'll go swimming. Fishing, too."

"Gee! A place right on the beach!"

Nick stopped the car and pointed out two white posts. "This is the entrance. I had a tough time putting the driveway in. Did it myself."

"I must see!" she cried, and jumped out of the car. She ran up the shell driveway toward the bungalow and disappeared over a dune.

Nick got out, lit a cigarette and sat on the running board. In a little while he heard her calling, "Yoo-hoo!" He rose and walked up over the dune and saw her down on the beach running in the surf. "I've got my shoes and stockings off!" she shouted. "It's fun!" Nick walked on down, stopping at the water's edge, and waited, chuckling, until she started out of the water.

HE picked up her shoes and stockings and said, "Don't get sand on you. I'll carry you up to the car." He got his feet wet reaching her, and picking her up in his arms he said, "Hang on," and carried her up past his bungalow and through the short grass to the car. She sat on the running board and he dried her feet and legs with his handkerchief and she put on her shoes and stockings. He watched her, and when she stood up, shaking her skirt down, he took hold of her and kissed her and there was no fight, no struggle. She came into his arms, pressing against him, holding on. He could feel the beating of her heart. Presently he let her go and her hands trailed down his arms and she gazed up at him.

"I was easy, wasn't I?" she murmured hoarsely.

"I—I guess I'd better get you home."

"Listen!" she cried desperately. "I'm not easy. With you, yes, I am—I was. I wanted you to kiss me. But, listen, I'm not easy. Honest, I'm not! All right, he picked me up. But he tried for days, and that night, I don't know, I was crazy. My aunt giving me hell all the time, giving everybody hell, so that no fellow in the neighborhood would come around. She'd yell things out the window, call me a tramp, a trollop, things like that—and these fellows would think I was and try anything. Listen, I'm not smart. I don't know anything, but I say a lot of things I don't mean, things like I said to you, as if I ran around a lot. I was only showing off. I'm a dope, really; that's what I am."

Nick's voice was cloudy: "You're swell, Josie. There's nothing wrong with you at all." He took hold of her arm. "We better be going."

Wide-eyed, uncertain, she got into the car. And as Nick drove off, she said, "You don't believe me." Her voice was empty, but it asked no quarter. She leaned back and watched the scattered trees whip past and listened to the soft cadence of the surf. "But it was a wonderful night. It was like music. I'll always remember the music. Even if I was too easy."

It wasn't that, Nick knew, but he couldn't find words to tell her how it was and in his helplessness he felt miserable. Generations before him had spawned that ugly shadow and it was still there and he couldn't deny it and he couldn't bring himself around to believing it meant nothing. Nick was too honest for that. But he shouldn't have kissed her like that. He shouldn't have come around looking for her in the first place.

WHEN he pulled up at the curb in front of her house he felt small and very cheap, and she said, "Don't get out," as she opened the car's door. Her voice was small and sounded far away and he didn't move or say anything, but sat with his hands draped heavily on the wheel. She hesitated on the curb, her face drawn and pale in the glow of a street light. "I guess I can't blame you," she murmured bitterly.

"Well, you're getting yourself a fine reputation, all right, young lady," the old woman's voice bawled from the window. "He don't even get out of the car. Ha! A fine gentleman! Thank God there's none of my blood in your veins."

Josie was crouched against the hall door, waiting it out, waiting to be let in.

"You can just wait," the old lady bawled, "till I get good and ready to open it!"

Nick drove off, but he didn't get far. He turned left at the first corner and drove around the block, and when he reached the house again Josie was sitting on the doorstep and the upstairs window was closed. Nick got out and walked across the sidewalk.

"How long will she make you wait?" he said.

Josie didn't seem to care about anything. "I don't know. Once it was all night, almost. Go away. Go home."

Nick stared down at his palms. "I love you, Josie."

"Don't say that. You don't mean it."

"Yes, I do. I couldn't drive away. That woman upstairs would make a girl do—well—anything."

She drew back against the door, saying, "Don't say things like that if you don't mean them, Nick. Nobody ever said them before."

"I mean what I say," Nick told her slowly. "You can't stay here with her any longer. I'd never sleep thinking about it. I couldn't stand to see you hurt all the time this way, Josie." And to hell with Sam Delaney, too. She didn't care about Sam. She was driven to it. If Sam ever mentions it, you'll break his neck. It's done. It's gone. It's something that never happened. You'd never forgive yourself if you let it come between you and break this up. So when you're pushed far enough, you understand. "On the level, Josie," he muttered, and sat down on the step beside her.

SHE clung desperately to his arm, pressing her cheek hard against his shoulder. She said in a rushing, passionate whisper, "Oh, I wish Sam Delaney could see this, so I could laugh at him! He thought he was so cute, so smart. Out at the roadhouse he asked me to spend the night with him, and you know how I am, how I try to be smart-alecky—I said, oh, I haven't a thing along to wear. And he said he had that all fixed. He came prepared, he had a bag in the car with everything I'd need. He said that just before you and the other man came over to the table, and it made me mad and scared and embarrassed. He thought I was so easy. Oh, Nick!" she cried, clinging to him, "I don't know anything about people, about men!"

Nick put his lips against the top of her head and stared into the street and shuddered. He had come so close to taking the other way out. If he had driven straight away, if he had not in that single brittle instant swung his car to the left and come back again around the block—Thinking of it, his throat closed up and he held Josie in an embrace so fierce with possession that his temples pounded.

(Released by Bell Syndicate, Inc.)

Gloves for Evening

CRINOLINES have brought about the return of the glove for evening wear. Apart from formal occasions, when white gloves and decorations are the rule, Englishwomen are choosing decorative gloves to accompany their ball gowns. They may be had in all the tones of the rainbow, but are in the accepted evening style, reaching to above the elbow, with a three-button pearl fastening at the wrist, to enable them to be slipped off at supper. They either match or contrast with one's dress and may be had in the softest suede. Some are in the "Mayflower" tones chosen by the Queen, others in rose, magenta, cherry, ice blue and pink. Cherry gloves go well with black gowns and soft pastel shades with white.

Mars Nearing the Earth!

By R. S. Richardson

(Released by North American Newspaper Alliance, Inc.)

ON Thursday, July 27, at three o'clock in the afternoon, C.S.T., Mars will be 36,030,000 miles from the earth—closer than at any time since 1924, and closer than it will be again until 1955.

Men on the earth are now launching a great "counter attack" on Mars. They are assaulting the red planet with the most powerful weapons of modern science: giant telescopes, sensitive photographic plates, thermocouples and photo-electric cells. Astronomers are making every effort to penetrate the secrets of this mysterious world while it is still at close range. In particular, they are trying to answer the question people have been asking ever since that terrible moment when they heard the Martians were coming. That question is:

"Just how much do scientists really know about life on Mars?" Here are the known facts according to the latest reports from the "front."

1. Mars is the only object in the heavens within range of the world's largest telescope now in use—the 100-inch reflector on Mt. Wilson, California—for which there is the slightest indication of life of any kind at all.

2. There is good evidence for the existence of vegetable life on Mars.

3. With the possible exception of the planet Venus, a man would have a better chance to survive on Mars, with suitable artificial aids, than on any other planet.

4. Some astronomers believe that fine straight lines on Mars are canals constructed by highly intelligent beings to bring water from the melting polar snows down over the dry and arid surface. This opinion is not shared by all astronomers, many of whom deny the existence of the canals or regard them as a strange but natural surface feature.

Glistening White Caps

AT the poles of Mars are glistening white caps that wax and wane with the seasons. They are believed to be a thin layer of ice and snow, perhaps but a few inches in depth. These polar caps appear to be the only source of water supply for the whole planet, for there are no oceans, seas, or lakes on this desolate world.

With the approach of Summer in the northern hemisphere of Mars, the north polar cap begins to shrink and a dark border forms around it, presumably due to a marshy region formed by the melting snow and ice. Next a gradual change can be noticed in the color of the surface nearby. From grey or brown it slowly turns to green in the Spring and early Summer. When Autumn comes, the ground resumes its grey and brown again. This is precisely what would be expected to happen if water from the polar cap had flowed down over the dry soil, reviving vegetation. Upon the return of cold weather, the plants died and the ground loses its greenish tinge.

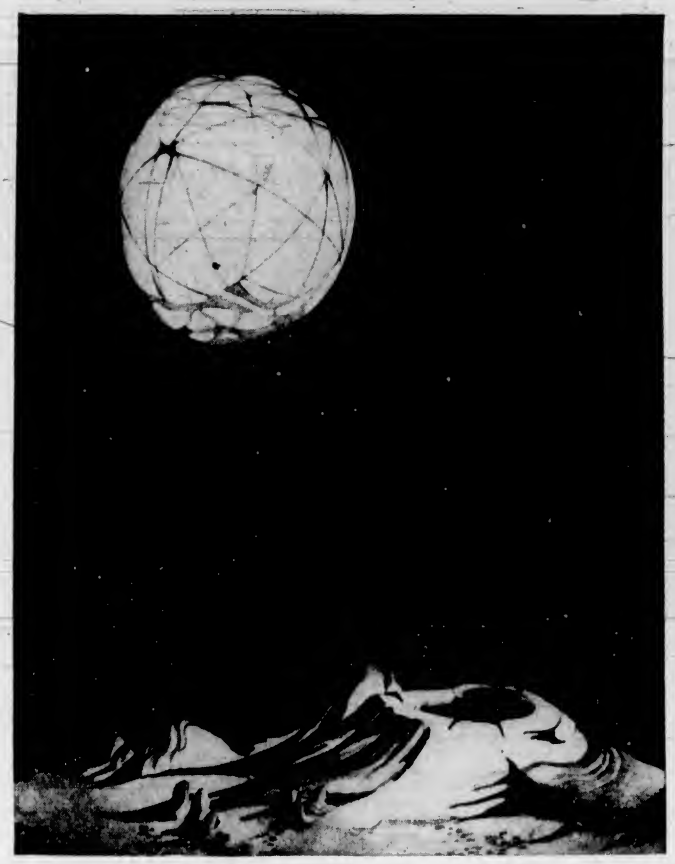

Left—An artist's conception of how Mars might look from its outer moon, Deimos, from a distance of 12,500 miles. Mars would loom in the sky as a gigantic globe thirty-three times larger than the full moon looks to us. The scenery on Deimos is necessarily imaginative, but the markings on Mars are authentic. Upper Right—The Surrealistic World of Mars. This is not an artist's nightmare, but a drawing of Mars made as accurately as a skilled draftsman can represent it. The fine lines are canals, the little spots are the so-called "oases," the dark areas represent land that may be covered with vegetation, while the lighter regions are the vast barren deserts that give Mars its reddish color. Lower Right—A model of Mars showing several canals and the south polar cap, which will be tilted toward the earth in July. The long streaks are the mysterious canals discovered by the Italian astronomer, Schiaparelli, in 1877. A double canal is shown at the right. Sometimes at certain Martian seasons a few canals will double, running side by side for thousands of miles like a railroad track. The polar cap is a thin layer of snow, and apparently the only source of water on Mars. Prof. Percival Lowell believed the Martians built the canals to bring water from the melting snowcap down over the desert regions.

This idea seems very plausible at first. But there is a fatal objection in the way. Mars is slightly bulged around his middle, so that a point on the equator is twenty-two miles farther from the centre of the planet than a point at the pole. Water going from the pole to the equator would have to run twenty-two miles uphill—an impossibility even on a world as strange as Mars. In other words, there is no way that water can flow from the poles by natural means alone.

It is at this point that the canals come in. In 1877, the keen-eyed Italian astronomer Schiaparelli discovered a network of fine, straight lines peculiarly artificial in appearance, covering the entire globe. For nine long years he was the only person who could see them. But later they became visible to many others, until today over 400 have been mapped, and a few have been photographed. At first, Schiaparelli had no idea what they might be, and for want of a better name to designate them he called them canali.

Percival Lowell, an eminent American astronomer who devoted the greater part of his scientific life to the study of Mars, finally became convinced that these fine lines are actual waterways. He built up a theory of canals constructed by beings of extraordinary intelligence for the purpose of conveying water from the melting snow caps down to the equator and into the hemisphere where Winter prevails. An elaborate canal system would be a vital necessity on a world such as Mars. Already five-eighths of the surface is a red, barren desert. To overcome gravitation, the water is supposed to be forced along the canals by numerous pumping stations.

From the fact that the canal system covers the entire planet, it is argued that racial and political differences on Mars must have been settled long ago. Everything was forgotten as the entire population became united in a last desperate struggle against the steadily encroaching deserts.

It must be emphasized that this is only a theory, and one that has not been accepted by all astronomers. But it is a highly ingenious one, and, if the line-like form of the canals is admitted, explains the facts remarkably well.

As to the actual nature of the Martians themselves—if there be any—we know absolutely nothing. But we can try to make intelligent guesses.

Since no oceans are left on Mars, any life that remains must be in the land stage of its development, which is much higher than the marine stage, as Lowell pointed out. That is, animals found on dry land are generally more highly developed than those in the ocean. Also, since water and vegetation are so scarce, these animals must be very strong and hardy to survive under such harsh conditions. Their minds must be sharpened by the constant struggle against nature. Mars shows every indication of being a vastly older world than the earth, so that life on its surface would have had time to reach a much more advanced stage than we have attained here.

Different Organisms

ANY organisms on Mars must be radically different in structure from those on the earth, owing to the lack of oxygen there. They must be able to get along without this element that a man absolutely requires. We know some creatures can do this. For example, certain forms of bacteria will not develop in an atmosphere of oxygen. But with the exception of these low forms of life, oxygen is a vital necessity. Mars has a thin atmosphere about sixty miles thick, but after fifty years of research, the gases it contains are still a mystery to us. They might well be highly poisonous to us. The most we can say is that there cannot be more than one-thousandth as much oxygen in the atmosphere of Mars as there is in our atmosphere. If an earth-man ever reaches Mars, he could manage for a limited time there, but only under highly artificial conditions. A gas mask and oxygen tank would be a constant necessity.

The temperature of Mars is low, but not low enough to make life impossible, as was once believed. At the Martian equator at noon it may rise to fifty degrees Fahrenheit, but after sunset it falls rapidly to freezing, and by midnight probably reaches the lowest temperatures ever recorded on the earth.

Summing up, there is good evidence of vegetable life on Mars, and some slight evidence of highly intelligent life. But whatever creatures remain must be quite different in constitution from those with which we are familiar—as far apart as an octupus and a camel.

Friends of Passengers Afloat

THEY don't know whether to call themselves "shore-going sailors" or "sea-going landsmen." Flying squads of modern transportation, they are just as much at home on the water as at their desks in the Canadian Pacific station at the foot of Granville Street in Vancouver.

Most of the time they are traveling passenger agents, or ticket clerks, but when the big liners dock at Victoria—the Empress of Japan, the Empress of Canada, the Empress of Russia, the Empress of Asia, or the Aorangi and Niagara in from the Antipodes, they forsake their desks to become sea-going ambassadors for the Canadian Pacific Railway, for which they toil, and for the Canada which they know so intimately from sea to sea.

Since the "Empresses" usually reach Victoria in the morning—and frequently at about 7 a.m., they take the midnight boat from Vancouver, reach Victoria at 7 the next morning, grab a hasty breakfast and board taxis for the run from the Inner Harbor to Rithet's Pier, where the big white liner already is being made fast.

Aboard a Liner

THEY push aboard in the wake of the quarantine doctor, the customs and immigration officials, and scatter to smoking-room, lounge or dining-room foyer to take up their stations.

From bulging portmanteaux, formidable typewriter cases and club bags they set up the weapons of their trade, timetables, itinerary forms, booklets, hotel guides, and hang up cards which bear prominently the Canadian Pacific crest above such words as "Steamship Reservations," "Information," "Tickets," "Sleeping Car Reservations," "Telegraphs," "Express Money Orders," all for the information and convenience of "the most important man in the world," Mr. Passenger.

This they have been doing for years.

At Montreal and Quebec in the Summer season, and at Halifax and Saint John in the Winter season, the Canadian Pacific maintains an extensive port passenger staff in connection with its large fleet of trans-Atlantic steamers.

On the Pacific, to serve the six ships of the trans-Pacific fleet—four "Empress" liners and the two Canadian-Australasian liners—there is no such specialized staff, but officials draw on the general passenger agency at Vancouver, the Vancouver city and depot ticket offices, and sometimes from the wharf ticket office to supply men well qualified in the transportation business to handle any and all enquiries from incoming passengers.

Traveling in the "Empress" liners at all times between Vancouver and Kobe are three rail traffic representatives, men trained ashore in ticket offices, who arrange rail travel for passengers through Canada, or, if desired, through the United States, and can make trans-Atlantic or other steamship bookings as needed. The R.T.R., as he is called, is the chief contact man between passengers and the railway, and on his arrival in Victoria he has already made reservations, itineraries and tours for many of his passengers, to be turned over to and handled by the shore-side staffs who board at Victoria.

Special tables are set up for steamship staffs, who complete bookings for through passengers wishing to travel from the eastern seaboard to England or Europe.

Selling Tickets

AT an adjacent table are rail ticket clerks handling the sale of railway tickets, making reservations and selling space on sleeping cars, making up special itineraries for those who wish to travel more leisurely through the Dominion, arranging stopovers at Banff, Lake Louise, Niagara Falls, Winnipeg, Toronto and Ottawa, taking care of the hotel reservations required and the train connections involved, and answering any and all questions about Canada.

"And can I go by Tchicago?" asks the lady from New South Wales. "And I'd like to stop off at Banff . . . but will I need furs?"

And the tall, soldierly gentleman in the rumpled tweeds—he looks like a planter from the Federated Malay States, wants to know about fishing at Sicamous, and are the trout taking the fly at the Bow Lakes near Banff?

Also close by is the desk occupied by the telegraph agent, a smiling and polite functionary who can quote the rate for a ten-word cable to Mozambique with the same ease as he gives the prevailing rate for the fifty-word night letter from Victoria to Toronto. And there are uniformed boys standing by to rush the messages to the Victoria office for transmission.

Telegraph Office

ACROSS from the telegraph and cable desk is the express table, where an official with a carefully-guarded black leather club bag sits cashing drafts and travelers' cheques. The intriguing leather bag bulges with currency and chequebooks.

Drafts and money orders in Shanghai and Hong Kong dollars, in American dollars, in English pounds, in Australian or New Zealand pounds, in Manila pesos, in Canadian dollars, or Bombay rupees are cashed and sold with nonchalance. The express cashier is trained to expect anything, and is seldom disappointed.

While passengers are engaged in their usual disembarking procedure—a sort of musical chairs without the music—they move from table to table, sitting first here and then there, as they thread their way through the business with the Canadian or U.S. immigration, and see to their steamship, rail and hotel reservations.

One important function, however, is not done at chairs and tables. The English sportsman who complained of having to rough it in Canada with only sixteen wardrobe trunks and fourteen servants at least knew something about his baggage, and so does the trans-Pacific traveler who has an allowance of 350 pounds to be checked without charge on his railway ticket.

He knows he must put his trunks through the customs before they can be landed and shipped, or he must let them "ride through" and clear them at his destination, which isn't always convenient. So the trunks are taken from the ship's baggage room to the promenade deck and set up along the deck in convenient alphabetical order while customs officers, in the presence of their owners, examine them and clear them for shipment.

To handle the moving of baggage from baggage room to deck, and from deck to dock, and to check pieces of baggage through by rail and steamship, the Canadian Pacific sends a good-sized squad of men to ride the ship from Victoria to Vancouver, thereby enabling the company to make good its proud boast, "World's Greatest Travel System."

British Coal Reserves

GREAT Britain has 200,000,000,000 tons of known coal reserves within a depth of 4,000 feet which would last for five centuries, according to Sir Harold Hartley, chairman Fuel Research Board.

Probable coal reserves, Sir Harold estimated, would raise the period to seven centuries.

Big Family to Defend

WHEN Robert M. Creath, of Glasgow, was told that his wife had just had her twentieth child—a boy—he went away to join an anti-aircraft unit of the Territorials.

"A family like mine needs defending—and I'm not going to stand by and let others do it for me," he said

More than half the new store fronts built in the United States last year used stainless chromium-nickel steel.

Fire-Fighting Firemen

(Continued From Page 1)

former than the latter. Each year, under the direction of the fire chief and the fire wardens, the latter a group of elected council members (in the earlier days, and for that matter the by-law may still be on the books of the municipality, fire wardens were obliged to attend each and every fire by day or by night and to give such direction as was found necessary), a fire-prevention week is conducted in the city and this very important programme is usually carried out by firemen who visit schools and give public demonstrations and generally warn the public that Winter is coming and to beware of fire from over-heated stoves and faulty furnace pipes.

Illustrations accompanying this article will give a fair idea of the type of training at department headquarters in Victoria. New men taken on the force usually serve a probationary period in which they receive instruction in all phases of fire fighting, are made familiar with the various types of equipment and made acquainted with the large number of "don'ts" that appear in the curriculum. After many months of hard labor the probationer is assumed to be ready for the front line and he becomes a unit of the organization—and he must fit in. A fire department is organized and operated on very sharply defined lines. Each man, or each group of men, to his own particular job, but all must be trained for all jobs.

Training to Climb

TRAINING at the tower usually consists of ladder work, scaling from window to window by means of a scaling ladder which has a hook on the upper end to grab onto a window sill. The ladder is a single pole with cross pieces fastened to it at intervals of twelve to fourteen inches. It requires no little skill to scamper aloft on one of them. The big ladders, of course, are much easier, but there is a knack of climbing a ladder with or without a load. Firemen have to know how. Four to six men are required to carry a line of hose up a ladder, depending on the height of the building, and it takes a bit of doing. A slip by the leading man might be disastrous to those following. Men are also trained in the use of the net, which is a circular piece of iron or steel on which is stretched heavy canvas. Firemen and those who would be rescued from a burning building can drop from considerable height and be caught in the net without scratch or bruise. Firemen must also learn how to carry an unconscious person down a ladder—not a very easy undertaking. The use of gas masks is another part of the varied system of training, and training goes on year in and year out for new hands and old hands.

In these days of speed and congested business areas the work of equipment drivers is much more hazardous than in the days of the horse-drawn apparatus. Screeching through the streets with motor cars ahead, and likely to show at street intersections, the driver must be a man of iron nerves, keen sight and unquestionable ability to handle his piece of apparatus. But he gets through without loss of time, for it is the time element that plays a big part in fire fighting.

A Fine Record

VICTORIA has every right to take pride in its fire department and the men who belong to the various stations. The city has a fine record in the matter of fire losses, and those conflagrations, particularly along the waterfront and in the industrial zones, were fires that would have defied the best. Fire is still fire, and a fire department can do no more than its best, and until science comes across some element other than water or liquid chemical that will efficiently fight fire, losses will continue and buildings will burn in spite of all that man and equipment may do to prevent it.

What can the public do to help the fireman in his work?

Be careful.

Report to headquarters any incident that might contribute to a fire risk.

Keep chimneys, furnaces and stoves clean and keep fires well checked during windy weather.

Keep basements clear of rubbish and see that inflammable materials are kept in safety containers.

Become familiar with the nearest fire alarm box in your vicinity if you haven't a telephone.

Keep matches out of reach of children.

Don't experiment with explosives or explosive materials in the home.

If there is a fire, don't try to see how close you can get to the blaze. The fireman hasn't time to keep warning you to danger, and every fire is dangerous until it is put out.

Don't set fires in the backyard without a permit.

Remember, you can't play with fire because fire won't play. Handle it carefully or not at all. Better keep on its friendly side. It has a habit of becoming an enemy when riled.

Seeking Peacock Throne Of Great Moguls

ENGINEERS are thrusting a giant dam into the sea on the wild Pondoland coast, about twenty miles north of Port St. Johns, Cape Province, in an attempt to recover the treasure in the wreck of the East Indiaman, the Grosvenor.

The wreck lies in Grosvenor Bay, named after the ship, and is believed to be covered with about ten feet of sand and about twenty-eight feet of water. Since the ship went down in August, 1872, with 150 people aboard, fifteen attempts have been made to salvage her.

The vessel was on a voyage from Ceylon to England when she foundered. All but one of the 150 aboard were able to reach shore. Numbers of them perished in an attempt to reach Capetown.

If the new attempt at salvage uncovers the wreck, the mystery of the Peacock Throne of the Great Moguls may be solved.

The glittering jewel of the East has been estimated to be worth $25,000,000. It was described by the last European to see it in India, a Frenchman named Tavernier, as being six feet long and four feet broad, with the body of beaten gold and encrusted with diamonds. There is a theory that this throne, which disappeared during Persian raids on India in 1739, may have been aboard the Grosvenor.

The Grosvenor carried a rich cargo even without the Peacock Throne, and evidence of that was given in 1893, when the most hopeful of the fifteen salvage attempts yielded several hundred gold coins and a quantity of silver. Two of the attempts were made by the British Admiralty.

The present salvage attempt is being carried out by the Grosvenor Treasure Recovery Company, Ltd., which was formed by G. L. Van Delden and his brother, Capt. C. H. F. Van Delden, both of whom have had considerable experience in salvage work.

Van Delden's plan is to build a dam to enclose the area where the wreck lies, pump out the water and sand and thus expose the wreck.

The four baby robins hatched in the cupola atop a merry-go-round at Euclid Beach Park at Cleveland, O., will have a hard time getting used to a plain, ordinary nest which doesn't revolve if they ever have to live in one. Their left has been just one round of activity since they were born on the merry-go-round, what with the music, lights and general gaiety. Mother robin dashes in to feed the youngsters when the amusement device stops between rides.

Rediscovering the Tea Muskeg

By Robert Connell

I USE the word "rediscovery" in the sense of "seeing familiar objects under new aspects" or of "finding unexpected and previously concealed interest in things superficially known." We are all familiar with the Olympics, so they will serve as an illustration of what I mean. Usually we see them as a long and lofty wall of bluish grey, broken along the crest by slopes and pinnacles and passes. Then one day under certain atmospheric conditions we look out across the Straits and the flat wall shows us an exquisitely moulded surface with ridges and valleys opening up all along its front. If it is in the height of Summer we may see here and there in the foothills, miles away as they are cleared, slopes rosy with fireweed. It is a rediscovery of the mountains; what we have seen chiefly as length and height we now perceive as having depth, the difference between an ancient Egyptian or Greek wall painting and a modern one, three dimensions instead of two. Similarly we rediscover books, music, poetry, pictures, places and persons. The first time I tried a pair of glasses adapted to my near-sighted eyes I made a rediscovery of my environment, clear definition replacing fogginess of outlook.

The tea swamp on the Rithet farm is a case in point. I first remember it as an unusual feature of the landscape, the hollow with its dark pines that stood out so conspicuously against the grassy hillsides and the seasonal crops. I knew it thus for several years, never getting beyond the distant view from the highway. Then someone—I think the late Dr. Newcombe—told me that it was a glacial relic, a natural museum of more or less Arctic plant life, and one day I spent some hours in it, reveling in the novel vegetation, so unlike what we are familiar with in the neighborhood of Victoria and yet so close to us. I have been back again and again since, and I can say that every visit has been fruitful in fresh impressions, new objects of interest, new ideas. I began with the muskeg flora and haven't by any means exhausted its interest yet. Then the geological and physiographical background is still attractive. As for the surrounding scenery, it seems to me to get finer every time I see it, more appealing not only because it has reminiscent patches as most scenery has—"Doesn't it remind you of such-and-such a place?"—but because it has a peculiar charm of its own, this muskeg flat with its steep grassy hill, its flanking slopes of fir and oak, and the fields of hay and grain that run down to meet it.

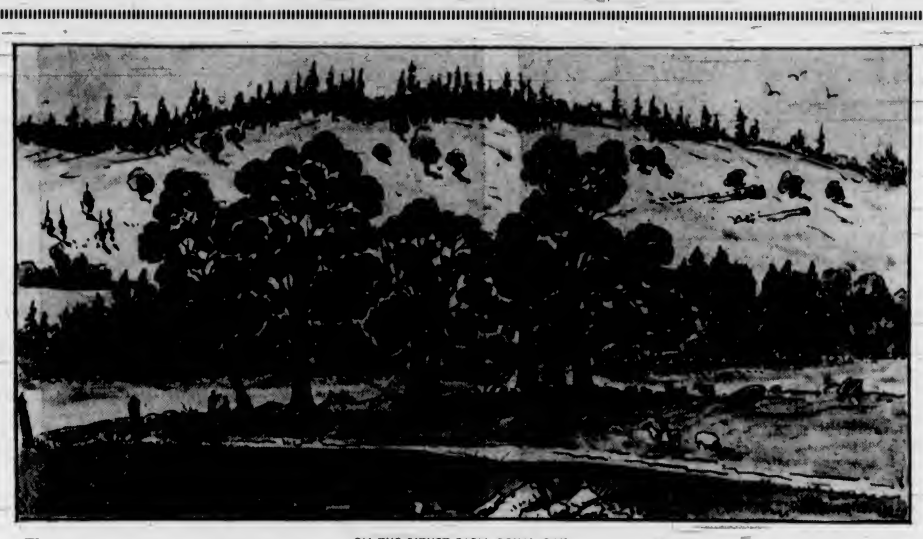

ON THE RITHET FARM, ROYAL OAK

Beds of Muskeg

ON Midsummer Day of this year of grace I went out with my friend, Mr. J. O. Clay, to visit the muskeg. It was a day of mixed sky, the southern half clearing, the northern with grey clouds from the west hanging low, but with no promise of anything but fair weather for our ramble. After a moment's stop at the farmhouse for the necessary permission we went down through the barnyard and between the fields where the abundant hay was being hauled. Leaving the hillside by a group of great oaks, we entered the broad flat in the heart of which the muskeg lies. It is easy to see that at one time not so very far distant this was covered with the waters of a shallow lake and its height of about fifty feet above the sea shows that it was previously an inlet of the Straits when the whole of the Victoria district which includes Esquimalt, Oak Bay and southern Saanich was still only an archipelago with the sea a hundred feet higher than now.

Our attention is first attracted by the killdeer plover of whom there are several pairs and whose charming flight and ringing cries make it very difficult to pay attention to any other object in their immediate vicinity. For a very readable and accurate description of these birds and their manners I refer my readers to the pages of "Birds of Western Canada," where the writer lets himself go with more enthusiasm than usual. On the borderland between the flats and the vegetation of the old muskeg we find one or two interesting plants. The changing forget-me-not, Myosotis versicilor is one, so called because its tiny flowers are a pale yellow at their first opening before taking on their proper blue. Another is the mossy St. John's wort, Hypericum anagalloides, whose leaves are scarcely larger than those of some mosses and form moss-like patches while the little orange-yellow flowers are replicas in miniature of those of the large garden and wild species, even to the peculiar golden sheen of the petals. The little plant in its dense colonies reminds one of many alpines.

Distinctive Flora

AND now we enter the muskeg proper. I may here say that this is an old muskeg and that you can walk through it without danger; all that remains to mark its nature is the distinctive flora, though even that is already suffering from the inroads of other forms of vegetation. We find ourselves immediately in thickets of Labrador tea—for this is a tea muskeg. Probably few of my readers have tasted this native tea in infusion, though there are no doubt some ladies who may remember sipping it in the old Oak Bay School after the return of a botanical party from this very place some years ago. Unfortunately the tea was still green and the infused liquid was decidedly more curious than pleasant. But in the old days Labrador tea was well known in Canada East and West. Its leaves gathered and dried made a beverage of a piney flavor. Sometimes they were added to ordinary tea, for I can well remember when the latter was often difficult to procure in districts remote from towns we were glad to eke out the foreign with the native leaf. The plant was still in flower, its white clusters everywhere, and the air was filled with its curious pungent scent. We were able to compare the young leaves with their lining of snowy wool with the older ones in which the wool takes on a yellow to reddish brown color. The botanical name of the plant is Ledum groenlandicum.

Trientalis Arctica

ON the ground below the tea bushes grows the pretty little Trientalis arctica or arctica starflower, distinguished from the starflower of our woods, T. latifilia, by the leaves growing all along the stem instead of in a whorl at the top. The flowers of the arctic species are pure white and are slightly larger. The swamp laurel, Kalmia polifolia, was no longer in bloom, so we missed its rose-colored flowers with their beautiful and unusual form, but we had the pleasure of seeing the ground covered with the little red flowers of the bog-cranberry, Vaccinium oxycoccus, whose thread-like stems with their small narrow leaves trace a network under the taller shrubs. Bright green patches of sphagnum moss occur here and there, remnants of the much greater amount that must once have covered the area of the muskeg. Its disappearance is due to the slow drying up of its habitat. This drying up has also led to the increase of trees and shrubs. Of the muskeg type is the scrub birch, Betulus glandulosa, so called because of the glandular stems. It has blue-green rounded leaves. Its most frequent occurrence is in subalpine swamps, according to that excellent handbook issued by the B.C. Forestry Branch and entitled "A Pocket Guide to the Trees and Shrubs of British Columbia." It is one of the very best books of its kind, and I take this opportunity of expressing, rather belatedly, my appreciation of it. But a handsomer birch that makes a charming picture wherever it grows is the western birch, Betule occidentalis, which I have seen grow up here from almost negligible size to that of small trees. The lodgepole pine, Pinus contorta, has long been established and already some of the trees, although only a few inches in diameter, are dying off. We saw at least one hemlock, Tsuga heterophylla, seeded from the ones at Lost Lake no doubt, and only a few feet high. Then the aspen poplar, Populus tremuloides, is making little clusters and adding by its trembling leaves to the picturesqueness of the scene. Hardhack, Spiraea douglasii, and red-barked or western dogwood, Cornus pubescens, form the chief remaining shrubs.

The Song of Birds

BUT our chief interest was in the birds and for such notes as follow I am indebted greatly to Mr. Clay's vigilance and knowledge of appearance and song. We had just got through the outer margin of Labrador tea and had reached a growth of pine and birch when we saw in one of the latter trees a warbling vireo, a smallish bird dull greenish-grey above and whitish beneath with a pale whitish line passing above the eye. It was not at all alarmed and gave us every every opportunity of watching it as it moved unhurriedly among the branches. While we were thus engaged, a Seattle wren came along and, with the native curiosity of its kind, came quite close to us, exhibiting beautifully its dainty plumage and its quick, nervous attitudes. A little to the right, a pair of yellow warblers flitted through the branches, giving us glimpses of the male's bright color. Next came a russet - backed thrush, displaying its spotted breast. Overhead, a pair of waxwings were to be seen in a tree-top. In the meanwhile, we heard a short distance off a purple finch warbling his rich, clear song. Though we heard the music many times, we failed to see the bird, largely because of poor visibility; but we did have one unexpected treat a little later: purple finch and warbling vireo singing together, or, rather, alternately, for it seemed as if each was being spurred on by the other. I find it very difficult to express at all adequately their songs, but as between the two it seemed to me that the vireo's song was like a line of crested waves, while the finch's was a line of loops. As to choosing between the two rich, clear songs, the thing was impossible to contemplate:

"How happy could I be with either,
Were t'other dear charmer away."

Pair of Crossbills

FURTHER into the heart of the muskeg we came on a solitary robin in a pine, and my friend caught sight of a pair of crossbills. But our investigations were cut short unexpectedly by the weather. We had just been watching a plane passing overhead, disappearing and reappearing in the wrack-like base of a great cloud that seemed to be passing just beyond our situation, and we had stopped at the edge of a little pool where we saw that diminutive flowering plant, the duckweed, Lemna minor, the little white water-crowfoot, Ranunculus aquatilis, which has thready leaves below water and broad floating ones, and the curious floating liverwort called Riccia, a small floating plant, bright green above, its lobes in pairs. We had just started again, when down came the rain. Now, I need hardly say that a forest of thicket and small trees is not the most desirable place in a shower. No shelter presents itself anywhere, but instead, from the ground up to the waist the vegetation multiplies the rain many times by the drops it sprays upon the passer-by. First we tried to make a rush for the open outside. Then we followed a path cut through the thickets, but matters only grew worse. We got into perhaps the worst of all plants when wet, a thicket of bracken, the first we had seen. Then, thoroughly soaked, we made a bold move for the open and eventually reached the flats with the water streaming from us as if we had forded a river.

Along the Hillside

HOWEVER, we made the best of it by taking a walk along the hillside and over the divide. The rain had ceased, and we had now only the discomfort attendant on cold, wet clothes, and that we soon forgot. First we visited the cistern, with its stone walls, fed from the subterranean waters of the hill. There we had a beautiful sight of a red-breasted nuthatch, a charming little bird, a little smaller than a chickadee, broad-tailed at one end, sharply beaked at the other, its back dark blue-grey, its head crowned with black, continued below as a stripe through the eye to the shoulder, and the two parts separated by a snowy band running above the eye; a neat, trim, shipshape little bird with quick movements, and capable of going backwards or forwards, or even upside down.

We crossed the low divide and entered the park-like country on the other side, where maple and oak, alder and willow, crab apple and mock-orange, ocean-spray and ninebark, cascara and red-barked dogwood surround the sombre firs. One of the most striking of the willows is the black willow, Salix lasiandra, most tree-like of its genus, for it develops a tall, slender trunk, vertically furrowed, and dark in color, with a slightly rounded head of fine branches. The leaves give special character to the tree, especially as seen patterned against the sky, long and pointed. I had often wondered what they reminded me of, and it came to me at once when my friend said they looked like bamboo leaves, for in silhouette they have the quality of this foliage in Oriental painting.

Naturally, it is a capital place for birds. Here are water, shade, sunny spaces, nesting-places, fruits, insects, quiet. No wonder happy voices resound from the leafy domes and spires. We got a glimpse of a lutescent warbler flitting from rose-bush to rose-bush. And in the top of a Douglas fir, on the very topmost shoot that bent under its trifling weight, sat a flycatcher singing away. It was no great song, either in length nor quality, but it was very persistent. Once or twice it moved to other trees, but always to the top shoot, where it swayed gently with the slender leader.

Down to the Pool

WE went down to a little pool frequented by the cattle for its lush herbage as well as for the waters. The margin was blue with the water forget-me-not, Myosotis palustris, and, rather easily overlooked by reason of their modesty, the flowers of the creeping lesser spearwort, Ranunculus flammula reptans, rose among the hoof-prints in the moist, black soil.

We were tempted to stay longer among such pleasant surroundings, but it could not be, not least because although our walk had given a certain amount of superficial dryness, we were still aware that a change as soon as possible was advisable. Near the car on the hillside the plover were still wheeling and crying or running in the grass. The barn swallows from the outbuildings were engaged, as usual, in the chase. A dark bird flying up-hill from the muskeg across the wagon trail with a curious up-and-down wave-like movement was identified by my companion as a Lewis's woodpecker.

This fitly completed our brief stay, and, though we had only touched the fringe of the bird-life of the muskeg and its surroundings, I felt that I had certainly rediscovered one of my old haunts.

Tenants' Petition Prompts Warren's Inspecting Tour

A Helen and Warren Story

By MABEL HERBERT URNER

THE wintry streets of a drab Bronx neighborhood. Shabby tenements in monotonous rows. Stark trees. Vacant lots of frozen dirt.

As they drove on, Helen's brooding suspense. What would they find?

A house they owned—the superintendent accused of gross neglect. Yet the tenants protesting his discharge.

Always she shrank from anyone being discharged. Hoping he needn't be. But this unannounced inspection would decide.

"Dear, have you that petition?" leaning forward.

"Guess Ryan has," Warren relighting his pipe.

"If you can make it out, Mrs. Curtis!" One hand off the wheel, the agent passed back a crumpled paper.

Slowly she deciphered the illiterate scrawl:

Our super says you are the new agent and you want to fire him. We are all satisfied with Bill Judd and if he goes we the undersigned will all move out.

Five straggly signatures. Assorted nationalities.

"If five tenants want him", handing back the petition, "he can't be so bad!"

"They're worse than he is," shrugged the agent. "His drinking cronies. The other two are decent sober tenants."

"Well, we can't be dictated to by that bunch. Bad precedent!" frowned Warren. "But losing five tenants out of seven—pretty drastic."

"That's why I want you to see for yourself how he keeps the place. It's filthy! Four loads of rubbish from the cellar—and not cleared out yet."

Mr. Ryan a new agent, just given the management of this eight-family house. And eager to make a clean sweep!

Did he want to discharge the superintendent—only to put in his own? He wouldn't even have consulted Warren if not for that petition.

Helen antagonized by his ruthlessness. And sensing that he resented her coming—her plea to give the man every chance.

Turning into a treeless street of dingy bricks. Stopping at the third.

The defacing zigzag of a fire escape. Flaunting flower pots with dried stalks.

Out of the car, Warren pocketing his pipe. Up the iron-railed stoop.

Into the vestibule. The tiled floor littered with cigarette stubs, a chewing-gum wrapper, a lollypop stick.

"Ten-thirty!" the agent consulted his watch. "And not washed up yet!"

"From the looks of this vestibule, not washed for days!" Swishing a burnt match with his cane.

The scrawled names on the letter-boxes recognized from the petition. The agent pressed the bell marked "Supt."

Helen noting the dingy net curtain on the glass door. Wishing she could put up a fresh one! But, of course, Warren wouldn't let her.

Now clattering footsteps. The door opened grudgingly.

A frowsy woman in a bungalow apron. Bare feet in run-over pumps. The superintendent's wife?

Yes, when Warren was introduced as the owner—her staring dismay.

Reluctant to ask them in. But with brisk authority Mr. Ryan strode past.

Down the hall to the rear. So dark, Helen sensed rather than saw the dirt.

Into the back flat. The stifling heat permeated with stale bacon.

The "parlor suite" of two sagging chairs and couch in soiled velour. A red-shaded lamp. A cabinet radio braying a serial melodrama.

No pictures, no rugs. And the same bare effect in the smaller dining-room.

On to the kitchen. The breakfast dishes still on the table—repulsive with congealed egg and bacon fat. Bottles under the greasy sink.

Through an open door, glimpsing a bed. That betraying bulge under the red quilt!

"Judd not up yet?" the agent glared in. "Well, get him up! I'll be right back."

Escaping to the hall. Helen's shuddery revulsion. The odorous heat—the sordidness——

"Sleeping it off!" exploded Warren. "No wonder the halls aren't cleaned! I left everything to Hutchins. How in blazes he let him get away with this——"

"What could he do except fire him?" generously defending his predecessor. "And the tenants kicked at that."

"The way the house is kept," puzzled Helen, "how can they want him to stay?"

"They're just as slovenly. And all drink together—parties almost every night. Lot of complaints from the neighbors. Even call in the police!"

"Oh, it's all so depressing—so hopeless! Dear, if you could only sell it——"

"Sell it?" a cynical snort. "Fat chance these days. Everything stacked against real estate."

"How much have you in this?" Mr. Ryan starting up the stairs.

"Nine thousand—and couldn't get seven. In the red the last two years."

"But this house has possibilities. You've seen the worst. Let me show you another flat. One of our two good tenants."

Up the dim steps. The first landing blocked by a baby carriage.

Loud voices from the front flat. From the rear, an unshaven man coming out. A glimpse of a smoke-hazed room. Two men in pyjamas poring over tabloids!

"And all on relief! Don't want to work. Sleep half the day and carouse at night. And they got up that petition"

"Huh, pretty choice lot," grunted Warren. "Give the house a bad name."

The fourth floor now—the top. Ringing at the rear door.

"This is exactly like the super's flat. Four back rooms. But you'll see how differently they're kept—if Mrs. Lucca's in. Yes, here she is."

A young woman, attractive in a starched cretonne housedress. A shy little girl clinging to her skirt.

The agent introducing them. Asking permission to show her flat.

"I want Mr. and Mrs. Curtis to see how nice there can look," he flattered.

"Well, I haven't finished cleaning up yet. But come right in"

This cosy living-room——. Hard to believe the same as downstairs.

A similar instalment couch-and-chairs trio. But clean upholstery. Crisp dotted Swiss curtains. The floor polished, a colorful rug.

The dining-room with shining maple and lace runners. In the bedroom a pink ruffled spread and crocheted crib cover. The kitchen gay with flowered oilcloth.

Back to the living-room. Mrs. Lucca urging them to sit down. Swooping a doll from one of the chairs.

Nothing else lying around. No books, magazines, papers—— No things! And no place to keep them. No closets—just that wardrobe in the bedroom.

"Oh, you've made it so attractive!" praised Helen. "So bright and cheerful."

"I like to have things nice," her flushed pride.

"Certainly keep them nice," Warren beamed approval. "How do you find the house? Good service?"

"Not so good. He don't call for the garbage regular. And the furnace—too much heat or none. And the halls always dirty."

"I noticed that," grimly.

"I don't like to complain. But we pay our rent. We don't make any trouble. And, honest, I'm ashamed to have my friends come in that hall!"

"Don't worry, Mrs. Lucca, going to be a change here. If all our tenants were like you—wouldn't have so many headaches!"

More compliments on her housekeeping—and her dainty little girl. Friendly good-byes, and they started down the stairs.

"Why, those rooms were spotless!" glowed Helen. "And so orderly! How does she do it—without even a closet? Where do they put things?"

"Don't have things. You're spoiled. Always wanting more and bigger closets." Warren's cane prodded the stair treads. "Huh, half of these loose."

"Having them fixed this week. Don't want any damage suits from tripping drunks! I have to look at a radiator here," Mr. Ryan stopped at the second floor.

"All right, we'll wait for you downstairs."

"Oh, dear, don't touch that rail!" as they went on down. "Think of all the hands——"

"Now, I'm not so squeamish. Rather rub off a little dirt than break my neck!"

Waiting in the vestibule, again Helen intent on the grimy door curtain.

"You know what I'd love to do?" wistfully. "Come out here some day and put up a new curtain. It would improve the whole entrance."

"Huh, dignified thing to do!" disgustedly. "Now Ryan'll attend to that."

"But it may be weeks before he has it done. I could do it in half an hour. And some net at home—save on that."

"Save on a curtain?" he snorted. "If you knew all the waste going on in these houses—you'd throw hysterics! Better keep out of it."

"Just as I suspected!" the agent joining them. "Hasn't fixed that radiator yet. Now what shall I tell him? If he's out of bed!"

"Well, I've got to get to my office. Suppose you run us over to the subway—then come back and talk to him."

Out in the fresh, frosty morning. Helen pausing to pet a disreputable cat.

"And you balled me out for touching that stair-rail!" grinned Warren. "Not half as dirty as that alley bum!"

In the car, turning off around the gas station corner:

"Now how about it, Mr. Curtis?" prodded the agent. "Does he stay or go?"

"He goes—and darn quick. We'll not stand for any such neglect."

"That's what I thought! But Mrs Curtis seemed to think I was hard-boiled."

"I'm afraid I did!" her emotional admission. "I didn't realize——"

"You're sorry for anyone living in a tenement. But a cheap flat needn't be sordid—it's what they make of it. Mrs. Lucca proves that."

"Yes, the difference in her apartment——"

"Some of those tenants even dirtier than that super. And the damage they do! One flat just painted—and already comic strips pasted all over the walls."

"That means a nice little bill for scraping!" scowled Warren. "Now you get rid of that whole gang. If they cool off on going with Judd—dispossess 'em."

"Fine! Not many owners big enough to see it that way. And in the end it'll pay. That house next door's well kept—and they're getting higher rents."

"Well, get those bums out and clean up the place. With all the repairs and losing rent—can't get it out of the red this year. But if you nail some decent tenants I'll be satisfied to break even. That house my worst headache!"

(Released by Bell Syndicate, Inc.)

On the 1939 models of one well-known make of automobiles, the electrical mechanism which indicates the direction the driver intends to turn, uses platinum alloy contact points in order to assure dependable performance.

Shortage of Medical Men

LESSER and greater influences from the West include the addition to Istanbul's customs of the English week-end, which is now to be the rule, and the vast demand for more doctors and growth of the medical school system.

As the country develops, the shortage of medical men becomes more pronounced each year. Medical education owes much both to the army and to the great refugee positions at the University of Istanbul. New medical schools are being planned at Ankara and Brussa.

Leprosy is being taken energetically in hand, two special hospitals having already been built for its treatment, and a third lazar-house will be organized in this city before the end of the year. There are 600 registered cases of leprosy in the country.

An Air-Minded Town

LAUSANNE is an air-minded town, everybody seems to have caught the spirit of hustle from Mayor J. H. Addor. The municipal council places two airplanes at the disposal of its mayors during their four-year terms of office, and M. Addor makes full use of them. Recently he flew to London for a meeting of the International Olympic Committee, left the flew off again at once to Paris, where he had a talk with his opposite number, and flew off again atonce to Paris, where he spent the night, rose at four next morning, and was presiding over a council meeting at the town hall of Lausanne by 7 a.m.

When the airplanes are not in mayoral use, which is not very often, the schoolboys of Lausanne are allowed to have joy-rides in them.

Independence Day Ball

THIS year, the recent practice of holding a ball after the Independence Day dinner which the American colony in London holds on July 4 will again be followed, and the Duke of Kent will be the guest of honor.

For the last two or three years, women as well as men of American nationality resident over here have been admitted to membership of the American Society in London, which organizes the July 4 festivities.

New Mauretania Puts to Sea

By J. Edward Norcross

Great Flying Boat Launched—Defence Preparations—Health of Nation—Seven By-Elections—Shavian Play Revived in London

LIVERPOOL (By Mail).—The gangways had been lifted and the last hawser cast off. The new Mauretania lay free of the Prince's Landing Stage, the biggest floating wharf in the world. Her screws began to revolve slowly as she moved out, stern first, for she had been lying with her bows up-stream.

Captain Brown could have manoeuvred her out into the river under her own power alone, but to save time a diminutive towboat hauled on a line and helped to pull the stern round. Diminutive, but famous, for the little vessel was the Cunard tender Skirmisher, the oldest boat on the Mersey.

For half a century or more the Skirmisher has performed the same office for all the Cunarders going in and out of the Mersey. She remembers the river when all the crack Atlantic liners sailed from it, when Southampton had not yet robbed Liverpool of its chief glory.

She reminded this writer of the days when the Guion Line, American-owned, captured the blue ribband of the Western Ocean with the Alaska, and when the City of Rome and the City of Paris, the latter a record-breaker, were first favorites with wealthy passengers, until the Cunard forged to the front again with the Campania and Lucania.

As the competition between British and American companies increased, Liverpool built bigger and bigger docks to accommodate bigger and bigger ships—no mere wharves, but great granite-walled basins the gates of which can be opened only when the tide is high.

It was the period of the large-scale German emigration to the United States. One saw droves of people from Central Europe making their way from the railway termini—they had crossed the North Sea from Hamburg and had landed at Hull—to the docks, carrying their pathetic bundles. The third-class fare was only $15 or $20, but they called it steerage, not third-class, and steerage it was, the accommodation being of the most primitive kind.

Third-class accommodation on the Mauretania today is not very much, if any, inferior to the first-class accommodation in the liners of forty or fifty years ago, and now costs about the same as the latter did.

Those were Liverpool's great days. Thousands of old-timers in British Columbia will remember the Mersey as it was then, crowded with shipping, for if they never saw the river at any other time they saw it when they embarked for Montreal on the old Vancouver, of the Dominion Line, or the Parisian, of the Allan Line, both famous in their day. Many native sons and daughters have heard their parents speak in friendly terms of the officers of those ships and declare if ever they went back they would travel with them again.

FLYING-BOAT HAS LONG TRIP AHEAD

An Imperial Airways' Flying-Boat Leaving the Twin Pontoons at Her Berth in Southampton With Passengers and Mails for Australia, India, and the Far East.

Fifty Thousand at Send-Off

BUT to return to the Skirmisher and her task. She was very much in the public eye as she performed it, assisted by her White Star opposite number. Fifty thousand people were massed on the pierhead, on the Landing Stage (capitals for the Landing Stage, please, Mr. Printer, there is nothing like it elsewhere), and at every point of vantage.

Out on the river excursion boats and ferry boats, all crowded with spectators, steamed about the great ship as she slowly swung out, bow now pointing to the sea, into the middle of the river. The bells of St. Nicholas', the seamen's church, rang a merry peal, which, however, could hardly be heard for the continuous shrieking of sirens and steam-whistles set up by the vessels on the water and in the nearby docks. Bunting was profusely displayed by almost all of them, the Mauretania herself being gay with the contents of her flag-locker.

The ship, the biggest ever built in an English yard, and, counting the Queen Elizabeth, the sixth largest British vessel afloat, displacing more water than H.M.S. Hood, moved slowly up-river. Then the Skirmisher's line was dropper, she and her companion scurried away, and, the main turbines beginning to revolve, the Mauretania hung for a moment perfectly motionless before she almost imperceptibly gathered way and steamed majestically down towards the Irish Sea, acknowledging the salutes, which had become a terrific cresendo, with her own deep-throated notes. She had begun her maiden voyage.

It was a proud day for Liverpool, for this Mauretania had been built, not on the Tyne or Clyde, but on the Mersey, at the Cammel-Laird yards over at Birkenhead, built in rather less than twenty-five months, counting from the laying of the first keel plate, May 24, 1937, to her sailing date, June 17, 1939.

Proud, but a little sad, for the Mauretania will not come back to Liverpool. She is destined for the London-Southampton-New York run, and to be the pride of London River, the biggest ship ever to go up to the King George V dock at North Woolwich. Nevertheless, though she never see the Mersey again, "Liverpool" is painted on her stern, just as it is painted on that of the Queen Mary, which has never seen the Mersey at all, and on that of the Queen Elizabeth, which, quite possibly, never will. The big Atlantic liners flying the British flag are all Liverpool ships, whether or not they come to Liverpool. The home port named on the Titanic's lifebuoy in the famous film, "Cavalcade," was Southampton. But the real Titanic's lifebuoys bore the legend, "Titanic, Liverpool."

Link With British Columbia

BRITISH Columbia had a link with the old Mauretania, the "grand old lady of the Atlantic," the ship which, leaving on her maiden voyage in 1907 from the same spot as her successor, held all the Atlantic records for nearly twenty years and made her fastest run in her twenty-sixth. She and her sister ship, the ill-fated Lusitania, were the first large vessels to use turbines. Before they were laid down, a small boat was built on the proposed model and fitted with turbines as a preliminary experiment. This was put on the run between Liverpool and the Isle of Man, and was later bought by Canadian Pacific Steamships, brought round to Vancouver, and operated between Vancouver and Vancouver Island as the Princess Patricia.

But the Atlantic records of the future will be made, not by steamers, but by airships. On the very day that the second Mauretania sailed, the Golden Hind was launched at Rochester, Kent, the biggest flying-boat ever built. She is the first of the fleet that is to engage in the new Atlantic air service.

The Golden Hind is bigger than its ancient namesake, the vessel that carried Drake around the world, and from which that great navigator saw the mountains of Vancouver Island. She weighs thirty-one tons, has four 1,100-h.p. engines, can fly 6,000 miles non-stop, or 3,200 miles with a full load of passengers (twenty-four) or cargo, has a maximum speed of 205 m.p.h., and a cruising speed between 180 and 190 m.p.h. Her overall length is 103 feet, her wing span 134 feet four inches, and her height thirty-seven feet seven inches. On short trips she could take 150 passengers. She will carry a crew of five.

Tientsin and Empire

HAD our ancestors been of the same mind as Lord Beaverbrook, the British Empire would have stopped short at the Scilly Islands. Hear him as his views are expressed in the editorial columns of The Sunday Express:

"Now our minds are disturbed and our nerves torn by the Japanese. Their troops are blockading the British Concession at Tientsin.

"This question must be asked: How much, in terms of cash, are those few acres of Oriental earth worth to us?

"The calculation has been made that the Concession at Tientsin brings us in something in the neighborhood of £4,000,000 ($20,000,000) a year.

"Even if that figure were doubled, it is certain that the Concession is not worth all the worry and misery and trouble which it costs us today.

"Nobody would suggest that this Concession should be handed over to the Japanese. These gentlemen are simply in the position of burglars who have broken into the house where we are guests.

"But as soon as the burglars are out of the way we should give up our place at Tientsin to its owners, the Chinese, and come quickly home again."

And why not, while we are about it, give up our concessions at Shanghai and elsewhere in China and our possession of that Chinese island Hong Kong? Probably they are worth rather more in terms of cash than Tientsin, but will they be worth "all the worry and misery and trouble" which they may cost us before we are done with the present complications in the Far East?

And then there is India. Why go on worrying about India, when we could so easily scuttle out and leave the people of that country to do their own worrying?

One may remind Lord Beaverbrook that a hundred years ago British statesmen used to talk that way about his native Canada. Looked at in terms of cash, Canada was possibly of less value to Great Britain then than Tientsin is today. Looked at in terms of cash, indeed, it is at least arguable that Great Britain might be better off without any Empire at all.

Great Britain derives no direct revenue from the Empire, and, while of late years we have insisted on preferential duties in some of the Crown colonies, the rest of the world is as free as ourselves to trade with the remaining colonies, India and the Dominions, or, where there are restrictions in Britain's favor, such restrictions are imposed by them of their own volition for value received.

But there are values other than those that can be measured in pounds or dollars. And, Lord Beaverbrook to the contrary notwithstanding, those other values are generally deemed to be worth "all the worry, and misery and trouble."

Defence Preparations

WERE it not so, we should not be preparing to defend our interests abroad, as well as at home, with an enthusiasm never before equalled in peacetime, and with a thoroughness as great as that of the Germans themselves.

The Civil Defence Bill has just gone through the Commons, and it seems as though nothing has been forgotten. The vast sums being spent on hospital equipment have already been mentioned in these columns. Now we learn that there is to be a Life Transfusion Service for civilian and military wounded in the event of war. More than 1,100,000 blood donators are to be registered as fast as they come forward. It is estimated that 47.3 per cent of the population have suitable blood.

A scheme for the evacuation of hospitals will be complete within a few weeks. Estimates have even been made of the number of casualties to be expected on the outbreak of war, when the peak load will be suddenly imposed. It runs into hundreds of thousands.

Air Raids Precautions workers are to be compensated from the national treasury should they be injured in the course of their duties.

Powers have been taken to enable the civil authorities to possess themselves of premises required for air raid protection and other purposes.

And now we are to have a publicity department, which is to be the nucleus of a Ministry of Information designed to come into full operation in war time.

A great many people would like to see a Ministry of Propaganda set up forthwith to put the German people right about the real aims and policy of Great Britain, a sort of counterblast to the incessant charges of encirclement vociferated by the Goebbels propaganda organization.

There are, however, justifiable doubts as to whether two can really play at that game, and whether Britain will not be better served by pursuing her present course, that of broadcasts giving straight news and ignoring tendencious and mendacious utterances emanating from the Dictator states.

Anyway, Mr. Chamberlain has told the House of Commons that it is not the intention of the Government to set up a Ministry of Propaganda.

Mentioning the work of the British Council for Cultural Relations, the dissemination of accurate information abroad, the foreign language broadcasts of the British Broadcasting Corporation, and the work done by the Press, the Prime Minister said that these had been a good deal more effective than was generally realized.

"The Government is of the opinion," he continued, "that their effectiveness could be considerably strengthened if their direction was co-ordinated and concentrated in a special department of the Foreign Office."

So the Foreign Office Publicity Department is to be enlarged, and Lord Perth is to undertake general supervision of the work. Lord Perth retired recently from the post of British Ambassador in Rome. Before that, as Sir Eric Drummond, he was Secretary of the League of Nations at Geneva for many years. In that capacity he obtained a variety of contacts with foreign information centres which should be of value to the new department.

Nevertheless, the appointment has not been received with enthusiasm. The view is expressed in several newspapers that, not a diplomatist, but an experienced journalist is needed for this particular job.

Never More Carefully Laid

LORD Chatfield, Minister for Co-ordination of Defence, summed up the situation on the military side in the House of Lords a day or two ago.

"There has never been a time," he said, "when our plans for war have been so carefully laid or given so much thought. We are well on our way to achieve our aim of being more ready for war in peace than we have ever been."

Lifting a corner on the immense and far-reaching preparations which are being made to safeguard the country, he said that the arrangements for meeting an air attack were as follows:

1. Numerous squadrons of fighter aircraft so disposed as to meet the enemy at the earliest possible moment.
2. High altitude guns.
3. Searchlights of great power.
4. Balloon barrages at all the important vulnerable areas.
5. Light A.A. guns to meet low-flying attack.
6. An intelligence system unsurpassed in the world.

Dealing with rearmament, Lord Chatfield was most reassuring. "It is not in the public interest to make known details," he said, "but about sixty new factories or considerable extensions or modifications have lately been approved.

"About thirty of these are actually in course of construction."

By the energy and devotion of our scientific staffs, he continued, we had harnessed science in such a manner that the risks and anxieties of ten or twenty years ago were in many respects no longer of the same degree. In many instances defence was rapidly catching up to the attack.

"We have the men we need, and of higher average physique and intelligence than ever in our history," he concluded. "This human factor is the main asset we shall rely upon with confidence, as we have in the past. If ever we are tested, that is the factor that will decide our future."

Standard of Fitness High

AS to this latter, the evidence accumulates that the people of this country, on the average, are in far better shape physically than they were in 1914. Comment, is general on the high standard from a medical standpoint of the new recruits under the Conscription Act.

One military medical officer writes to the press as follows: "These lads of twenty whom we are examining are physically and mentally far better than the recruits I examined for the 'First Hundred Thousand' in 1914. They are not much bigger in stature, but their teeth are good, their tonsils and adenoids have been attended to, and one does not see the bandy legs or knock-knees so common' among the 1914 recruits.

"They have all a keen realization of what they are being called up for, and the very few who have to be turned down for some physical defect look completely crestfallen."

The medical examinations of the young men now being called up constitute "an unsolicited testimonial to the vast improvement in the health of the people during the past twenty years," remarks The Sunday Times.

Britain, in fact, is beginning to receive dividends on her enormous outlay on the social service during the post-war years. Higher wages have played their part, but better housing, better sanitation, better feeding, better scope for athletics, babies' welfare, school medical inspection, and National Health Insurance with medical treatment have raised the physical standard of the wage-earning population.

These things have cost an enormous amount of money and there has been some grumbling on the part of those who have had to pay it in increased rates and taxes. But even they must admit that, in view of the excellence of the product, as shown by the strength and stamina of the young recruits, it has been worth while. Moreover, the ratepayer and taxpayer may expect to benefit directly when the social services have had time to bring about their full effect, for it will be found that prevention of sickness and disease is less costly than cure.

It may be added here that steps are being taken to conserve the material interests of the young militiamen. They are to have a twelve-months moratorium in respect of payments due to building societies and so forth. Their superannuation rights are to be preserved and their insurance under National Health and Unemployment schemes are to be continued. There is to be no forfeiture of any benefit under industrial and life insurance policies.

Not many of the lads will be married, but if any are they will receive allowances in respect of wife and children at the same rates as regular soldiers.

As already remarked, the people at the top seem to be thinking of everything. It has just occurred to them that big profits may be made by manufacturers of armaments notwithstanding the care taken to keep costs down. So there is to be an Excess Profits Tax on large-scale armament manufacturing firms. Needless to say the Labor press is purring with delight.

Flood of By-Elections

FOR the second time this year a miniature general election is pending, seven by-elections being in prospect. Death has made vacant four seats, two Labor, one Liberal and one Conservative. Three incumbents of Conservative seats have been elevated to the peerage.

Of the seven the results in four instances are a foregone conclusion. Labor will undoubtedly retain Caerphilly in Wales, and the Government Hythe, South Portsmouth and East Belfast. East Belfast went to the Conservatives by acclamation at the general election, and Hythe and Portsmouth were held by them with enormous majorities, as also was Caerphilly by Laobr.

In Colne Valley the Labor candidate was a minority victor in a four-sided contest, but as the Conservative candidate was only third the Government has little to hope for in that manufacturing constituency.

In Brecon and Radnor the Conservatives won by 22,079 to Labor's 19,910, so an interesting fight may be expected.

In Northern Cornwall the Liberals had a majority of 836 and as the Liberal vote has been declining for years the Government has some hope of winning there.

This Parliament has now broken all records for contested by-elections. With the present vacant seats the total, contested and uncontested, now stands at seventy-eight. The Government has lost eleven seats to the Labor party and three to Independents. In this country it is most unusual for a Government to gain a seat as the result of a by-election. It is usually regarded as doing very well if it holds doubtful ones.

Newspaper Merger

ACCORDING to the secretary of the British Museum a business firm wrote to that institution the other day asking for advertising rates in The Anglo-Saxon Chronicle.

Possible the inquirer had mixed the venerable manuscripts, fragile with age, of which The Chronicle consists with another Chronicle, The Sunday Chronicle, following the announcement that that northern newspaper had swallowed up the once-famous Referee.

The Sunday Chronicle is one of the string of Allied Newspapers, which now owns twenty-five daily and Sunday newspapers.

The latest merger is a triumph for northern journalism, for The Sunday Chronicle will now be published in London as well as in Manchester.

But one must regret the passing of The Referee, made famous sixty years ago by the "Mustard and Cress" column of George R. Sims. Sims laid down his pen for the last time long since, but other writers have continued "Mustard and Cress," never, however, with his gusto and sureness of touch. It is carried on in The Sunday Chronicle by Beverley Nichols.

There are some very old newspapers in Great Britain of which one seldom hears anything. They are issued in quiet towns year after year and, apparently, forget to note their centenaries.

Thus The Aberdeen Press and Journal, I now learn, has been published, as a morning paper, for 192 years. But we should have heard nothing of it had the proprietors not decided to print news instead of advertisements on the front page and to bring the price down from 1½d to 1d (3 cents to 2 cents).

Pygmalion Revived

SHAW'S play, "Pygmalion," has been revived at a London West End theatre. The play is thirty years old but it is only now that a leading dramatic critic has discovered that the author is all wrong about his Cockney dialect.

James Agate declares that Chesterton managed the lingo better than Shaw and after quoting the former, continues:

"Compare that passage in 'Pygmalion' in which Pickering asks the transmogrified Doolittle whether his daughter Eliza has been buying him new clothes. Doolittle answers:

"'Eliza! not she. Not half. Why would she buy me clothes?'

"Obviously Mr. Shaw has never grasped the fact 'not 'arf' is the emphatic affirmative, and must mean that of course Eliza has bought her father's clothes!

"What Mr. Shaw was looking for was the emphatic negative, for which Doolittle's phrase would be 'like 'el she 'as!'"

Mr. Agate (pronounced A-gate) was born and brought up in Manchester, which seems to have been a better training ground for writing in Cockney than Mr. Shaw's native Dublin.

But we have yet to hear from George Bernard.

Nationality and Marriage

THERE is a general impression that the law under which a woman who marries an alien loses her own nationality and assumes his is very old, a sort of Medes and Persians decree.

It is, on the contrary, very modern. Until 1870 a British woman could keep her own nationality, though married to a foreigner, if she chose to do so. The law was changed in that year.

A widespread agitation is afoot to rescind the act passed seventy years ago. It is sponsored by women's organizations throughout the country and has the support of members of both Houses of Parliament.

Lord Ainess, who brought in a bill dealing with the question last year, is to address a delegate meeting of women to be held in Westminster shortly. He is organizing a committee of peers to back the movement in conjunction with a similar committee now being got together in the House of Commons.

So many hard cases have occurred recently as a result of the international situation that it is felt necessary to obtain legislative action as soon as possible.

A Strange Anomaly

WHILE employers talk of a scarcity of skilled labor in the engineering trades, statistics of unemployment show that thousands of engineers are out of work.

Light is thrown on this anomaly by a remark made by President J. C. Little, at the Amalgamated Engineering Union conference at Llandudno. He said the union would have to adopt more drastic measures in dealing with unemployed members who refused to take jobs within a reasonable distance.

He quoted a case where 280 men were wanted and 350 suitable unemployed men in a neighboring district refused to go.

The conference reached the welcome decision, a departure from the previous policy of nonco-operation, that the Government be approached to see how far the shortage of munition workers could be made good without the loss of trade union privileges.

Extremists who wanted to strike on the first sign of encroachment on established workshop practices were crushingly defeated.

"I know of no action more doomed to failure than a dispute or a strike over the Government's defence programme. It would be a futile policy," declared Secretary Fred Smith.

It was admitted that there would have to be some dilution if the export trade was to be held and so to be available for the regular men when the armament programme was completed.

Preparations for Olympics

THE decision to hold the 1944 Olympic Games in London has already caused the British Olympic Association to get busy. Its secretary has gone to Finland to investigate Finnish preparations for the 1940 Games.

A large full-time staff will be engaged and centrally housed, and the British Olympic Association must obtain the co-operation of the London County Council, the London Passenger Transport Board, the British Broadcasting Corporation, police, hotel keepers, etc. They must have a large sum of money, at least $5,000,000, available, and for this a parliamentary grant may be necessary.

The stadium at Wembley, once the centre of the Empire Exhibition, will probably be used for the Games. It is within easy reach of London, could accommodate enough spectators and has enough open country nearby where an Olympic village could be built. Wembley also has a fine swimming pool. The stadium at the White City, Earl's Court, may also be used.

Munthe Sons Plan Careers

THE two sons of Dr. Axel Munthe, author of "The Story of San Michele," have an English mother and have been reared in this country as Englishmen. The elder, Peter Munthe, is an artist who hopes soon to hold his first exhibition of portraits. The younger, Malcolm, has political ambitions, and is prospective Government candidate for a London parliamentary seat. He is fair and serious-minded, and worked for six months with Sir Neill Malcolm on the Refugees' Commission. He himself housed a number of Spanish refugees in his family castle near Biarritz.

A monel conveyor belt which runs 8,000 pounds of fish per hour under a salt spray in order to clean them thoroughly, is used in one of the processes employed in preparing fresh fish for market.

A Page For CHILDREN

A Wish on the Moon

BY EMMA PATERSON

"The other night, the moon was thin;
Tonight, it's getting fat.
It must have eaten lots of stars
To make it look like that!"

DAGMAR sang this little song as she came to the top of the small hill. But the funny little song didn't make her feel any happier, for it reminded her of a wish she had made.

It was a very special wish—made on the thinnest sliver of a new moon that she had seen a few evenings before. Oh, how she had hoped and hoped that her wish would come true?

You see, Dagmar was just the slightest bit envious of her two new playmates, Carol and Betty. She wasn't jealous of their toys, their clothes, or the fine marks they got in school—but she was envious of the number of times they had seen and talked to the fairy-folk that lived in Happy Valley. Why, they had seen and talked to sprites dozens and dozens of times, while because she was a newcomer, had only seen fairies but twice.

And so when she saw the moon, she thought of that recent wish—to see a fairy-princess, dressed in her most glorious clothes, ready for a fairy-ball.

A sudden flash in the sky—a falling-star—that was another good luck sign! So quickly she wished again.

"Wish I may,
Wish I might,
Have the wish
I wished tonight!"

As she whispered, a tiny noise fell on her ear. She turned to some flowers near the roadside—a strange rustling seemed to be coming from the plants there.

Dagmar bent closer to some plants that had twined and twisted themselves around the stems of some salal. Surely, the noise couldn't be coming from that moon-flower plant! She looked closer, and saw that the moon-weed had shut its beautiful trumpet-shaped flowers for the evening.

But there was something in the flower! Something was trapped inside and was struggling to get out. Would it be an earwig or a beetle? Was it a cricket—or was it a fairy?

She carefully tore away the white petals and made an opening so that whatever was inside could escape. Then she jumped as an angry figure shot out!

A tiny fairy figure—just covered from head to foot in thick yellow powder—was dancing up and down on the path. And how that figure coughed and spluttered as it tried to shake the dusty pollen out of its mouth and eyes!

Dagmar bent down and wiped off some of the powder with the moistened corner of her handkerchief. Why, it was a man-fairy! Gradually as she brushed the pollen away she began to recognize the tiny fellow—it was Youngest Fairy, the son of the Tree-Master Early.

"Why, Youngest Fairy, whatever happened to you?"

The tiny fellow spluttered through the dust that still clung to his face: "Went to sleep today, and the silly old flower closed up like a trap!"

Then he looked at the sky—it was getting dark!

"I'll have to hurry away. Thank you very much for rescuing me from that nasty moon-flower. I might have been late, you know."

"Late for what?" asked the curious girl.

"Why, the fairy-ball," explained the lad in astonishment, as though he thought that mortals should know when important things happened. "I keep forgetting—but this is such a special day in Fairyland. You see, today is the first of Summer. We call it Midsummer's Night."

"And you hold a fairy-ball," whispered the fascinated tot.

"Why, it's the biggest ball of the whole year!" laughed the sprite. "It starts at dark and ends when the first rays of sun tips Big Mountain. Everyone in Fairyland will be there, dressed in their very finest clothes."

"Will the Princesses be there?" interrupted Dagmar.

"Only six of them—but my sister will be the best-dressed of them all," replied the little fellow, as he finished brushing the yellow pollen from his clothes.

"Could I—do you think—could you?" Dagmar was so excited she could hardly speak. Now, maybe, her wish would come true!

"See the fairy dance?" finished Youngest Fairy. "Why, I think I could arrange it."

He bent down to the moon-flower again, took a little of the yellow dust and motioned the little girl to come closer. He blew the pollen into her eyes and then took her by the hand.

"That will let you see the fairies," he explained, as they reached a little glade that was faintly lit by the light of the sinking moon.

There, before the astonished eyes of the little girl, was a truly amazing sight. There was Fairyland in all its glories. Dancing and whirling to silvery fairy music were all the fairies who made Happy Valley such a wonderful place in which to live. In the midst of it all was the most beautiful creature that Dagmar had ever seen—a really true Fairy Princess.

Youngest Fairy ran into the circle and held up his hand. The music faded away and the dancers stopped their quick steps.

"Friends of Fairyland, I have brought a guest to our ball this evening. She is a mortal, but she will never tell on us. I have brought her with me because she rescued me while I was trapped in the petals of a moon-flower."

The fairies crowded around Dagmar and spoke with her. But, best of all, Fairy Princess came up and let the little girl see her magnificent dress. Why, it was from the wings of the swallowtail moth! They talked for a while, and soon the little people went back to their sport.

It was getting late, and Dagmar had to leave the happy group of joyful folk who wheeled and spun about in the dim moonlight. Reluctantly she picked her way through the dark woods and ran off home.

That night her dreams were filled with those light-hearted dancing figures, and in them all she watched the beautiful figure of Fairy Princess as she pirouted and dipped to tinkling fairy music.

When morning came, through the woods she ran to the place where the dance had been held. Maybe it was all a dream, it seemed so unreal.

But there had been a dance! A fairy ring of mushrooms marked where the happy feet had danced to that sparkling music. And her Princess had been there too! Near one of the toadstools was a little torn bit of a dainty wing—a piece from a swallowtail moth. Surely it had came from the Fairy Princess as a little memory of the happy wish on the moon—the wish that had come true!

Marigolds for Queen Mary

QUEEN Mary had the most charming present on the day after the unhappy accident to her car. It was a gift of marigolds from California.

They were sent by the U.S.A. Council of Garden Clubs, and were borne across the Atlantic on the Yankee Clipper, which had made the first flight of the regular North American mail service.

This flight of the Yankee Clipper of 3,800 miles from Long Island to Southampton by way of the Azores, Lisbon, and Marseilles, is a sea-mark in the story of the flying-boat. Not so long ago a flight across the Atlantic was a marvel. The Yankee Clipper, flying at a steady 150 miles an hour, began a mail service which will become as regular as that of the Channel steamers. She carried on her first voyage 100,000 letters, weighing nearly a ton, from New York to Marseilles.

There were no mails direct to England. The arrangements for these have yet to be made. But the big Boeing flying-boat, more than 100 feet long, driven by four engines developing a total of 6,000 h.p., and fitted with every device that the Argonauts of the air have yet been able to compass, is one of the tremendous achievements of twentieth century engineering.

From all this wealth of skill and invention blossomed the flowers which were carried as a gift to Queen Mary. The Yankee Clipper made the extra journey from Marseilles to deliver them in this country.

It was a graceful thought; we like to think that, with all our vaunted progress, humanity remains, and the hearts of men still love those "Countless little unremembered acts of kindness and of love" of which Woodsworth wrote.

Scots Abroad

THE decision to build a great factory in Scotland for the manufacture of aeroplane engines is rich with promise for Scotland's distressed areas, and with promise, too, of fine workmanship from the men who will be employed. The Scots have been masters of engineering ever since the industrial age began.

James Watt, to whom the world owes the real steam-engine, was a Scot, as was William Murdock, inventor of the first high-pressure steam-engine to run on wheels, but we remember him chiefly as the man who gave us lighting by gas. All the best workmen in the engineering trade of that romantic era were Scotsmen, and we must not forget that our mightiest liners still come from the Clyde.

Scores of those old Scottish engineers came south to work for us and teach our workmen their business. We could not have so soon succeeded without them, yet not many generations before our English ancestors had as bitter an antagonism against them as the Nazis have against present-day Jews.

Scots were aliens, and therefore potential enemies, in England. When James the First succeeded Queen Elizabeth on the throne Scotsmen declared that those of their countrymen who were born after that accession were not aliens in England. The House of Commons declared that they were, and that only by statute could they be naturalized.

When everything was thrashed out the result was that ten of twelve judges decided that all Scots born after the coming of James to the English throne were not aliens in England—which was very fortunate, seeing that the lady who is now our Queen is herself a daughter of the magic land beyond the Tweed.—From Children's Newspaper.

(A British Columbia Forest Service Story)
By HUGH WALLACE

DEAR Readers: From the picture that accompanies this letter you might think we were in great danger. However, that is not so; the artist fixed the picture to make it look that way at our request.

Every year forest fires reach out with burning hands and destroy hundreds of little birds and animals just as the fire in the picture seems about to destroy us. After a bad forest fire the woods are full of burned and injured wild folk, who either die from their wounds or fall easy prey to the first marauder that happens along.

Even those animals that escape burning are not safe. The trees and plants upon which they feed are often destroyed and so the poor things must either seek new pastures or die from lack of food.

The fish, too, suffer. The burning wood fills the water with alkali, which is poisonous to water dwellers.

So you see, after a forest fire passes over an area there is little left. A few homeless, crippled birds and animals—a small number of charred logs—and a great deal of tragic silence.

That is why we are writing you this letter and showing you the picture, so that you may see and understand what happens when a forest burns. Won't you help us to save the forests and wild life? Be careful with fire in the woods—by being cautious you may save the lives of hundreds of birds and animals.

Your friends,
"THE WOOD FOLK."
(Signed) Danny Racoon
Rickey Rat
Robert Robin.

New Zealand Was Once Under Sea

IMAGINE the surprise of two young trampers in the Ruahine Ranges of the North Island of New Zealand when they noticed the glisten of sea shells in a ledge of rock 2,000 feet above sea-level.

Fossilized shells such as these have been found in other parts of the country, some at more than 2,000 feet.

These finds of shell limestone show that at some period millions of years ago the whole of this land was under the sea. What great upheaval of the earth raised the islands above the Pacific Ocean is something about which the scientists have interesting things to say.

In distant ages the land which has been known as New Zealand since the voyage of exploration of the Netherlands sea captain Abel Tasman, in the reign of our Charles the First, has had its ups and downs. Sometimes it was above the sea, sometimes below. The fossilized shells high up in the mountains tell of the era when there was no New Zealand at all. The drowned valleys that now form many beautiful harbors and inlets are a reminder of times when the land mass was greater than it is today.

Pictures in the Dark

ONE more wonder—we hear that walls may glow in bright and beautiful colors even in the dark. It is astonishing news which the Oil and Color Chemists' Association has to tell.

The association has been meeting at Harrogate, England, and members have been interested in a new process of covering walls with a kind of paint which glows warmly in the dark. Two minutes of sunshine are enough to cause the paint to shine for hours once the light is switched off at night; and walls having pictures of woodland scenes never fail to light the darkness. It is said that artists may use red, orange, yellow, blue and violet for these pictures.

A more practical use of this discovery is the idea of painting dark stairs in order that they will glow so clearly that people will be spared the risk of falling. The paint may also be used for putting rings round door-handles so that they can be found easily in the dark.

Some people make themselves ill preparing for the Summer holidays. And become packing cases.

Eggs can cry, says a scientist. When they are beaten?

Wonderful Diving - Bell in Action

FOR the first time in the age-old story of the sea a diving-bell has brought alive to the surface men otherwise doomed.

This epoch-making event took place the other day off the American coast of New Hampshire, where a submarine had sunk with sixty men on board. There have been occasions when men have escaped through a conning tower of a sunk submarine in shallow water, but never before has a diving-bell been used in an actual disaster.

The diving-bell is now part of the equipment of the American Navy, and when the submarine Squalus sank it was shipped on a rescue ship and hurried to the scene. It weighs nine tons and is divided into two floors communicating by a hatch. The rim of this bell is designed to fit exactly over the escape hatch of a submarine, and when this has been done any water in the lower compartment is pumped out and kept out by compressed air.

It is then safe to open both hatches, that of the submarine and that in the floor dividing the two compartments of the bell, and men can pass freely between the diving-bell and the submarine.

How a Rescue Is Made

THIS is the way a rescue is made. An ordinary diver descends to find the exact position of the sunken vessel, to the hatch of which he attaches a rope connected with the surface ship on which the diving-bell is carried. By this means the men on the rescue ship can tell when they are exactly over the sunken vessel, and the rope acts as a guide rope to the submarine. One or two men then enter the upper compartment of the bell and the hatch is closed tight. A crane lowers the bell, and divers make its rim fast over the hatch of the submarine. As soon as this is watertight the water is pumped out from the lower part of the bell, and the men in the upper part open their hatch and make their way into the submarine to help its crew up into the bell, which, after both hatches have been resealed, is raised by the crane to the deck of the rescue ship.

In the recent rescue seven of the submarine's crew were brought to safety in the first journey of the diving-bell and eight in the second, the time taken during each being about two hours. Altogether the lives of thirty-three men were saved by this wonderful apparatus.

Schooldays on a Barge

HOW would you like a classroom that floats on England's waterways, a barge skipper as your master, and your maps the very plains and hills?

For the botany lesson, do away with specimens stuffed in jars and leave the classroom by jumping on to a bank that slopes to a leafy wood and there do your nature study at first hand?

What about history at first hand, too? Worcester, Tewkesbury, Gloucester and Warwick show us castles, battlefields, abbeys and cathedrals teeming with the romance and vigor of our island story.

If you were one of the pupils of the Bournville Barge School, literature would cease to be as dry as dust and become a very live thing, especially if we were in the heart of Warwickshire—Shakespeare's Forest of Arden.

Once every three years the Bournville Barge School takes to the canals and waterways of the Midlands. The present one is called the Stanley, a stout craft, and towed by a horse and two donkeys. One team of donkeys, named respectively Lloyd George and Asquith, became quite famous. They were such fast friends that they plodded along leaning against one another at an angle of forty-five degrees. Only Lloyd George would allow anyone to ride him, and even then he took great pains to deposit his rider in the nearest ditch.

The school carries its own cook and boatman—a jolly-looking pair. The latter's quarters occupy the stern of the vessel. Forward is the galley, with direct access to the main cabin—or dining-room, lecture-room, and staff bedroom, as occasion demands. The bows are used for storage purposes.

One year the syllabus of the school covered agriculture, industry and archaeology. A visit was made to the Harper Adams Agricultural College at Newport, the L.M.S. locomotive works at Crewe, the Winsford Salt Mines, and many other interesting places.

Is it surprising that Bournville boys work hard to be chosen for this novel educational holiday? Lads who have put their backs into things, both in the factory and the day continuation school, are the ones who go. The boat is commissioned for three or four weeks, and the parties are taken for a week at a time. As the boys would normally be working, they are paid their usual wages, from which they make a contribution to living expenses.

The pupils have an opportunity of seeing men as well as cities—that is to say, they meet and converse with that hardy but little known type of Briton, the bargeman.

Bournville's barge schoolboys often meet those gaily-painted, long-tillered barges laden with esparto grass or timber—father at the tiller, wife and family in the cabin, as snug and shipshape a home as one could wish for. They live a peaceful, wandering life, these bargees, moving for the most part between the fresh green of marsh and meadow.

One year, when the school on a barge was making a canal passage, the boys from Bournville found some of the canal families badly in need of money. A collection was made to buy food for them, and after their return to Bournville the boys still contributed twopence a week.

This story spread like the wind up and down the waterways, and today the barge school is sure of a welcome and an early turn at the locks wherever she goes.

Lessons over for the day, the barge is moored to the bank, tents are pitched, and because the scholars have been taught the Scout's courtesy rule of camping, "Leave the camp site cleaner than you found it," the landowners and farmers are friendly and helpful.

Schooldays over, the diaries in which these lads record their adventures make thrilling and interesting reading for many a day afterwards of a holiday educational, full of God's fresh air, and packed with the spirit of adventure—adventure that has, perhaps, a fresher and more wonder-filled tang about it because, to most boys, the experience is new and packed with the magic of the unknown.—J. Burton, in The Boy's Own Paper.

Stonehenge—Its Origin and Mystery

THE Prince of Darkness decided one day, about four thousand years ago, that it would be a good thing if he increased his reputation in the world by some extraordinary achievement.

He happened, at the time, to be wandering about Ireland, and he saw several very large stones in the garden of an old Irishwoman. Remembering that there was not a single stone on Salisbury Plain, he resolved to transport them at once. So he tricked the old woman into letting him have them for sevenpence-halfpenny, tied them together, and, slinging them over his shoulder, set off through the air for Salisbury. On the way, the cord cut into his shoulder, and as he tried to readjust the load one stone fell into the River Avon at Bulford, where it remains to this day.

Arrived at Salisbury Plain, he erected a temple from the stones, and had just finished his task when a friar passed by. Perceiving that he had been recognized, the Devil threw an enormous stone after the friar, who had, quite understandably, taken to his heels. The stone struck the friar's heel when he had reached the outside of the temple, and the mark can still be seen. Thus was built the mysterious temple of Stonehenge.

This ancient legend is not without value, for it definitely attaches a religious origin to Stonehenge. Within the circle lies the large "Slaughtering Stone," and if you stand on it at the time of the Summer solstice you will see the sun rise directly over the stone which bears the mark of the friar's heel. It is thought that this temple, built by men of the Bronze Age, was used in some form of sun worship.

The stones, some of which were brought from Wales, were raised into position by a system of leverage and it is very improbable that the temple was ever used by the Druids or that human sacrifices were ever observed there.

Such a mysterious temple as Stonehenge was, of course, bound to attract the attention of many different kinds of writers, but one of the briefest and yet perhaps the most complete descriptions of its atmosphere is to be found in George Borrow's "Lavengro."

After a rather peculiar night spent in a mail coach he descended when it was just becoming light, and "felt chill in the damp air of the early morn, and walked rapidly forward." In time he came to a division in the road, and taking the left hand he saw what he took at first to be a group of trees. Then he realized it was Stonehenge. "I knew now where I was, and, laying down by stick and bundle, and taking off my hat, I advanced slowly, and cast myself—it was folly, perhaps, but I could not help what I did—I cast myself, with my face on the dewy earth, in the middle of the portal of giants, beneath the transverse stone. The Spirit of Stonehenge was strong upon me!"

It is unlikely that the mystery of Stonehenge will ever be fully solved, but the one thing certain about this ancient stone circle is the feeling of eeriness which descends on the lonely watcher waiting for the sun to rise at Midsummer. For, could the sun speak, it would tell him of the scenes, perhaps strange and terrible, which it witnessed there at that moment four thousand years ago.—Robert Colville, in The Boy's Own Paper.

Lilies-of-the-Valley

IT was not until after Norman had come out of the florist's without the bunch of lilies-of-the-valley he had hoped to buy that he had his great idea.

He would go to Lowbridge and get some there!

They were just shutting the gates for the train. He could easily get a ticket and be there in five minutes.

You must not think it was his mother's birthday, or anything like that. It was just a sunny Spring day, and the thought of the half-crown in his pocket that Uncle John had given him made him so happy that he felt he must do something special with it. And that is how he came to think of buying his mother some of her favorite flowers.

The train was just puffing in as he dashed up the steps of the bridge, two at a time. He would certainly have caught it if it had not been for the lady with the parcels.

"Oh, I am so sorry!" Norman exclaimed, as he bumped into her and sent the parcels flying in all directions.

"So you should be," she said grimly, and it sounded as if she thought he had done it on purpose.

By the time he had rescued her last parcel the train had gone.

The ticket collector grinned cheerfully as Norman went slowly back. "Keeping your ticket for the next train?" he asked jovially.

But Norman knew that the next train would not be due for half an hour, and he certainly couldn't wait for that.

The sun was still shining when he began to climb the hill on his way home, but the parcel he was carrying that had felt so light before began to get heavier and heavier.

Then, just when he was nearly home, he saw the flower girl. She was standing still and appeared in great distress, turning her pockets inside-out as if she had lost something.

"It's my ticket to Lowbridge," she explained, when Norman asked if he could help. "It's gone. I'll have to go back and look for it, I suppose."

"You needn't. Take mine; I don't want it," cried Norman, thrusting it into her hands. Then, to save her thanks, he went on quickly: "Have you any lilies-of-the-valley? I'd like to buy a bunch if you have."

"Why, bless you, I'll give you some!" exclaimed the girl, and picked him out the prettiest she could find.

And so Norman's mother had her flowers after all.

Why is there never such a thing as one whole day?—Because every day begins by breaking.

Suburb and Country

AGRICULTURE IS A FIRST PRINCIPLE: ON IT RESTS THE LIFE AND HAPPINESS OF MANKIND—Julian A. Dimock

Some Gardening Jobs To Be Done in July

By A. MITCHELL

THE work of preparing stock for another year is considerably expedited when borders, frames and other receptacles and composts are prepared in advance. So far as it is practicable, everything connected with the propagation of plants should be fresh and clean. That is, the loam, leaf soil and sand should be so free from disease and other injurious pests as it is possible to have them, and while most cuttings will form roots successfully in pure sand, a mixture of three parts good loam, three parts of leaf soil and one part of sand is to be preferred. It should be mixed thoroughly and, when placed in position, made very firm. A coating of sand on the finished surface, to the depth of one-fourth of an inch, will be found advantageous.

There are quite a number of choice shrubs, including quite a number of the roses, which can be propagated successfully from cuttings at this season, either out-of-door or in frames.

Frames are undoubtedly the best, as they can be kept close and shaded when necessary for the first few weeks, and afterwards air can be admitted and regulated by the lights; failing suitable frames, bell glasses or small hand-lights may be employed with equal success.

In the case of choice shrubs that are difficult to propagate by cuttings, or where the necessary facilities are not available, such plants should be layered, that is, of course, where the branchlets can be brought into contact with the ground and prepared soil. Even when this is difficult, rhododendrons and other shrubs can be rooted successfully by "notching and mossing" the one-year-old shoots. To be successful, however, the moss must be kept moist constantly. Yet I have, on more than one occasion, observed birds' nests built in rhododendron bushes, into which the branches rooted freely without notching and with only the natural moisture.

Planting Irises

TAKING a retrospective view of irises over the past two months, one is willing to admit that there is probably no genus of hardy herbaceous plants to equal the present-day irises. In their possibilities in border or landscape effect, their immense diversity of beautiful colors and their long period of flowering, they lend themselves to a great variety of grouping. No hardy perennial border is complete without groups of irises in different shades of color planted at intervals throughout the border.

The bearded section in particular imparts tone and color from May to July, while the soft glauceous foliage helps to bring into relief the color of many other flowers.

Where space permits, a border planted entirely with irises or, better still, an enclosed garden tastefully arranged and planted in bold groups or waves of irregular outline intersected by winding grass or flagstone walks, presents a picture of artistic beauty which must appeal to all. The picture in my mind at the present time is the iris garden at Strangewood, which lends itself to this article.

The popularity of the iris is due not only to the beauty and variety of the flowers, but to the comparative ease with which they can be grown in almost any garden. Perhaps the most important point to remember is that irises are sun-loving plants. There are a few, such as iris foetidissima, which grow in quantity in the hedgerows in the South of England, that will thrive in half shady positions, and others, such as the common so-called German irises, which continue to survive in town gardens often overshadowed and begrimed with dust and getting little sun. The latter produce very few flowers compared with those grown where they can get the benefit of full sun and are free from dust.

With regard to soil, they are not in the least fastidious, but, speaking generally, the Apogon, or beardless section, thrives best in moist, alluvial soil; while the Pogoniris, or bearded section, does best in well-drained, heavy limestone soil and with abundant sunlight.

Where the drainage is doubtful, the beds or borders should be raised well above the surrounding soil and lie to the South. This will be found to suit them admirably. Indeed, practically any soil can be made to grow bearded irises, provided it is well drained, exposed to sunlight and contains some lime.

The best time to transplant May and June-flowering irises is throughout July and August, for during that period the young rootlets are about to push into growth and, if not more than an inch or so in length, take to their new quarters at once.

Garden Vases

WHEN garden vases are sufficiently large to hold the necessary amount of soil, some excellent effects can be obtained by the free use of hydrangeas, fuchsias and zonal pelargoniums. But too often, unfortunately, the internal capacity of these vases is inadequate, and, to maintain the plants in health, constant attention to watering and feeding is necessary. This splendid effect can be seen if you pay a visit to Mr. Derman's garden.

Pentstemon heterophyllus is one of the most useful of the many charming pentstemon species, which are well worth growing for planting in bold groups in the rock garden or as front line groups in the herbaceous border.

Cuttings or pipings of pinks can be taken at this time. Plant in a shady corner and keep moist. Much better plants can be had by striking the cuttings now, and young plants give the best flowers.

Towards the end of the month border carnations will be ready for layering. This work should be done as soon as the growths are long enough to handle. A piece of thin wire a little larger than a hairpin, and bent to that shape, is suitable for pegging down the layers. They must be kept uniformly moist until rooted, which takes about eight weeks.

The budding of roses can be done this month. Give an abundant supply of water before undertaking the work.

The dahlias prefer less arid conditions, being seen at their best when the weather is cooler and the atmosphere more moist. In the present circumstances they require constant attention and moisture, for cool root conditions they must have if the best results are desired, and should be staked securely.

Secure your tomato plants to suitable stakes and grow to a single stem. Take off all side shoots as they appear, and when the first truss has set you may begin to give a little extra feed. Tomatoes do not like to be too wet at the roots, so water only when the soil is getting dry.

Make a sowing of Spring cabbage towards the end of the month. Meanwhile fill up all vacant plots with vegetables for Winter and Spring use.

SEA OF BLUE ON SAANICH SEED FARM

In Full Bloom Last Week, This Large Plot of Delphiniums Is Being Grown for Seed by George A. Robinson, at Elk Lake, Where the Fields of Flowers Are a Blaze of Color These Days

New Experimental Farm Serves Skeena Valley

FOR the past two years, the Dominion Experimental Substation at Smithers, B.C., has been gradually taking shape, and will be used as a regional demonstration farm for the benefit and interest of farmers in the surrounding country. The new substation consists of 170 acres, and is situated on the main highway midway between Smithers and Telkwa, in the Skeena district. Of the original 170 acres, seventy-five were cleared when the station was taken over, but only about thirty of these seventy-five acres had ever been under the plough. For the past two years, therefore, considerable land-clearing has been done to create a sufficient area for experimental work, and much work still remains to be done, the cleared land itself requiring further cultivation before it can be brought into a uniform state for the purpose of experimentation.

The substation when entirely ready will demonstrate the practical value of setting out a rotation of crops suitable to the district, the utility of crop sequence, and a continuous cropping system, together with the practical knowledge learned from the work in cereals, forage crops, horticulture, poultry, dairying, and livestock breeding. In addition to these various projects, meteorological records are being kept, in co-operation with the Dominion Meteorological Service, monthly reports being forwarded to the service at Victoria, B.C.

How to Gather Eggs

EGGS should be gathered in a wire mesh basket, not in an old bucket or any old thing which comes handy. When gathered, they should be put in a cool place, in a cellar if possible, and not packed in crates until cool. Cooling is particularly important, especially in helping to qualify the eggs for the Grade A class. There is little or no circulation in an egg crate, consequently eggs placed at once in crates do not cool, and the longer the eggs stay warm in the crate the more likely they are to become a poor grade. After a time the white in the uncooled egg tends to weaken, with the result that when the grader passes the egg in front of the light he places the egg in Grade B.

Increase Supply of Pinks By Triennial Propagation

NO longer are pinks confined to varieties of the old fimbriata, such as Mrs. Sinkins and Progress. There are now perpetual pinks and Allwoodii pinks. These two comparatively new sections eclipse the old types for sheer beauty.

After three years, all kinds begin to show signs of exhaustion. Growth is weaker, flowers fewer, and there are more split calyces. If, therefore, you have as many pinks in your garden as you wish to grow, triennial propagation must be a routine job.

Perhaps, however, you desire to increase an already virile stock. To achieve those aims, proceed with the propagation now. The old-fashioned pinks increase most rapidly and with greater certainty from pipings. They also make the best plants when this method is adopted.

The piping is a three-inch long, healthy young shoots severed from the parent plant by means of a sharp pull. With the left hand hold the base of the shoot. With the right hand hold the shoot leaf tips firmly, and give the necessary pull.

The shoot will come out very cleanly. It is inserted without any trimming whatever.

The old-fashioned pinks can also be struck from cuttings, but, as we have already said, this does not give such encouraging results.

The perpetual and Allwoodii varieties must be struck from cuttings. You cannot take pipings of them, because the stems are so thick. They would split and break unevenly.

The ideal cuttings are two and one-half to three-inch long shoots. Remove them with a sharp knife, and prepare each for insertion by removing the leaves from the bottom inch of stem, cutting the latter across immediately beneath the bottom joint and slitting the stem half an inch up.

Peel the Leaves Off

DON'T cut off the leaves, or you will leave a clasping base that might cause damping. Peel them off carefully.

There is no difference between the after treatment of pipings and cuttings. Choose, if possible, a west-sloping border (one that receives afternoon sun) and fork it a foot deep, incorporating with each square yard an ounce of superphosphate of lime.

If your soil is heavy, add sufficient sand to lighten it. Break down the lumps fairly finely, but not so much as to induce caking. Tread moderately and, having raked the surface, cover it with a quarter-inch layer of sand.

Plant your pipings and cuttings with a dibber, setting them one inch deep and three inches apart. Make these quite firm. Test by giving a light pull. This light pull is an indication of the effective soil contact which there must be.

The bed completed, water thoroughly through a rosed can, repeating as often as necessary until the appearance of young growth signifies that roots have formed.

Transplant to the flowering positions on the first favorable occasion afterwards, choosing one of those showery late Summer or early Autumn periods when anything that is moved re-establishes itself forthwith.

Dividing Big Clumps

DIVISION of the old plants is another accepted method of increase. Many gardeners whose time is limited find it the most convenient.

It must be stated, however, that while divisions are good, plants rooted from piping or cuttings are better. They have an entirely new root system.

If for any reason the division method appeals to you, remove the faded flowers, water, and lift the plants carefully a few hours later. Having cut out the weak and exhausted shoots, hold each plant in the left hand while you split it up into pieces with the right.

With each division there must be four or five shoots, and a fair share of the roots. Immediately afterwards, replant in fairly rich soil containing a good dash of lime or lime rubble.

House Plants in Summer

THE experienced grower of house plants will have transferred her treasures to the open before this time. But on the principle of "better late than never," if they have not been turned out for their annual Summer vacation, a shift to the out-of-doors now is of decided advantage.

Much depends, however, upon the selection of a location. A more or less ideal spot can generally be found under a tree where the shade is not dense, but permits filtering sunlight at least in the morning or late afternoon.

With most species it is desirable to leave the plants in their pots. These are plunged, up to the rim, in holes—or in a long trench, containing several inches of pebbles or cinders to provide drainage and discourage "rooting through" into the soil. Peat moss packed around the pots—but not under them—helps greatly in keeping the soil evenly moist, and reduces the chore of watering to a minimum.

Portable Hog Cabin Is Cheap and Efficient

THE portable hog cabin is gradually finding a distinct place on nearly every mixed farm where hogs play an important role, states A. H. O. Colbert, Dominion Experimental Station, Rosthern, Sask. It is convenient, cheap, simple in construction, durable, adaptable, and readily movable from place to place to permit rotation of pasture lots during the Summer months. If the sides are hinged so that they open up from the bottom and are supported in line with the eaves, the cabin may also take the place of shade trees in the hottest weather—the pigs will rest in comfort on the floors while gentle breezes play over them.

With the coming of Winter, the cabin can be moved to a convenient place near the farm buildings, and if the weather is severe the sides and one end banked with straw packed in between the walls and a framework of lumber or wire constructed about eighteen inches away. The entrance end may as a rule be left unbanked.

The house can be constructed of rough lumber at a cost of $15 to $25 for materials. If it is desired to paint the building and lengthen its period of usefulness, it would be advisable to use planed boards. Planks should be used for the flooring.

Where feeder hogs are housed in banked colony houses and kept well bedded and dry, very little trouble is generally experienced with either rickets or rheumatism.

Tests have proved that the "A" type of cabin is not so suitable and convenient as the colony house with thirty to thirty-six-inch sides and a plank floor. The latter is easier to clean and disinfect, more durable, permits better ventilation, and the same floor area gives more ample accommodation for heavy sows.

Farrowing tests have proved that pregnant sows housed in colony houses during Winter weather and early Spring gave stronger and more vigorous litters than sows housed in barns with other livestock.

Systematic Summer Feeding Means Much Finer Flowers

MAY we say at once that, however well you manured in the first instance, the soil does not contain sufficient food to see the majority of flowers through to a glorious consummation, says a writer in the English magazine, Home Gardening. If you mean to feel really justified in taking pride in them, you must feed.

If you did not manure generously, and you know that your soil is initially poor, that gives all the more reason for feeding. You now have an opportunity to supply what is lacking.

In this article we propose to give individual feeding programmes for all the popular flowers. We do this for the benefit of those who want to grow particular flowers specially well, and also for the benefit of those who like to prepare their own fertilizers.

Let it be added, though, that those who haven't time to prepare their own mixtures of fertilizers, or are not interested in so doing, can turn with every confidence to the many ready-for-use fertilizers available. Prepared by skilled gardener-chemists, these fertilizers supply all the needs of the plants and ensure magnificent results.

Coming back to our individual feeding programmes, let us start with sweet peas, which have reached the stage when they can make good use of rich food.

The Feeding Programme

AT weekly intervals from now to the end of the flowering period, apply a mixture of superphosphate of lime six parts, sulphate of potash three parts, and sulphate of ammonia one part.

Those parts are by weight—ounces, pounds, and so on, in accordance with the quantity you need, as are the parts given in every other formula in this article. If it is not convenient for you to work to avoirdupois, measure out the parts in a cup or bowl.

Apply the mixture at one tablespoonful per yard run of row or clump on each occasion. Stir it in if the soil is moist; water, should it be dry; and when giving the mixture, take care to avoid the growth, or you will scald it.

This method of application, by the way, applies to the feeding of every plant.

Every three weeks, in addition to the feeding already described, give sweet peas lime water (two ounces to the gallon, and one gallon per yard run) to prevent premature bud drop, and reduce the risk of sun scald and rain blotch.

Dwarf large-flowered roses are expected to yield three waves of bloom, dwarf polyanthas to flower all the time. That is a big job which these roses can only compass if you feed them well.

Start now, therefore, and at six-day intervals until mid-August, when changing weather conditions involve a modification, give each rose one teaspoonful of a mixture of five parts superphosphate of lime, three parts sulphate of potash, and one part each of sulphate of ammonia, sulphate of lime or gypsum, and sulphate of magnesia or Epsom salts.

This fertilizer mixture just lacks one thing, namely, iron, which keeps growth sturdy and prevents mildew attacks. At monthly intervals, therefore, dissolve one-quarter ounce of commercial sulphate of iron crystals in two gallons of water, and give each bush three pints of the solution.

Rambler and Climbing Roses

FOR rambler and climbing roses use the formula given above at fortnightly intervals, sprinkling two eggcupsful of it round each tree of average size.

Midway between each two applications give every tree three gallons of quarter-strength liquid manure.

Failure with gladioli—sappiness and a tendency to decay after rain—is due mainly to an over-emphasis of liquid manure. Try the following scheme, and you will get size and quality of bloom without decay-susceptibility.

Start at once by giving each plant two pints of dried blood manure solution (one-half ounce in a gallon of water). Next week give every plant one teaspoonful of superphosphate of lime; the week following, a similar quantity of sulphate of potash.

Continue in the order given until the last flowers on the spike are fully open.

Zinnias are dried blood manure lovers, too. Beginning immediately, give each plant three pints of a solution similar to that suggested for gladioli. Alternate it at five-day intervals with a teaspoonful per plant dose of equal parts superphosphate of lime and sulphate of potash.

A great love or lime is a constitutional characteristic of snapdragons; hence, to get length of spike and size and color of bloom you must, at fortnightly intervals until the close of the flowering period, give to each plant two pints of lime water (two ounces to the gallon).

Midway between each two applications, stir—and if the soil is dry, water—into each square yard of bed, one ounce of superphosphate of lime.

The finest flower producer you can give your bedding geraniums is a mixture consisting of equal parts of superphosphate of lime and sulphate of potash (one ounce per square yard) every ten days until you pull them up in Autumn.

In the herbaceous border such stalwarts as delphiniums, lupins, Oriental poppies and flag irises are already on a feeding scheme, or so near flowering that feeding can make no contribution.

It is time to consider some of the successors, of which phloxes are not the least important. Great care is necessary with them, as a little wrong emphasis may cause considerable trouble with bacterial disease or stem canker.

An unrivalled programme is to give each plant four pints of half-strength soot water at ten-day intervals. Halfway between each two doses apply to each specimen one tablespoonful of sulphate of potash.

With campanulas, gypsophilas and scabious of the caucasica group, lay emphasis on lime water, to be alternated with quarter-strength liquid manure at weekly intervals. The individual dose is four pints per average-sized plant.

The correct stage at which to start feeding every kind of hardy annual is a fortnight after the final thinning. From then until the end of the flowering period stir into the bed or border every ten days one tablespoonful per square yard of a mixture of four parts superphosphate of lime and one part each of sulphate of ammonia and sulphate of potash.

Cow Testing Averages

THE following are lists of herds in the Vancouver Island (South) Cow-Testing Association whose averages are thirty pounds or more butterfat for the month of June, 1939:

Large Herds, 20 Cows and Over

Owner	Milk	Fat
G. Austin	1210	51.9
Messrs. G. Rogers & Son	981	46.4
J. S. Rashleigh	900	40.3
The Homestead Jersey Farm	796	38.2
Messrs. E. & T. Raper	1081	37.7
F. L. Kingston	870	35.0
Messrs. Scott & Peden	731	30.5

Small Herds, 1 to 19 Cows

F. Burdge	1104	47.4
G. Swan	981	46.6
E. Burkinshaw	896	46.1
H. C. Rose	1019	45.2
M. Nissen	913	42.6
G. F. Weir	890	42.5
A. Glinz	884	41.9
E. Welsh	802	41.8
Miss Huntley	817	41.4
R. Rendle	1164	40.8
C. R. Easton	874	40.0
Lieut.-Com. Windeyer	835	36.0
Messrs. G. Duncan & Son	766	34.0
C. H. Helgeson	669	31.5
A. E. Longland	697	31.1

Training Tomatoes in Greenhouse or Garden

FOR the finest results tomato plants must be confined to a single stem, and so the form of training under glass will depend, to a great extent, upon the house and the position of the plants in the house.

If the tomatoes are planted out or growing in boxes round the sides of a span-roofed house or at the front of a lean-to structure—either on the floor or on the staging—each plant must be given a strong stake to conduct it to the roof, and then, if necessary, the growth can be taken up under the roof itself by means of wires, strong strands of twin, or thin canes attached to the rafters.

In some houses there will, of course, be sufficient height between floor and roof, so that there will be no need to use the roof itself.

If the plants are standing or growing in the centre of a span-roof, use tall and strong stakes, or wire or twine, and, to give greater strength, these supports may be attached to one or more horizontal wires to which the plants, or their stakes, are fastened.

The Best Supports

SEVERAL methods are suitable for training tomatoes against a wall under glass or in the open. Stout canes or stakes will serve, or some wire or stout twine can be affixed to the wall, either horizontally or vertically. Plants growing in the open garden may be trained to strong stakes, or an improvized trellis may be made of canes, hazel rods, or of any other suitable material.

Security against wind is vitally necessary, and so strength is demanded.

Tomatoes may also be trained along a horizontal support, care being taken in bending the stem down to the wire or trellis. This method is useful where there is little head room, such as in a pit frame.

All lateral or side growths must be rubbed out when quite small, and a daily look-over should be the rule. Tie the main stem as often as required, and when three to six trusses of fruit have formed, pinch out the growing point of the plant.

Canadian Birds Popular

THE following is an extract from "Modern Meat Marketing," London, England, May, 1939: "Were it not for imported supplies, the trade would be very short of chicken, as fresh country chickens are still scarce and commanding good prices. Canadian chickens have proved very popular, especially in the provinces, and it is pleasing to see our own Dominions filling the breach. Hungarian chickens have not been such a good proposition. They are lighter in weight than the Dominion chickens, and European shippers have been too high-handed, with the result that their chickens have been a dragging trade with precious little profit attached."

Great Britain and the Dominions Overseas

Dick Whittington Figures Largely In News of Day

Memory Kept Green of Lord Mayor Famous in History—Tavern Plays Being Reproduced in London—Modern Improvements Interfere With Work of Greenwich Observatory

By GLANVILLE CAREW

LONDON (BUP).—Dick Whittington—"Turn again, Whittington, Lord Mayor of London" or his memory seems to be in the news just now. The other night, the Lord Mayor's Boy Players, founded by Whittington, all went to College Hill in the "City" to the Church of St. Michael Paternoster Royal to sing.

The original church was built by Whittington and the college from which College Hill was named was founded by him. He lived in the street, but the Great Fire of London of 1666 destroyed the church, the college and the street; the present church was built by Wren and the fine carving is by Grinling Gibbons.

The boys wore the mediaeval dress—a scarlet tunic with a leather belt, white neck ruffs with black velvet white feathered hats.

It is appropriate that the memory of Whittington should be so treasured by children since all the long line of Lord Mayors of London none is so well known to them as that of "Dick;" Indeed, it is probable that hardly any child could name another.

FOUNDED ON FICTION

It is a pity that so many stories of heroes beloved by children should be founded on fiction rather than on fact. The story of Dick as a poor and disillusioned lad trudging wearily over Highgate Hill accompanied only by his faithful cat and hearing the bells of London pealing "Turn again, Whittington, Lord Mayor of London," is all fiction except that it is true that Whittington existed and became Lord Mayor of London in the fourteenth century. The real Richard Whittington was never a poor lad and he had no cat known in factual history. He was the son of Sir William Whittington of Pauntsey in Gloucestershire, who was a man of considerable fortune. Dick never knew poverty; he simply went to London to go into trade; he became a member of the Mercers' Company, one of the great City trade guilds still existing. He was three times Lord Mayor of London and he died a very rich man. The legend our children love was not born until about a couple of centuries after his death. It has its counterpart in several other countries. He left no children. But his name is not dead in the City. The other day Mr. C. Richard Whittington, a descendant of Whittington's brother, was elected a common councilman for the ward of Broad Street (of which same ward Dick was alderman) and it is possible—indeed probable—that in years to come there will again be a Dick Whittington Lord Mayor of London.

TAVERN PLAYS REVIVED

Speaking of old times in the days of Whittington and the following Elizabethan period, the taverns of London were often the scenes of entertainments of one sort and another, especially of simple downright plays not dependent on doors or windows or other scenic paraphernalia.

Tavern plays are now being reproduced in London where a special company of actors, called the "Taverners" has been formed. There is also verse and prose recitation.

On the face of it one would have thought that modern pubs were hardly likely to have appreciative audiences even for plays, to say nothing of any sort of poetry. Yet, to quote the committee's report—"In London we are now fully occupied in paying return visits to pubs that we are not able to visit more than one or two new pubs each month."

"It is probable," continues the report, "that not since Shakespeare's time has there been such an opportunity of gaining a cumulative experience of entertaining people in the inn by good poetry and drama. We have proved that it is quite unnecessary to make wholesale concessions in literary and dramatic standards in order to give real enjoyment to the general."

The taverners and the reciters stick to the original conception of a stage—a few planks on trestles. In these conditions in fifteen months more than fifty performances of some fifteen plays have been given.

GREENWICH THREATENED

Probably it would not occur to many people that improved street lighting, the invention of Neon signs, building extension—to say nothing of the use of searchlights for air defence might lead in the long run to the removal of Greenwich Observatory from the place where it has stood for 264 years to another site. Yet that is likely to happen. Read the report of the Astronomer Royal:

". . . The conditions for astronomical observations at Greenwich have steadily deteriorated during the last twenty years in consequence of the extensive building developments in a southerly direction, from which the growth of industrial plants, the prevailing winds come, and more particularly in the vicinity of the river, both these cause smoke, reduce atmospheric transparency and result in a non-uniformity of conditions in different directions, modern developments in street lighting, such as mercury vapor lamps, high pressure gas and the extensive use of Neon signs for advertising purposes, have made the night sky at Greenwich so bright that long exposure photography is no longer possible" . . . If the Royal Observatory is to continue to make important contributions to astronomy as it has done for the past 264 years and to provide an efficient time service of high accuracy, it is essential that it should be removed to a site where astronomical conditions are favorable."

BIRDS OF LONDON

Considering the noise, and the density of London traffic over so great an area, one would hardly think that many birds would make it their home. Nevertheless they do. Birds seem always to have been residents in London, although over long periods the species may vary from time to time. Some live here for many years, even centuries, and then go, but others come. In the days of Henry VIII, for instance, the kite was one of the commonest birds of London; today there are none. Rookeries have slowly disappeared. For ages they frequented the Temple Gardens and the gardens of Gray's Inn. Today they have gone. The raven, too, once common, is not now seen wild in London.

But the pigeons, even wood pigeons, thrive exceedingly. The gulls, which twenty or thirty years ago came up the river in a severe Winter, and repeated their Winter visits in following years, now seem to be slowly becoming all-the-year-round guests. The London sparrow is a commonplace of extreme cheekiness. Ducks like London. An incredible number of starlings today make London their home, yet it is only since 1894 that they have settled in town. In that year about 1,000 made a colony in St. James' Park. Now they have grown in immense numbers. In myriads they come home in the evening from the outer suburbs to roost. They do actually darken the sky. In Trafalgar Square, for instance, they arrive at dusk in great brigades, wave upon wave, and settle down with great precision on the cornices of surrounding buildings. Other armies go on to the City, the Temple and elsewhere in London. Their evening arrival is one of the minor sights of London.

Ottawa's Corpus Christi Celebration

Thousands Took Part in the Corpus Christi Procession at Ottawa This Year, and in the Picture We See Mgr. Forbes, Archbishop of Ottawa, Walking Under the Canopy Holding the Monstrance in Which the Host Is Carried and Shown to the Multitude.

WILL TRY TO SPLIT AN ATOM

Experiment to Be Made in Secret Laboratory in Birmingham

LONDON (BUP).—An attempt to release the tremendous energy stored in the atom and to produce radioactive materials that will take the place of radium in therapeutic medicine will be made by scientists in a secret underground laboratory now being built at Birmingham.

The laboratory will house a 280-ton apparatus to tap the atom. It is a 13-feet hollow cube of steel, with walls 2 feet thick. Miles of copper wire will be wound around it.

Five million volts will be sent through the wire, and a foot-long spark will leap between two poles inside the cube. This terrific blow of electricity will bombard the element, whose atom is to be split, releasing energy and making the substance artificially radioactive.

Lord Nuffield has given $300,000 for the work, which will be carried out by Professor M. L. Oilphant, director of physical science at Birmingham University, and former assistant to the late Lord Rutherford, who made pioneer experiments in the splitting of the atom.

Barbers in S. Africa Ask 'Varsity Degree For Their Profession

Ordinary Shave Would Become Doctor's Operation, Apprentices Would Be Known as Students—Say More Scientific Work Would Result

CAPETOWN (BUP).—"Just the usual operation, doctor," may become the standard translation of "Shave, please," if a bill which has been drafted by Capetown barbers becomes law.

They went to Parliament to make hairdressing a learned profession by introducing degrees in the subject in South African universities. Barber's apprentices would be known as students, and "a bit thin on top, sir," would come under the head of "professional advice."

A number of prominent M.P.'s are reported to be in favor of the idea.

R. H. Fleet, secretary of the Transvaal Hairdressers' Employees' Union, said that "The raising of the hairdressers' status to that of a profession would mean vast improvements in the trade as a whole.

MORE SCIENTIFIC

"A university course for those in senior positions would result in more scientific treatment, a greater understanding of the various diseases of the hair and skin, and a wide knowledge of massage, electrical treatments and electro-chemistry."

William Green, secretary of the Cape Hairdressers' Employers' Association, agreed with Fleet. He recalled the grand old days when barbers were barber-surgeons (hence the red-and-white pole, originally wrapped round with blood-stained bandages).

"After all, the health of the hair is just as important as many other specialized branches of medicine," another Capetown barber pointed out.

"It is time that hairdressers were looked upon as doctors specializing in the hair and skin rather than as mere shear and curling-iron wielders."

SOUTH AFRICA IS PLACE TO MARRY

CAPETOWN (BUP).—An eligible bachelor or spinster is more likely to get married in South Africa than in any other part of the world.

Statistics show that of every thousand eligible persons in the Union of South Africa, twenty-two are likely to be married this year. In the United States the figure would be twenty-one; in Britain, seventeen; France, thirteen; Germany, nine; Japan, fifteen; Denmark, eighteen, and Australia, seventeen.

Other figures show that a South African's average expectation of life is nearly fifty-eight years, compared with an Australian's sixty-three and one-half, an American's sixty-one, a Briton's sixty, and an Egyptian's thirty-one.

The Australian is the loneliest, comparing population with the area of country, while the South African comes next with an average of eleven people to the square mile. In Britain the figure is 467.

POSIES FOR A JUDGE

These Are Not Considered Undignified in London, Where They Are a Reminder of Days When Judges Carried Herbs as Protection Against Court Odors.

Filmy Stockings Now Being Made Of Natural Gas

LONDON (BUP).—Stockings that are more ladder-resisting than silk are now being made from natural gas, Dr. Harold de Wit Smith, of Tennessee, told the Textile Institute conference at Bath. Linen made from hemp instead of flax, and a whole range of articles made from skimmed milk were on display.

APPEALING FOR HUGUENOT BEARD

EAST LONDON (BUP).—Huguenot beards may follow Voortrekker beards in South Africa.

Speaking in King William's Town in connection with the Huguenot celebrations to be held in September, Professor J. G. Rousseau of Rhodes University College, suggested, that in order to capture the atmosphere the men might wear the small pointed beards which were worn by the Huguenots when they landed in South Africa 250 years ago.

During the recent Voortrekker centenary celebrations to mark the great trek of 7,000 Boers, including women and children, from British rule in the Cape Colony to the north, many men wore beards for the occasion.

These beards were more bushy than the Huguenot beards would be.

Centenarian Has Signed For Service

CAPETOWN (BUP).—A centenarian has just offered his services for the South African National Reserve.

South Africa has a voluntary National Register, and the response from all parts of the country has been striking. Young and old have flocked to sign the register. A Durban man with no arms asked a neighbor to sign for him. On the Rand many veterans of seventy and eighty declared themselves fit and willing.

In Durban, queues formed an hour before the opening of the registers and on the first day all forms were used in Johannesburg by noon.

Owe Prosperity To the Donkey

LONDON (BUP).—Sam Appleyard, ninety, Cleesthorpe's oldest inhabitant, wants a monument erected to the donkey to which the town of Cleethorpes owes its progress, and has offered to contribute $250 towards the cost of the statue.

The town's beginnings, he says, dates back seventy-five years to the time when cockle catchers, in the off-season, started to give donkey rides to tourists.

Sam thinks it is only right that some tribute be paid to the animals who made Cleethorpes' progress possible.

LONDON NEWSY FULFILLS DREAM

Is Married in Fashionable Church in Presence of Celebrities

LONDON (BUP).—In a hired morning coat, striped trousers and top hat, Percy Milliard, proprietor of a newsstand outside Broadcasting House, fulfilled the dream of his life.

He was married, in the presence of celebrities, at the fashionable All Souls' Church, to one Miss Violet Gould, waitress in a teashop, and his fiancee for nine years.

The usual cost of a wedding in All Souls' is $150, but Percy got a special cut rate, and it only cost him $7.00.

Sir Stephen Tallents, the B.B.C.'s director of public relations, was one of the invited guests. Sandy Macpherson, B.B.C. organist, played the Wedding March; Captain Marson, B.B.C. announcer, was the best man, and Clarence Reybould, B.B.C. conductor, lent his car to take the guests to the reception, which was held at the teashop where Violet is employed.

The happy couple left afterwards on their honeymoon—a day's fishing at Southend.

CHAMPAGNE IN THE PALM TREES

DURBAN (BUP).—Water is scarce in the north of Zululand, but the Zulus don't care so long as champagne continues to grow on trees.

The tree is the masala palm, which flourishes in an arid tract of country that extends for sixty-odd miles along the Zululand coast and fifty or sixty miles inland.

To tap the palm one of the short branches is knocked off and the bole is cut down about half way. A piece of palm leaf is placed just below the cut to form a kind of spout, and below that a calabash, into which flows the juice which the Zulus call masala.

Masala tastes just like champagne, according to those who have tried it. It is non-alcoholic, but twenty-four hours later masala turns into busulu, which is a potent form of alcohol. Wait for forty-eight hours, and it becomes a liquor which is guaranteed to produce complete intoxication within fifteen minutes.

And fifty palms can produce twenty gallons of masala a day.

MAN BITES CROCODILE

SALISBURY, S. Africa (BUP).—When he was bitten by a crocodile a native of Salisbury saved himself by biting back.

The crocodile had bitten the man's arm to the bone and was about to drag him into a swamp when he seized one of its claws and bit as hard as he could.

With a roar of agony the crocodile relinquished its hold.

Convicts Now May Change for Dinner At English Prison

Blue Serge Suits Issued at Wormwood Scrubs for Evening Wear—Night Schools Held for the Prisoners at Leicester

LONDON (BUP).—The "old school tie" tradition is invading English prisons. From the famous prison at Wormwood Scrubs, in London, it is announced that prisoners there have been given single-breasted blue serge lounge suits to wear in the evenings and on Sundays, as a change from prison uniforms.

Only star prisoners—first offenders serving sentences of more than six months—are receiving the suits at present, but, if the experiment proves popular, it may be adopted in other prisons. The object is to help to preserve the prisoner's self-respect and give him a rest from the drab grey prison uniform.

Directly after the "star" men have finished in the workshops, they now go to their cells and change into their blue suits before the evening meal.

From Leicester comes a description of the night schools which are held in the prison there.

TEACHES PRISONERS

Arthur R. Davenport, master at a boys' school who acts as the headmaster, and who gives up two evenings a week to teach prisoners, says:

"Leicester was the first prison in England to have an evening class, and our aim is not to teach men a job, but to give them that background which they would have received at a public school.

"I was asked to become their headmaster and I found a quiet and extraordinarily intelligent set of fellows. I teach chiefly arithmetic, English and history.

"They are very fond of history. On other nights different masters take them for other subjects."

The process of selecting pupils is severe, and every would-be scholar has to be interviewed by the prison governor. There is always a long waiting list.

No warders are present when the headmaster takes the classes, in which he tries to emulate the public school spirit.

Each man has his own desk, a pen and pencil, and a piece of blotting paper, facing them is a blackboard.

BRITAIN BUILDING WARSHIP A WEEK

LONDON (BUP).—Warships for the navy are being launched by British shipyards at an average of more than one a week.

Next month the big new aircraft-carrier Victorious, and the cruisers Hermione, Fiji, Kenya, Nigeria and some other small craft will be put into the water.

During the year sixty ships of all sizes, with a total tonnage of 346,200, will be launched. Gun factories are delivering sixty anti-aircraft guns a month for the equipment of the new ships.

BOYS DO DAMAGE TO "GIANT MAN"

LONDON (BUP).—Five youths were fined $7.50 each for damaging the "Long Man of Wilmington," 240-foot giant outlined in stone on Windover Hill, Sussex.

It was stated that the boys took stones from the Long Man and threw them down the hill.

The largest representation of the human figure in the world, the origin of the Long Man is a mystery. Legends credit ancient artists with the work. Theories differ as to whether the figure is meant to represent Balder, Beowulf, or St. Peter.

OMNIBUS FULL

Piling Into a London Bus These Members of the 52nd Battalion Royal Artillery, Territorials, Head for Training Camp as Britain Prepares.

FINE FOR BEING CRUEL TO FISH

Angler Pays Penalty for Using Live Bait for Catching Pike

LONDON (BUP).—Charged with causing unnecessary suffering to a fish, Frederick Margetts, of Woodstock, was found guilty and fined $1.25.

The action was brought by the R.S.P.C.A. after Margetts had been seen using roach as live bait for pike.

According to the prosecution he had inserted a wire to which hooks were attached through the back of the roach which was put back into the water to lure its enemy.

There was no doubt that the fish suffered considerable pain, Dr. John Backer, professor of zoology at Oxford University, told the bench.

"If I as a scientist were to do in my laboratory what Margetts did I should be prosecuted under the vivisection laws," he declared.

Dr. Baker explained that the law would require him to first anaesthetize the fish, then pierce it and finally kill it before it recovered consciousness.

BARTER PICTURES FOR NECESSITIES

First Exhibition of Kind Held in Capetown—Artists Accept Varied Commodities

CAPETOWN (BUP).—South Africa's first art barter exhibition has just been held in Capetown, where paintings were exchanged for cheese, tables, rugs, petrol, piano lessons and the loan of a bungalow.

The barter was organized by sixteen members of the New Group Artists, whose central doctrine is that the highest tribute to an artist's work lies in its gracing the average, and not only the wealthy, private home. The highest price was $150.

When they can get it the artists prefer cash, but if the man who wants a painting can't pay cash, he can offer its equivalent in goods. If the artists need or would like the goods, the deal is arranged.

Some pictures went for sundries like a chromium water tap, two suit lengths of cloth, a sun visor and an antique brass knocker. A dentist got one picture in exchange for giving the artist dental treatment.

Another artist has accepted ten cases of whisky and another took piano lessons for his small daughter.

Indigestible Food Taken By This Fish

DURBAN (BUP).—The head, forelegs and trunk of a fair-sized crocodile were found in the stomach of a 639-pound tiger shark caught off the north pier here.

Also found were three large tins of green peas, a tin of cigarettes, and a quarter of a sheep with the wool still on it. Two of the tins of peas were intact, but the third had been crushed by the shark's teeth.

Children's Zoo In Raronga Park

SYDNEY (BUP).—The famous Raronga Park Zoo in Sydney has copied the zoo in London's Regent's Park by establishing a children's zoo, or pet's corner.

Small kangaroos, guinea pigs, opossums, cassowary, chicks and even macaque monkeys are included. "Lucky," a baby wombat, has already jumped to first favorite, largely because her mother was killed by a lorry and she was rescued from the pouch uninjured.